The Washington Post is the only Washington newspaper publishing the reports of The Associated Press every morning. For home delivery call National 4285.

The Washington Post.

Weather — Increasing cloudiness today, probably light rain this afternoon or tonight; tomorrow cloudy.
Temperature — Highest, 53; lowest, 31.
Details on page 13.

NO. 19,994. ENTERED AS SECOND-CLASS MATTER, POSTOFFICE, WASHINGTON, D. C. WASHINGTON: SATURDAY, MARCH 14, 1931.
COPYRIGHT, 1931, BY THE WASHINGTON POST CO.
THREE CENTS.

U. S. MAY SEND MEN TO NAVAL TRUCE SIGNING

Morrow Is Likely to Be One of Delegates if America Accepts.

CHANGES IN FIGURES WOULD NOT BE MADE

Stimson Believes Signature to Final Sea Draft Not Necessary.

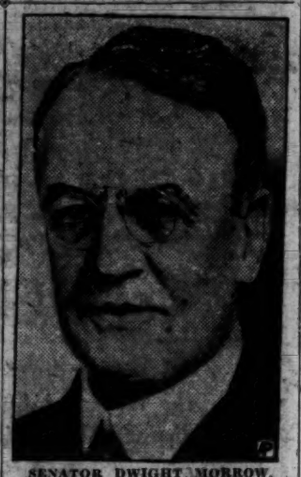

SENATOR DWIGHT MORROW.

(Associated Press.)

Acceptance by the United States of an invitation to be represented on a committee of the five principal naval powers signatory to the London naval agreement to draft the final form of the Franco-Italian settlement last night appeared likely.

Senator Dwight W. Morrow, of New Jersey, now en route to Europe with Mrs. Morrow, probably will be at least one of the American representatives if the United States accepts the invitation extended by the British government.

The senator, aside from Secretary Stimson himself, played a larger part than any other member of the American delegation to the London Naval Conference in drafting the London Treaty.

American participation in the work of the committee would not necessarily mean that the United States would sign the final draft.

Stimson States Belief.

For the first time since the British-Franco-Italian negotiations began, Secretary Stimson yesterday publicly indicated he believed it was not necessary for the United States to sign the accord. The Secretary added he could be converted to another belief, but observers were of the opinion that signature by the United States was highly unlikely.

The Secretary indicated he could see no reason why the United States should sign the accord because it related solely to Great Britain, France and Italy. The Japanese government concurs in the American viewpoint that the agreement can be made collateral to the London agreement, requiring nothing more from Japan and the United States than an expression of acceptability.

The proposed committee would not alter the figures agreed upon by France and Italy in their basis of settlement. It would concern itself only with the placing in final form of the agreement.

The British invitation for American participation was extended to the State Department in the form of a suggestion as to just how the basis of agreement between the two nations could be made a reality.

Question Under Consideration.

Sir Ronald Lindsay, the British Ambassador, discussed the question with department officials yesterday. Mr. Stimson has taken the question under consideration and it was believed he would accept.

The Secretary disclosed yesterday he had communicated some suggestions to the other powers regarding the settlement. These were based mainly on the assumption that it would not be necessary for the United States to sign.

In response to question, the Secretary expressed the belief press dispatches from London to the effect that it was felt there the United

Continued on Page 5, Column 1.

HOOVER URGES CURB ON IMPORTS OF OIL

All Dealers Except One Reach Agreement; Proration Also Asked.

(Associated Press.)

Proration of domestic oil production and limitation of imports were looked to yesterday by President Hoover to solve the ills of the distressed petroleum industry.

The President made this known after Secretary Wilbur had announced American oil importers, with one exception, had agreed to limit the amount brought into the United States.

In a formal statement, President Hoover said limitation of imports would have little effect unless the recently developed pool in east Texas were prorated on the same basis as other new pools.

"It is believed," he added, "that if these two results could be brought about the industry will soon readjust itself."

President Hoover said he had been advised the Governor of Texas was making an effort to bring about proration for that pool. The Chief Executive, who initiated negotiations for limiting imports, added the Federal Oil Conservation Board believed a substantial reduction in the amount brought into this country "can be brought about without disturbing the price of oil to the consumer."

Secretary Wilbur, in announcing the agreement to curtail imports in line with proration restrictions here, said it would reduce the amount brought in several million barrels annually.

The agreement was announced by Secretary Wilbur, who said it would reduce imports several million barrels

Continued on Page 3, Column 1.

$750,000 LOSS SEEN IN JEWEL STORE ROBBERY

Fashionable Palm Beach Shop Looted by Band, Which Had Keys.

MANAGER DECLARES GANG KIDNAPED HIM

Forced to Tell Combination of Safe, He Asserts, and Then Was Bound.

Palm Beach, Fla., March 13 (A.P.).—Robbers who had the key to the door and combination of the safe entered the Palm Beach branch of Charlton & Co., New York jewelers, last night, and escaped with loot estimated at $650,000 to $750,000. Some officials said the total might reach $1,000,000.

Otto Wegener, local manager and trusted employe of the firm for 20 years, told authorities he gave the key and combination to three of four men who kidnaped him last night and threatened his life unless he obeyed their commands.

No charges had been made tonight, but Sheriff R. C. Baker said Wegener and D. H. Odum, night watchman at the store, were being questioned. The sheriff said some details of Wegener's story varied.

Robbers Worked Quietly.

Diamonds and costly gems were said to have composed the bulk of the loot, which was quietly removed from the store in the shadow of the exclusive Everglades Club and palatial winter homes of the wealthy.

No exact check of the stolen jewelry had been made, but insurance men and company officials were preparing a detailed list. The first estimate was made by G. A. Peacock, New York member of the firm and Sheriff Baker said the loss might run lower or as high as $1,000,000.

Wegener told officers he was seized in front of his hotel in West Palm Beach by persons who called him "Otto." He was taken to a vacant house in southern West Palm Beach, where he was gagged and tied to the sink in a deserted kitchen, after being forced to give up the key and combination.

Held Prisoner by Gang.

The manager asserted he was held prisoner there until early this morning when his guard left for about 40 minutes when he managed to extricate himself and make a report to officers.

"We know you have a boy going to college and have something to live for," Wedener quoted one of the men saying to him. "You won't be harmed if you give us this combination."

He also told the sheriff the kidnapers returned some time during the night and related they had trouble with a watchman and had to hit him over the head.

The sheriff went to Odum's rooms and found him sleeping and unharmed. Odum told the sheriff the

Continued on Page 5, Column 1.

Denison Is Acquitted On Rum Count After Hour's Deliberation

Defeated House Member Never in Danger, Jury Ballots Show.

Bottles Shown in Court Are Challenged by His Attorneys.

A jury of eight men and four women rendered the expected verdict in the District Supreme Court yesterday and acquitted former Representative Edward E. Denison (Republican), Illinois, of a charge of having used the privilege of freedom of the port to bring a trunk of liquor to Washington from Panama.

The jury took an hour to come to a decision and balloted several times. The first ballot showed seven jurors voting not guilty, three, one of whom was a woman, voting for a verdict of guilty and two reserving their vote.

The tide in favor of the defeated candidate for reelection never turned. The second ballot showed nine voting for a verdict of not guilty and three voting for one of guilty. The majority of the jury apparently did not believe that the mislabeled whisky

Associated Press Photo.
EDWARD E. DENISON

Continued on Page 2, Column 3.

HUFF KIN HINT PLEA FOR DULANEY TRIAL

Relatives Consider Move in Spite of Grand Jury's Freeing of Killer.

Incensed because the District grand jury freed the slayer of their kinsman, the family of William Huff last night brooded over the twist of fate that exonerated Eurtha Ira Dulaney and strongly intimated that new legal action will be essayed to bring the killer to trial.

The strong sentiment of members of the grief-stricken family was clearly indicated last night to visitors at their modest home along the upper road at Hume Springs, close to Alexandria.

Only a few hours earlier in the afternoon the bullet-riddled body of Huff had been buried in a nearby cemetery with the mourners numbering the man's wife and their 6-year-old daughter, Mary, a second-year pupil at the Mount Vernon School in Del Ray, among several other members of the family.

Even though separated from Huff for almost four years, Mrs. Huff was deeply affected by the tragedy and

Continued on Page 5, Column 2.

LIQUOR CONVENTION URGED ON CONGRESS

Massachusetts Legislature Takes Action to Modify or Repeal Law.

Boston, March 13 (A.P.).—The Massachusetts Legislature today called in the national Congress for a constitutional convention of the States to consider repeal or amendment of the prohibition amendment.

The action taken today was the concurrence by the House of Representatives in a Senate amendment to a resolution requesting such a convention. The amendment was accepted without debate and the resolution will be forwarded to Congress. Signature of Gov. Joseph B. Ely is unnecessary, but he expressed approval of the Legislature's action.

Massachusetts was believed at the State capital to be the first State to take advantage of the constitutional guarantee that two-thirds of the States can compel Congress to call a constitutional convention.

The Bay State resolution follows:

"Whereas, a condition of widespread dissatisfaction prevails with workings and results of article 18 of the

Continued on Page 5, Column 2.

Mark of Altitude Reported Broken

Aviatrix Claims Ascent of 33,000 Feet From Akron Field.

Akron, Ohio, March 13 (A.P.).—Miss Frankie Renner, 30, business executive and airplane saleslady, took a day off from her regular routine today and piloted an airplane to an altitude which, she claimed, was much greater than any a woman has yet reached.

She estimated that her Waco biplane went to 33,000 feet, greater by 3,000 feet than the goal at which she aimed in order to break the official altitude record for women.

Miss Ruth Nichols has claimed to have gone 30,084.

Red Cross Drive Nears Goal.

(Associated Press.)

The Red Cross drive for a $10,000,000 drought relief fund yesterday totaled $9,904,370.

Friday, Thirteenth, Spirit Trails Man

Victim of Auto Accidents Also Possesses Name of 13 Letters.

The diabolic fates that prevail on a Friday, the 13th, vented their wrath doubly strong on Daniel J. Curtin yesterday. He was riding his bicycle down Sixteenth street northwest when, at the corner of L, he was struck by an auto operated by Floyd Satterfield, of Fairfax, Va.

The motorist hoisted the 24-year-old cyclist into his car and headed for Emergency Hospital. They had scarcely got under way when Satterfield's auto collided with another driven by Harry S Mackerley, Tenth street near D northwest. Perseverance was served, however, and Curtin finally reached the hospital to be treated for a lacerated scalp.

With thirteen letters in Daniel J. Curtin, it was a temptation the alleged hoodoo could not resist.

BLAST AT HOME KILLS MAN AND BURNS ANOTHER

Kerosene Can Explodes as Pair Seek to Rekindle Fire.

MARYLAND TEACHER BREATHES FLAMES

L. G. Claggett Dies, While J. S. Gingell Is Near Death at Hospital.

An explosion of a can of kerosene, being used to revive a dwindling fire in a Pooleville, Md., home, last night claimed the life of Lawrence G. Claggett, a teacher in the National Training School for Boys, and seriously burned J. Stanley Gingell, former deputy sheriff of Montgomery County.

Claggett, who was married less than a month ago and made his home at 3513 Thirteenth street northwest, died at the home of his uncle, Dr. E. W. White, of Pooleville. Gingell is near death at Emergency Hospital, suffering from serious burns.

In moments of consciousness, Gingell gasped out the story of the explosion. The two men were at the home of Claggett's mother at Pooleville, when Claggett lifted a can of kerosene to pour on the fire in the kitchen stove. The can exploded and ignited the men's clothing.

Fire Department Called.

Neighbors who heard the explosion rushed in after calling the Rockville Fire Department, and beat out the flames. Dr. White was called and ordered Claggett removed to his home, after concluding that he would not live more than a few hours.

Claggett's clothes were burned from his body. He had inhaled the flames, Dr. White said.

Gingell was placed in a private ambulance and the Rockville Fire Department opened a traffic lane for them in a speedy run of more than 30 miles from Poolesville.

Mother Is Summoned.

Gingell, 41 years old, and Claggett, 33 years old, had been friends for years. Claggett's mother, Mrs. Mary Claggett, who owned the Poolesville house, was summoned from Salisbury, Md., where she was stopping. Mary M. Claggett, a sister of the dead man, who lives at 2129 First street northwest, was notified of the accident, but was too late to reach his bedside.

Claggett was one of the original four men who comprised the Montgomery County Police Department when it was organized, in 1922. He resigned twice, once to work with a brother in Texas and the second time to join the staff of the National Training School, on Bladensburg road.

Gingell is a widower. His wife died six years ago. For fifteen years he was Deputy Sheriff of Montgomery County and went out of office five years ago. Since that time he has engaged in a private detective agency and had a furniture-renovating business in Rockville, where he lived.

Fire Chief W. V. Wilson of Rockville said that the damage to the house was slight.

F. D. ROOSEVELT BOOM GROWING AFTER PARLEY

Three Senators, All Drys, Indicate They Favor New Yorker.

CONDITIONAL BACKING IS GIVEN BY CARAWAY

Norris Asserts Progressives' Only Hope Lies in Democrats.

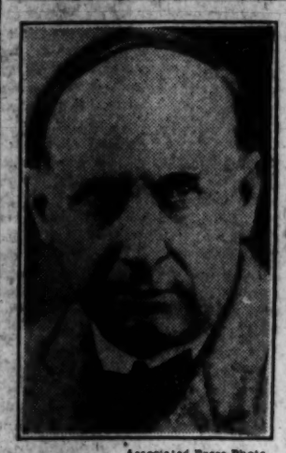

Associated Press Photo.
SENATOR T. H. CARAWAY

By EDWARD T. FOLLIARD.

The stock of Gov. Franklin D. Roosevelt, of New York, right now the strongest candidate for the Democratic presidential nomination in 1932, took a rise here yesterday in the wake of the Progressive conference of the day before.

It was boosted by statements made by three United States senators, all of them drys.

Senator Thaddeus Caraway (Democrat), of Arkansas, put in a conditional reservation for a ride on the Roosevelt band wagon.

Favors Robinson.

"I am for Robinson," said Senator Caraway, "but if he can't get it, I am for Roosevelt."

That Senator Joseph T. Robinson, Caraway's colleague, and the Democratic leader of the Senate, can not be nominated is already conceded. Therefore, it may be assumed that Caraway is for Roosevelt, notwithstanding the fact that the governor is a wet.

Senator Cordell Hull (Democrat), of Tennessee, who himself is regarded as a presidential aspirant, but who is not believed to be unfriendly to Roosevelt, made an open bid for a Democratic-Progressive alliance in 1932. He praised the Progressive conference here, and stated that, in "numerous instances," the ideas expressed were in harmony with those of the rank and file of Democrats.

Norris to Oppose Hoover.

Senator George Norris (Republican), of Nebraska, who is regarded as the leader of the Progressives, said that the Progressives' only hope for a liberal presidential candidate lies in the Democratic party. He made it clear that he would again do as he did in 1928—oppose Herbert Hoover, whose nomination for a second term he concedes. If a Democrat like Owen D. Young is nominated by the Democratic party, Norris said, he will simply "go fishing." The Nebraskan, while he would not come out and indorse any Democratic candidate, is known to be a sincere admirer of Gov. Roosevelt, particularly because of the latter's views on electric power.

Senator Norris would not hold Roosevelt's views on prohibition against him. He thinks that prohibition is a "sham issue" anyway. To him the big thing is to smash the "power trust," and he thinks that the New York governor sees eye to eye with him on that.

Wheeler Approves.

Senator Burton K. Wheeler (Democrat), of Montana, also put in a good word for Gov. Roosevelt yesterday.

Meanwhile Senator Dickinson (Republican), of Iowa, chairman of the recently created agricultural advisory council of the Republican national committee, issued a statement in which he said that the Progressive conference did not "create a single job for any workman in the United States" or "add a single cent to farm prices."

The conference, Senator Dickinson said, was "made up largely of supporters of former Gov. Alfred E. Smith in 1928."

Chiding the Progressives for failing to do anything more than order a study of the farm problem, Senator Dickinson said that the Republican administration has put into effect measures "which have been of great benefit to the farmers during this period of world depression."

Roosevelt Favored Elsewhere.

Senator Caraway is the first prominent Southern dry to come out, even conditionally, for Gov. Roosevelt. But he is not the first one to do so "off the record." Any number of South-

2 CHINESE WOUNDED; BROTHER IS ACCUSED

Alleged Attacker Charges Pair With Selling Him, Wife Into Slavery.

Two Chinese are near death in Casualty Hospital from hatchet wounds inflicted on their head allegedly by their brother, Lee New Young, who, he charges, sold his wife and him into slavery in China.

The brothers are Lem Ben Lee, 37, who conducts a laundry at Rhode Island avenue near Twenty-first street northeast, and Tom Bow Sing, 23. The victims say they are brothers of Young but deny the selling into slavery charge.

Early yesterday, Young, who is said to be a "hatchet man," crept into the room in which his brothers were sleeping, and inflicted wounds on them with a cleaver, they said. Lee broke away and called police. The wounded men told police that Young came to their house a few hours before and was given a bed for the night.

Young denied this and said he had been staying there for two months. He explained the difference in names by saying that they changed them to gain admittance to the country.

Young is a member of the Hip Sing Tong and his brothers are On Leong Tongmen, police said.

Plane Takes Antitoxin To Diphtheria Sufferers

Point Barrow, Alaska, March 13 (A.P.).—Bringing 500,000 units of antitoxin to battle a diphtheria epidemic in this little Arctic settlement, Pilot Joe Crosson arrived here by air today from Point Lay.

Four new cases of diphtheria had developed bringing the total to 21.

Mother, Ill, Drowns 2 Children and Self

Hurls Two Boys and Girl From Dock After Taking Them to See Boat; Oldest Lad Saved by Clutching Rock.

Mattapoisett, Mass., March 13 (A.P.).—Mrs. William Chester Allinson, 35, of Saylesville, R. I., drove her three children to a dock here tonight on the pretense of showing them the New York boat and then hurled them into the water and jumped to her death after them.

The tragic story was revealed by one of the children, Wayne, 11, after he was found dripping wet a mile from the place of the drowning in an exhausted condition. Nearly overcome with grief and from his efforts to reach safety from the near-frigid waters, the boy told how his mother had thrown him, his sister, Hope, 6, and his baby brother, De Witt, 3, from the edge of the dock.

Wrapped in bed at the home of Ralph Purrington, the boy told Constable Sylvester Savage of the tragedy. Police grappled several hours for the bodies. No trace of them had been found.

An automobile parked near the edge of the dock bore mute testimony to the truth of the boy's story, however.

Wayne said his mother had been ill for some time and frequently had "bad spells." Late today she told the children, he said, that she'd give them a treat and take them to see the New York boat. She drove the family car to Barstow's wharf here. All got out at the mother's direction and walked to the edge of the wharf. Each child was pushed in and the mother jumped after them, Wayne said.

The boy was unable to swim, but managed to cling to rocks beneath the wharf and then pulled himself ashore. The vicinity was deserted as he started to walk for help. The Purrington's found him on the street nearly exhausted and called the constable.

The husband and father, informed of the tragedy, left Saylesville to come here tonight. He was unaware of anything wrong or of the absence of his family until he returned from his employment at the Sayles Finishing Plant, where he is a chemist.

Friends of the family tonight said Mrs. Allinson had been despondent for the past several weeks.

British Statesman Passes Suddenly

Vernon Hartshorn, Friend of Welsh Miners, Seen as Influential Man.

Maestog, Wales, March 13 (A.P.).—Vernon Hartshorn, 59, who was a member of the Simon Commission to India and had been lord privy seal in the MacDonald government since 1930, died suddenly at his home here today with Mrs. Hartshorn at his side.

He worked in his London office all this week, coming home yesterday. He had arisen late this morning, and died a few minutes later, before a doctor could be called. He was a striking figure, widely known among the miners, for he had been president of the South Wales Miners Federation. The miners regarded him as a moderate, and his advice was valued both by the federation and by Parliament.

As postmaster general in the first MacDonald government and in his other official positions he was frequently praised for his "humanizing" policies.

Auth Cousins Held In Cab Driver Robbery

Young Capital Residents Freed in $1,000 Bail to Await Trial.

Two prominent young men were released in $1,000 bail each yesterday after being charged with assault and robbery after a story told by a taxicab driver that they "took him for a ride."

Those arrested are Laurence J. Auth, 25 years old and his cousin, Francis A. Auth, 22 years old, son of Anton A. Auth, general manager of the Auth Provision Co. Laurence was taken into custody early in the day and his cousin was charged later.

John R. West, 26 years old, of 943 K street northwest, said that he was badly beaten by the pair and robbed of $3. West bears no marks of the encounter. West said the sedan occupied by the Auth cousins trailed him from Fourteenth and H streets to Eleventh near I where the young men forced him into their car and drove him through the Monument Grounds, where he said he was forced to hand over his money.

Then, he said, he was taken in an alley near Thomas Circle and beaten and kicked. The taxicab driver phoned the number of the car to the police and the arrests followed.

Laurence Auth told an entirely different story. He said that the taxicab driver called them a vile name when they nearly collided at Fourteenth and H streets. They followed him to Twelfth and Ohio avenue, they said, and asked him who he meant by calling them such names.

The taxicab driver continued his abusive language, they said, and they pulled him from his cab and had a

Underwood & Underwood.
FRANCIS J. AUTH

scuffle, then they put him in their own car and drove around the block.

They then tried to smooth things over, he said, and the taxicab driver offered them his money, which they threw back at him, Laurence said.

Laurence Auth lives on Sixth street near D street southwest. Francis Auth lives at 5302 Colorado avenue northwest.

Fort Humphreys Soldier Held in Jewel Theft

Pvt. Peter J. Dunican, 24 years old, stationed at Fort Humphreys, Va., yesterday was charged with grand larceny, after his arrest by Detective Sergt. J. P. Flaherty.

Sergt. Flaherty charges Duncan admits having taken $100 worth of jewelry from the home of Edward H. Sennott, 3115 N street northwest, on January 16.

City Blameless, Says Bride, For Damage by Squirrels

Property Owners Can Not Collect, He Rules, if Little Animals, Termed Ferae Naturae, Destroy Possessions.

Corporation Counsel William W. Bride yesterday delivered an opinion to the District Commissioners stating that claims for damages done to homes by squirrels are not valid and should be denied.

It seems that the squirrels are, through no fault of their own, animals "ferae naturae," and not animals "domitae naturae." While this may not bother the squirrels, it is likely to bother property owners in some of the more wooded sections of the Capital.

For the law classifies for the purpose of imposing or relieving against liability, animals into these two classes, according to Mr. Bride, the "ferae naturae" type being wild and the "domitae naturae" being tamed.

The opinion was delivered in answer to a recent claim of Dr. Edwin M. Hasbrouck, for $80 because of the inadvertent deaths of two squirrels in the attic of his house at 4909 Fourteenth street northwest.

The entire third floor of the home had to be vacated for a while, it was asserted, because of odors that developed, and the services of a tinner were required to cut through the roof so that the intruders might be given decent burial.

After defining the terms wild and tame animals, Mr. Bride said: "It is my opinion that squirrels may probably be classified under the term 'ferae naturae,' or wild animals."

Explaining further that the law sets no liability for damage done by wild animals unless they have been reduced to possession, he added: "In the instant case the District of Columbia while maintaining a form of trusteeship over all wild animals within its territorial limits, has not so reduced the squirrel to possession so that liability might result to the municipality for injuries caused by that animal."

And thus that nut was cracked in favor of the squirrels and the District government.

Calvin Coolidge Says: There is no need for hasty judgment on the progressives' conference held in Washington. Many sincere people attended it. Their assumption that they are better than any of the political parties will do no harm. Apparently they have an ambitious program. They seek to guide all other public officers. Their official members have not always shown great capacity for cooperation. If they now learn to cooperate with each other they later may be able better to cooperate with other members of the Congress.

The conference has accomplished little by naked criticism. Every one knows that the Government is not perfect. Almost every one suspects that it will not be made perfect for some time. Yet we all want to see it improved. We all desire progress, prosperity and an even better distribution of the rewards of industry, although in these we now surpass the world. Very few now believe that these things can be secured by more extravagance, more loafing, more politics, or more government.

The discussion may prove helpful. A reduction of vague ideas to specific proposals usually shows whether they are sound. The formation of a constructive common-sense program for perfecting the country will not be found easy.

(Copyright, 1931.)

NEWS of SUBURBAN Washington and the Surrounding States

Appears on Pages 3 and 5 Today

ern drys can be found who are willing to indorse Roosevelt "on the record."

They believe that a wet can carry the solid South so long as he is a Protestant and so long as he is not too rampantly wet. Gov. Roosevelt seems to meet these qualifications.

For some time Gov. Roosevelt was chary about expressing his views on prohibition. Indeed, there were many who thought that he was a dry. Mrs. Roosevelt, herself an ardent dry, used to go around and tell audiences that she and her husband never kept any liquor in the house.

In the last gubernatorial election, however, Gov. Roosevelt was forced to show his hand. Charles H. Tuttle, his Republican opponent, came out as a wet, and the voters demanded to know where Roosevelt stood. Finally, the governor came out for repeal of the eighteenth amendment and was reelected by something like a 700,000 majority.

Soft Pedaled Issue.

Since then, however, Gov. Roosevelt has soft pedaled the prohibition question. When word got around that Chairman John J. Raskob, of the Democratic national committee, was determined to call for a showdown on the liquor question at last week's meeting, the governor—or, at least, his friends—demurred.

The New York Democratic State committee adopted a resolution protesting against the committee making any recommendations on the question, and in the end Chairman Raskob announced that he simply wanted the committeemen and committeewomen to take his "home rule" plan and ponder over it until a meeting late this year or early next year. In other words, he simply postponed action.

Having found in the manual of rules that the committee may make recommendations to the national convention, Raskob evidently is still determined to force a vote on his liquor plan.

At any rate, the attitude of Roosevelt made a hit with the Southern drys, and added to his strength among them.

Already some are forecasting that the next Democratic national convention will be a repetition of the Madison Square Garden convention, with Roosevelt in the same position as was then occupied by William G. McAdoo. The Smith of the next convention, these prophets are saying, will be either the same Smith of 1924, or a man selected by the Raskob-Smith clique in the party.

Friends of Alfred E. Smith, however, insist that he will not try to run again. As for Smith himself, he insists that he has not broken with Roosevelt. The fact seems to be, however, that Raskob is opposed to Roosevelt, and that, as between Raskob and Roosevelt, Smith leans toward Raskob.

The Southern drys are hoping that Roosevelt will be nominated on a dry platform. How Roosevelt feels about a prohibition plank is not known. In the meantime, however, there are members of his own party who are accusing him of being a "straddler."

Ban Third Party.

Senator Hull, in discussing the Progressives conference yesterday, said:

"Democrats agree with the Progressives that a third party is entirely inadvisable, and as contended by Democrats in 1910-12, that the only practical hope for the liberal forces of the country is the Democratic party.

"In numerous instances the ideas expressed and the evils pointed out at the Progressive conference, were in complete harmony with the course and attitude—both past and present—of most of the great Democratic rank and file, three-fourths of whom stand for sane, practical, Jeffersonian liberalism.

"The Progressive conference is beneficial in an educational way, and in awakening to some extent the American people. The citizen has never before been so indifferent to the Government and his relations and duties to it.

"The Progressives are rendering a valuable and patriotic service, and correspondingly reenforcing the efforts of the Democratic party, in thus arousing and warning the people."

Senator Norris, in outlining his attitude, said:

"It is fair to assume that since I opposed Hoover in 1928, I will oppose him in 1932. I was satisfied then that he did not represent views on government acceptable to me, and I think that his record has shown that he is on the side of big business and the monopolies.

Asks Fair Trial.

"A third party can not be successfully formed in the United States. This has been proved many times, notably in 1912, when the movement was led by the most attractive name the country has produced."

Senator Norris described prohibition as a sham issue. If, after a "fair trial," it can be shown that the law can not be enforced, he said, he will then be ready to support some other method. But so far, he said, he does not think the law has been given a fair trial.

Police Kept Busy During Friday, 13

Robber's Attack, Alleged Suicide Try Reported in Charlottesville.

Special to The Washington Post.

Charlottesville, Va., March 13.—Violences in the early hours of Friday, the thirteenth, kept police on the jump today. A restaurant proprietor was attacked by a robber, an alleged attempt was made at suicide, and a house was burglarized for loot estimated at more than $500.

Louis Yuter, 39, proprietor of the University Sandwich Shop, suffered a fractured skull when he was attacked by an unidentified assailant while on his way to his apartment. Mrs. Floyd Bunch swallowed a small amount of iodine. Dentpatch, residence of Jesse B. Wilson, attorney, was burglarized during the night.

Boys in Rum Raid May Get Diplomas

Tentative Accord Reached in St. Paul Affecting 15 of Students.

St. Paul, March 13 (A.P.).—A tentative agreement under which several of the fifteen university farm school students who were suspended for drinking will be granted diplomas was reached at a conference between Dean E. Nicholson, of the university, and members of a special Senate committee late today.

Two of the seventeen students, who were expelled on charges of bootlegging, will not be reinstated because their offense was considered to serious, under the agrement reached.

Of the fifteen, those who were first offenders will be granted their diplomas, but the awards may not be made uptil two or three months after commencement late this month.

NIXON-NIRDLINGER EXPECTED TROUBLE

French Magistrate Refuses to Push Case Against Bathing Beauty.

Nice, France, March 13 (U. P.).—Developments in the inquiry into the violent death of Fred G. Nixon-Nirdlinger, shot by his wife, the former Charlotte Nash, St. Louis bathing beauty, indicated today that the wealthy Philadelphia theatrical magnate had forebodings of tragedy.

One was a strange sidelight uncovered with the finding of one of Nixon-Nirdlinger's 1930 Christmas cards. It contained a cartoon of the middle-aged husband, not being shot, but himself shooting his wife. Engraved on the first page of the Christmas card folder was the inscription: "As You Sow, So Shall Ye Reap."

The card was a doubled sheet with the inscription on the front page. Inside, on one side between a picture of Eiffel Tower forming an arch with the New York Stock Exchange, were the words: "Badly Bent and Just Holding Our Own." Underneath was a group picture of Nixon-Nirdlinger and his family, identified as "Papa, Mamma, Yankee Doodle and Miss Columbia."

Cartoon of Shooting.

On the opposite sheet was a drawing of a stormy ocean and the cartoon of Nixon-Nirdlinger shooting his wife. Under that was another cartoon of two cars colliding.

The strange card had been mailed to Franklin H. Pearce, a resident of Nice, from Philadelphia, on December 10 last.

The other development indicating fear of trouble was the discovery by the police of a revolver belonging to Nixon-Nirdlinger. They found it while searching the fashionable apartment in which the slaying occurred last Wednesday night, following a quarrel in which the young wife hysterically told police her husband had sought to choke her to death. The weapon had not been used for a long time, the police said.

Residents in Nice acquainted with the Nixon-Nirdlingers told the United Press correspondent that since their arrival on March 2, the slain husband had often taken long, solitary walks along the deserted beach. He declared he liked to be alone to admire nature.

The impression grew during the day that Mrs. Nixon-Nirdlinger, who confessed she shot her husband, would never be brought to trial. It was believed likely that she would be given the advantage of the traditional French attitude relative to a "crime passional," which permits the perpetrator customarily to go free. The preliminary police inquiry seemingly has borne out the young wife's contention that she shot in defense of herself and her children.

Charles Loeb, an American lawyer representing the Philadelphia family of the dead theater man, further indicated that his clients seemed unwilling to push the prosecution of the wife. They are arranging to have the body removed to Philadelphia for burial.

The magistrate was impressed with the story Mrs. Nixon-Nirdlinger told and indicated that no reconstruction of the shooting would be necessary. "I can not see the use," the judge said.

He said that in examining the reputation of the slain man he had discovered evidence to indicate Nixon-Nirdlinger was "not the ideal married man." The coroner recorded that there were bruises and scratches on the wife, indicating a severe struggle.

Friends of the family praised the young wife—she is 26 and her husband was 54—as an excellent mother, and criticized her husband as being exceedingly jealous of her. They said that the fact she won the title of "Miss St. Louis" in 1923 and was runner-up for "Miss America" in Atlantic City that year did not prevent her from being a good wife and mother to their two children.

Children See Mother.

The children of Mrs. Nixon-Nirdlinger, innocent victims of the tragedy, saw their mother briefly in jail today, but were too young to understand her trouble.

Several American women called during the day, offering their services. Several wanted to adopt the children. The nurse would not let them out of her sight.

Although the nurse calls the children Freddie and Charlotte, friends have nicknamed them "Yankee Doodle" and "Miss Columbia," because they are the children of the girl who as Charlotte Nash, of St. Louis, nearly won the title of "Miss America" the year she met the man she married and killed.

Dyer Asks Consul's Aid In Telegram to Stimson

St. Louis, Mo., March 13 (A.P.).—Representative L. C. Dyer, of St. Louis, today telegraphed Secretary of State Stimson, asking him to cable the American Consul at Nice, France, to learn what assistance could be given to Mrs. Charlotte Nash Nixon-Nirdlinger, under arrest there for the slaying of her wealthy husband.

"I wish to have the consul ascertain whether she has an able lawyer and under what circumstances she can be released on bail, and if she is in need of finance and how much, so that whatever money she needs can be transferred to Nice for her," he said. Dyer said he would personally guarantee all expenses in connection with his request.

Secretary Stimson wired back that the request had been forwarded to the consul at Nice. Mr. Dyer's interest in the case followed appeals to him by relatives of Mrs. Nixon-Nirdlinger here.

King of Siam's Name Worries State Officials

(Associated Press.)

With the monarch's visit on April 28 the State Department is concerned about the correct pronunciation of the King of Siam's name.

In English it is spelled Prajadhipok. One official said he thought it should be Praw-jaw-he-pok, with the accent on the second syllable. From sources close to the Siamese Legation, however, word came that it should be Praw-chat-e-pok, accent on the second syllable.

1931 French Budget Passes in Long Session

Paris, March 13 (A.P.).—At the end of a 39-hour session, the longest in history, the Chamber of Deputies today approved the 1931 budget in full by a vote of 460 to 120.

It totals 50,742,081,000 francs (about $2,029,683,240), which is about 11,550,000 francs ($462,000) in excess of expenditures.

EAKER'S PLANE CRASHES IN KENTUCKY

Associated Press Photo.

Capt. Ira Eaker was forced down near Marion, Ky., while attempting a fast transcontinental flight as a test of the speed and fuel consumption of a specially built monoplane. In landing, the plane hit mud and was badly damaged in the crackup, but Eaker escaped with scratches.

POWER FIGHT LOOMS AFTER KING CHARGES

Niagara Hudson Company Is Accused by Accountant of Commission.

(United Press.)

William V. King, chief accountant of the Federal Power Commission, threatened yesterday to become again a storm center of power politics, when it was learned that he had filed a memorandum with the commission making grave charges against the Niagara-Hudson Power Corporation.

King, in his report, stated that the power company was attempting to inflate by approximately $15,000,000 its price for recapture by the Government.

"There is good reason," Mr. King said, "for believing the book value, prior to the consolidation, had been written up or inflated $12,000,000 to $15,000,000, and the reason for (the commission) desiring access to the books of the predecessor companies is apparent."

It was explained at the offices of the commission that under the terms of the license granted to the Niagara company the Government had the right to purchase the plant at cost after 50 years of operation by the company.

The commission has announced that it would hold formal "executive" conferences on March 17 with representatives of the power company.

The publication of Accountant King's memorandum yesterday recalled that he had previously been termed "greatest foe of the power trust," by independent senators.

Mr. King, together with Charles A. Russell, former solicitor of the Power Commission, was ousted several months ago by the incoming power commissioners. He was later reemployed after a storm of protest had arisen which led to a suit now pending against the legality of Chairman George Otis Smith holding office.

Nye Sets Hearing On Act in April

Complete Probes Reports of Campaign Funds to Be Turned In Soon.

(Associated Press.)

Plans for hearings next month on proposed changes in the corrupt practices act for further restrictions on political campaign expenditures were announced yesterday by Chairman Nye of the Senate campaign funds committee.

Nye said leading educators, political economists, and others who have studied the problem would testify. He also announced his group would complete reports on investigations of campaign expenditures in several States by April 1.

The committee has submitted reports only for Nebraska and Pennsylvania. Nye said inquiries had been completed in Colorado, Massachusetts, New Jersey, Montana, Oklahoma, and Illinois.

Hoover Will Keep Pen That Vetoed Loan Bill

Elyria, Ohio, March 13 (U.P.).—President Hoover is not giving away any fountain pens as long as they're in good working order, members of the Elyria American Legion Post learned today.

The legion members recently wrote to the President and asked for the pen with which he vetoed the veterans' loan bill.

"The pen is in good shape, and I intend to use it as long as possible," the President wrote them.

U. S. ARMY STANDS FIFTH IN WORLD

French Magazine Says Reds Have Available Force of 1,812,000 Men.

Paris, March 13 (A.P.).—The United States, cited as with 565,000 men in its Regular Army, National Guard, Philippine Scouts and other military formations, is ranked fifth among the nations in fighting strength in statistics compiled by the French weekly L'Illustration.

First rank is given to Soviet Russia, with a military potentiality of 1,812,000 men.

England comes second with 780,000, including regulars, territorials and forces in India, but not counting the dominions.

Italian forces are computed to number 773,000 men, including the Fascist militia roughly estimated at 400,000.

France is put in fourth place with 583,000 men, including gendarmes, customs guards and forest rangers.

Sixth in general armament and fifth in Europe is ranked Germany, with 285,000 men—100,000 in the Reichswehr or regular army, the rest in the police and other national forces.

L'Illustration says Germany possesses armament to supply 90 divisions with rifles and cannon, and 84 with machine guns. The estimates were prepared in answer to similar ones in the Berliner Illustrierte Zeitung and Illustrated London News, which the French considered too high.

Veterans' Bureau Sets Record in Loan Checks

(Associated Press.)

Brig. Gen. Frank T. Hines, administrator of veterans' affairs, told President Hoover yesterday the Veterans' Bureau had exceeded all expectations in issuing checks for loans authorized by the last Congress.

Within the first week closed March 7, the bureau had received 966,793 applications and had mailed 105,766 checks totaling $40,358,811. It is expected, the administrator told the President, that the output will increase at least 50 per cent this week and shortly reach a peak of at least 200,000 per week.

FORMER HOUSE MEMBER FREED ON CHARGE OF IMPORTING RUM

Continued from Page 1

and gin bottles exhibited by the Government as proof was ample evidence.

Acquitted, the former representative announced that he would be a candidate for the House in the next election and declared he was confident he would be reelected. He resented newspaper stories that his indictment on the liquor charge had been a factor in his defeat in the last election. He simply had been beaten in the general landslide, as he called it, but he ran 21,000 votes ahead of his ticket, he said.

Irvin Goldstein and John J. Sirica, assistant District attorneys, who conducted the prosecution, told the jury that the story told by the defense was a fairy tale. They derided it and asked the jury to wonder why the defense had not filled several obvious loopholes.

The defense had amitted the Government charges that prohibition agents had found in Mr. Denison's office in the House Office Building a trunk containing eighteen bottles of whisky and six bottles of gin. It was the contention, however, that the wrong trunk had been shipped to Mr. Denison and his nephew had taken his trunk to St. Louis and had not informed him of the fact until weeks afterward.

The Government's case just about collapsed when it was disclosed that the whisky and gin bottles offered in evidence had been variously labeled. One was said to have been seized from an unknown violator in the Senate Office Building the year before the trunk was found in the Denison office. Another was labeled as having been seized in Mr. Denison's office the day before prohibition agents went to the office. Only one was labeled as having been taken in his office on the day the prohibition agents went there and found the trunk of liquor.

Called Comedy of Errors.

"You," William E. Leahy, chief of defense counsel, told the jury, "have been sitting here for two and a half days listening to a comedy of errors. This case never should have been brought before this court.

"The prohibition unit has passed the buck to these two boys sitting here," and he indicated Mr. Goldstein and Mr. Sirica, who happen to be the youngest members of the District attorney's staff.

"In the future," Mr. Leahy said, "when the Prohibition Bureau messes up cases and is afraid to assume the responsibility that is rightfully theirs, they ought not to be permitted to use Government money and waste the time of its officials in trying to wash the dirty linen of their mistakes."

Sanders Opens Arguments.

Everett Sanders, formerly secretary to President Coolidge, made the opening statement of the defense to the jury. He was followed by E. Hilton Jackson, another of defense counsel. Both Mr. Goldstein and Mr. Sirica addressed the jury. Each took about a half hour and the case was put up to the jury shortly after 2 o'clock.

When George T. Collins, foreman of the jury, announced its decision, Mr. Denison shook hands with his counsel and shook hands with most of the members of the jury as they filed past him. He thanked Mr. Goldstein and Mr. Sirica for their conduct in the course of the trial.

Justice Gordon, Mr. Denison said, had ruled fairly in the course of the trial and he had been given courteous treatment by the prosecutors but, and he emphasized it, he never should have been indicted or brought to trial on the charge and the whole proceeding was persecution and not prosecution.

TILSON LISTS DEEDS OF LAST CONGRESS

Places Relief Bills at Top and Brands Senate Rules as Peculiar.

(United Press.)

The case for the Hoover administration was presented yesterday by Representative John Q. Tilson (Republican), Connecticut, majority floor leader in the House.

Following closely upon Democratic and Progressive arraignments of the administration as a do-nohting Government in times of emergency, Mr. Tilson, in the role of attorney for the defense, listed what he regards as the constructive achievements of the Congress just ended.

While there was no announced connection between the two incidents, Mr. Tilson's vigorous defense yesterday rcealled the recnet dcelaration of Senator Simeon D. Fess (Republican), Ohio, chairman of the Republican national committee, who said that his praty was due to "go into high gear" in presneting its virtues to the public. In other words, the administration leaders have decided to fight back at the Democrats, who have been on the offensive for nearly two years.

In the Tilson galaxy of Republican achievements during the last session, first place was accorded to emergency relief measures. He listed appropriations in this category aggregating $400,000,000, with an additional $250,000,000 for the Federal Farm Board revolving fund.

Cites Relief Bills.

Unemployment relief bills, sponsored by Senator Robert F. Wagner, New York, were also listed by Mr. Tilson with a note of acknowledgment to Mr. Wagner and a qualification that they could not have been enacted without Republican votes.

Weekly half holidays for postal workers and Saturday half holidays for other Government employes constitute ano ther administration enactment of importance, Mr. Tilson said. He also cited legislation compelling contractors on Government building projects to pay wage rates prevailing in the locality where the work is being done.

Amendment of the Jones "five and ten" law to limit penalties for alight infractions was described by Mr. Tilson as a "noteworthy event" during the last session.

He also pointed with pride to the bill imposing additional regulations regarding the sale of oleomargarine. The bill providing that American women retain their citizenship after marriage to an alien, unless specifically renounced, was recalled by Mr. Tilson as "another important act of this Congress."

The tariff, which has been the object of vehement Democratic and Progressive criticism, was defended by Mrs. Tilson, who explained that those who have jobs are better off in terms of wages than ever before.

Tariff Policy Praised.

"I think the credit for this may to a large extent be given to our sound protective tariff policy," Mr. Tilson said, "that this depression has to only a very limited degree been accompanied by a reduction of wages. The fact is that while many people may now be out of employment, those who are regularly employed are perhaps better off than ever."

Mr. Tilson blamed the "peculiar rules of the Senate" for the failure of the Vestal copyright bill and legislation for an immigration holiday.

He also put the Progressives on notice with respect to the Norris (Republican), Nebraska, antilame duck amendment.

Either the Senate must give up its rule of unlimited debate or the House will insist upon a fixed date for the adjournments of the short sessions of Congress.

"Otherwise," Mr. Tilson said, "it would be necessary for Congress to remain in session until every bill favored by a senator is enacted into law. The Treasury would probably be unable to stand indefinitely the strain that would be put upon it by such a program."

Abbot Not to Edit Dry Paper, He Says

Denies Being Approached to Aid Rumored Successor ot New York World.

New York, March 13 (A.P.).—Willis J. Abbot, editor of the Christian Science Monitor, tonight denied a story published today in the St. Petersburg, Fla., Evening Independent that he had been approached regarding the editorship of a "dry" morning newspaper in New York to take the place of the New York World.

Published accounts said officials of the Antisaloon League discussed establishment of the newspaper at executive conferences in St. Petersburg recently.

Mr. Abbot also said he had no knowledge of a proposal to transmit the Chrisitian Science Monitor throughout the country by television when the invention is perfected. O. G. Christgau, assistant to F. Scott McBride, general superintendent of the Antisaloon League, was quoted as saying such a possibility was discussed at the St. Petersburg conference.

Raleigh, N. C., March 13 (A.P.).—Joseph Daniels, editor of the Raleigh News and Observer, said tonight a report from St. Petersburg, Fla., that he was offered editorship of a new "dry" newspaper in New York was "news" to him.

ENGINEERS SEEKING TO HALT LANDSLIDE

Bridge Dynamiting Planned by Army Men to Save French Towns.

Chambery, France, March 13 (A.P.).—Four hundred million cubic meters of rock, snow and earth, sliding inexorably down the mountains at the rate of 500 feet an hour has driven the inhabitants of four villages into terrified flight in the last 24 hours.

Great walnut trees which have stood for generations were bowled over like stripe of lath, engulfed in the unhurried mass which swallowed up farm houses and barns.

Army engineers were coming in tonight to try to divert the slide by blowing up a bridge at Granges. They hope this would split the movement in two and send the greater part of the mass into a mountain torrent which would carry it away.

Town's Residents Flee.

The inhabitants of Granges were evacuated this afternoon and ordered to move farther down the valley. Three arms of the landslide threatened that village, the hamlets in the commune of Motteen Beauce and villages between them.

The landslide was caused by heavy rains of the past few weeks. It tore loose from the hillside with a great rumble and began moving over an area of about 100 acres, gathering volume as it rolled. So far no deaths have been reported.

The main slide, a lumbering wall of mud 50 feet high, moved slowly and relentlessly down the hill with occasional booming explosions which sounded like thunder.

Cattle Driven Ahead.

Before it fled the panic-stricken peasants, staggering under the weight of their furniture and such other goods as they could save, driving their cattle ahead of them.

On the crest of the wave for a time today rode a flimsy farm house which suddenly collapsed and was devoured by the mud.

Hundreds are homeless and in Bellecombe-Savoie part of a mountain overlooking the River Isere toppled into the stream, damming the current and blocking the roadways.

There are several minor landslides elsewhere in the region, including one near Brides-Les-Bains, a summer resort.

Major Stations To Synchronize

WEAF, WJZ, WTIC and WBAL Will Tie Up for Unit Broadcast.

New York, March 13 (A.P.).—Synchronized broadcasting, heralded as an improvement over previous attempts at identical operation of stations on the same wavelength, is to be started by four National Broadcasting Co. units next Monday.

The two key stations of the chain, WEAF and WJZ, New York are to be tied together with WTIC, Hartford, Conn., and WBAL, Baltimore, and operated as two stations rather than as four. Approval to do so was received today from the Federal Radio Commission at Washington.

Hickey-Freeman
CUSTOMIZED CLOTHES

Well Tailored Topcoats

We never could see why a topcoat does not deserve just as good tailoring as any other garment.

Here you will find topcoats that have the same conscientious workmanship and exquisite finish that characterize every other Hickey-Freeman garment.

A wide selection of handsome colorful fabrics—luxurious materials that are worthy of such tailoring.

Goldheim's
Apparel for gentlemen—Established 1875
FOURTEEN HUNDRED AND NINE H STREET

Crepe Dresses

Fascinating lingerie touches—mark the Parisian influence in these new distinctive fashions—for spring

$69.50 *Upwards*

Hickson Inc.
1215 CONNECTICUT AVE. N.W.
GOWNS FURS ENSEMBLES
FOOTWEAR HATS LINGERIE

SPECIAL NOTICES

TO THE MEMBERS OF THE AMERICAN Builders Association. Your new office building, 300 Pennsylvania avenue southeast, will be open for inspection March 16, 1931, from 9 a. m. to 9 p. m., and March 17, 1931, from 9 a. m. to 4 p. m. WILLIAM A. METTINGER, President. CHARLES H. KINDLE, Secretary.

Window SHADES; Floor Coverings; SCREENS; prompt econ. serv. KLEEBLATT, 11th and H Nw.; Line, 0679.

BOYD Business University
Accredited Secretarial and Business Courses. Boyd and Gregg Shorthand. Diplomas. Large Employment Agency. New classes Now Forming. (Est. 12 years.) 1333 F ST. (Opp. Fox). Natl. 2342.

POST WANT ADS PAY

Modernize With Muddiman!
6 ROOM HOUSE WIRED FOR Electricity $105
This place includes all fixtures and bulbs. A telephone call will bring a representative.
Time Payments Arranged
C. A. MUDDIMAN CO.
911, G St. Nat'l 1040-2622
Organized 1888

The Moole Says—

Tailored at Fashion Park

PARGORA
AN UNUSUAL TOPCOAT

Pargora answers the desire for an unusual topcoating. The blending of Guanaco with Angora yarns offers a fabric that is unequalled both with respect to durability and richness of appearance. Designed and executed by our tailors at Fashion Park.

$50

Other Topcoats—Mode and Fashion Park Makes—$29.75 to $90

Eleventh & F streets

EVENTS IN MARYLAND AND VIRGINIA

TOBACCO SALE SETS PETERSBURG MARK

Report of Federal-State Crop Shows Record of 4,455,966 Pounds.

Special to The Washington Post.

Petersburg, Va., March 13.—A preliminary report of the Federal-State Crop Reporting Service shows that producers' sales of bright tobacco on the Petersburg market totaled 4,455,966 pounds in the season recently closed here. With resales of 183,854 for February added, the total sales on the Petersburg market for the season aggregated 4,639,820 pounds. This is a record for Petersburg.

A comparison of sales by Virginia markets during February, which was the light closing month in Petersburg, shows that Petersburg registered an average in the first-hand sale of bright tobacco of $4.62 per hundred and stood at the top of all other southside Virginia markets in this respect during the month.

Producers' sales here during February totaled 375,562 pounds, compared with 301,382 pounds in the corresponding month last year. Resales totaled 183,854, according to the Federal-State report, compared with 13,632 pounds in February last year. Concerning State-wide sales of the leaf during February, the report says:

"The Virginia auction warehouses sold 18,784,386 pounds of leaf tobacco for producers during February at an average price of $5.97 per hundred pounds according to warehouse reports. Sales for the same month last year were 13,685,725 pounds which brought growers an average of $13.72 per hundred pounds. Total sales for the season to February 28 amounted to 130,026,628 pounds averaging $8.73 per hundred pounds, against 126,394,955 pounds sold to the same date last year at an average of $17.55 per hundred pounds.

"Flue-cured sales amounted to 12,477,568 pounds, averaging $4.32 per hundred, compared with 19,361,719 pounds sold in January which average $6.35 per hundred. Late February the sales of blue-cured amounted to 8,537,104 pounds with an average of $12.79 per hundred. Flue-cured sales for the season to February 28, totaled 94,944,910 pounds, averaging $8.02 per hundred compared with 92,949,878 pounds sold to the same date last year at an average of $17.36 per hundred. According to estimates of warehousemen North Carolina tobacco sold in Virginia this season amounted to about 26,000,000 pounds, compared with about 17,000,000 pounds last year."

Rites for Hancock Pioneer Arranged

James H. Stigers, 86, Was One of Early Users of Morse Code.

Special to The Washington Post.

Hancock, Md., March 13.—Funeral services for James H. Stigers, 86, the oldest native-born resident of this section, will be held tomorrow from St. Thomas' Episcopal Church. Burial will be in the church cemetery.

Mr. Stigers was unmarried and leaves no near kin. He was a pioneer telegraph operator and one of the earliest users of the Morse code.

For a number of years he was in the mercantile business with the late Armstead A. Swingle, in whose store Hancock's first telegraph office was maintained for many years. He was a brother of the late John Stigers, one of the founders of the Hancock Bank.

DIED

RABBITT—Suddenly, on Wednesday, March 11, 1931, at his residence, 1909 North Capitol street, JOHN FRANCIS RABBITT, beloved father of Mary A. MacLeod.
Funeral from the residence of his sister, Mrs. Charles R. Chambers, 3395 Stephenson place northwest. Services Saturday, March 14, at 2 p. m. Relatives and friends invited.

BATT—Suddenly, on Friday, March 13, 1931, at her residence, 5003 Seventh street northwest, ELIZABETH GRACE, beloved wife of the late Samuel Batt.
Funeral services at the W. W. Chambers Co. funeral home, 1400 Chapin street, northwest, on Monday, March 16, at 2 p. m. Interment at Fort Lincoln Cemetery.

BOOTH—On Friday, March 13, 1931, at his residence, 117 Twenty-first street northwest, EDWARD H., beloved husband of Edith Nicolls Booth and father of Mrs. George W. Moore, of Worcester, Mass., and Mrs. E. J. Milligan, of this city.
Funeral from his late residence, Sunday, March 15 at 3 p. m. Interment at Wilmington, Del. Kindly omit flowers.

CAIN—Suddenly, on Thursday, March 12, 1931, at Garfield Hospital, THELMA, beloved daughter of William J. and Marie H. Cain, of 1424 Chapin street northwest.
Remains resting at the W. W. Chambers Co. funeral home, 1400 Chapin street northwest. Notice of funeral later.

CLARKE—On Wednesday, March 11, 1931, at Emergency Hospital, JAMES BATTES, beloved husband of the late Mattie B. Clarke and father of Herbert T. Clarke.
Funeral from the W. W. Chambers Co. funeral home, 1400 Chapin street northwest, Saturday, March 14, at 10:30 a. m. Interment Glenwood Cemetery.

ESKRIDGE—Suddenly, on Friday, March 13, 1931, at Emergency Hospital, THOMAS G. ESKRIDGE, of the inspector general's office of the War Department.
Remains resting at the W. W. Chambers Co. funeral home, 1400 Chapin street northwest. Interment Hardinsburg, Ky.

FUNERAL DIRECTORS.

CHAS. S. ZURHORST
301 EAST CAPITOL ST.
Phone Lincoln 6372.

P. J. SAFFELL
733 5th st. nw. Natl. 0537.

Frank Geier's Sons Co.
1113 SEVENTH ST NW Telephone Modern Chapel NATIONAL 2473

THOS. S. SERGEON
1011 7TH ST. NW. Telephone Natl. 1090

JAMES T. RYAN
317 PA. AVE. SE. Atlantic 1706.

Clyde J. Nichols, Inc.
4209 9th st. nw. Col. 6824.

WM. H. SARDO & CO.
412 B ST. NE. Phone Lincoln 6524.
ESTABLISHED 1876.

JOHN R. WRIGHT CO.
1337 16th st. nw. Phone North 0047.

J. WILLIAM LEE'S SONS
FUNERAL DIRECTORS
CREMATORIUM
332 PA. AVE. NW NATL. 1384 & 1385

AMBULANCES
Best in Town. Local Call . . . $4.00
Call Chambers Co. Col. 0432

FUNERAL DESIGNS.

GEO. C. SHAFFER 980 14TH ST. NW
Expressive Floral Emblems Natl. 0106
Mod prices Open eve & Sun Natl 2416

GUDE BROS. CO., Florists
1212 F STREET. National 4278.
APPROPRIATE FUNERAL DESIGNS.

WRIT DENIED

PAUL E. DEMENT,
of Branchville, returning to jail yesterday after Circuit Court Judge Joseph C. Mattingly had denied a writ of habeas corpus. Dement is charged with first-degree murder in connection with the fatal stabbing of Claude Hughes, of Branchville.

RED CROSS TO CLOSE PITTSYLVANIA UNITS

Improved Conditions Lead to Diminished Activity by Relief Workers.

Special to The Washington Post.

Danville, Va., March 13. — The American Red Cross will cease to function as an active relief agency in the agricultural section of Pittsylvania County after March 15, it was announced today by Langhorne Jones, chairman of the Pittsylvania Unit, which has been relieving destitution among farmers affected by the drought since last December.

On that day the two relief stations, one at Chatham and the other at Gretna, will be closed, but work will be continued on a diminishing scale by the county, such as investigating cases of destitution and meeting them with relief. The staff of case workers will be withdrawn, also the medical workers, and the task will be carried on by the normal personnel of the county unit.

Since relief began to be administered, the Red Cross has spent $6,500 and has received supplies as donations representing a value of $1,200.

Many of the large landowners have agreed to "stake" tenants with supplies until the soil begins to yield its harvest; and with some of the destitute families realizing loans on war veterans' certificates, the situation has ameliorated.

The order will not immediately apply to Schoolfield, where the relief situation is one of employment rather than agricultural. Some 400 families are still being given food by the Red Cross in the textile village, but Mr. Jones said today that with many of the idle families moving from Schoolfield it would not be long before the special Red Cross set-up in the emergency following the strike will be withdrawn. The date for this, however, has not been determined.

Slayer of Red Envoy Dies in Africa.

Paris, March 13 (A.P.).—Maurice Alexander Conradi, who shot and killed Vaslav Vorovski, Soviet delegate to the Lausanne conference in 1923, died recently while serving with the French Foreign Legion, the newspaper Intransigeant said today.

DIED

EVANS—On Thursday, March 12, 1931, at his residence, 4402 Reservoir road northwest, CHARLES M., beloved husband of Elizabeth Evans, and father of Mrs. Hilda F. Cotten.
Funeral from the above address on Saturday, March 14, at 2 p. m. Relatives and friends invited. Interment Port Lincoln Cemetery.

HEFLER—On Friday, March 13, 1931, at the residence of her daughter, Mrs. Albert Foehl, 2728 Twelfth street northeast, ELIZABETH A. HEFLER, mother of George W. Hefler, Mrs. Jennie Foehl, Mrs. Mary Cratzer, and Irvin Hefler.
Funeral services at the W. W. Chambers Co. funeral home, 1400 Chapin street northwest, on Sunday, March 15, at 2 p. m. Interment at Gratz, Pa.

JOHNSON—On Friday, March 13, 1931, at Georgetown Hospital, MARGARET SPILLANE, beloved wife of John T. Johnson.
Remains resting at her sister's residence, Miss Catharine F. Downing, of 1155 Fourth street northeast. Notice of funeral hereafter.

MANUEL—On Thursday, March 12, 1931, at Emergency Hospital, BERNARD EARL, beloved husband of Grace L. Manuel.
Remains resting at W. W. Chambers Co. funeral home, 1400 Chapin street northwest, until 2 p. m. Sunday, March 15. Funeral services at the Baptist Church, Colonial Beach, Va., on Monday, March 16, at 2 p. m. Interment Oak Grove, Va.

MURRAY—On Wednesday, March 11, 1931, at his residence, 1418 W street northwest, Apartment 5, WALTER W., beloved husband of the late Adelaide Murray and father of Violet A. Murray, Walter W. Murray, jr., and Mrs. Mary M. Crump, of Chicago, Ill.
Funeral from the above residence on Saturday, March 14, at 2 p. m. Interment Congressional Cemetery.

NICOLA—On Sunday, March 8, 1931, at San Antonio, Tex., ELMA C., beloved wife of the late John Nicola and daughter of Print E. and Mary Shomette.
Funeral from the W. W. Chambers Co. funeral home, 1400 Chapin street northwest, on Monday, March 16, at 10 a. m. Interment Arlington Cemetery.

NOURSE—On Friday, March 13, 1931, at the residence of her daughter, Representative Edith Nourse Rogers, 1155 Sixteenth street northwest, EDITH FRANCES, widow of Franklin Nourse.
Services at St. Ann's Church, Lowell, Mass., on Sunday, March 15, at 2:30 p. m. Interment Auburn Cemetery.

RABBITT—Suddenly, on Wednesday, March 11, 1931, at his residence, 1909 North Capitol street, JOHN FRANCIS RABBITT, SR., beloved father of Mary A. MacLeod.
Funeral from the residence of his sister, Mrs. Charles R. Chambers, 3395 Stephenson place northwest, Saturday, March 14, at 2 p. m. Relatives and friends invited. Interment Glenwood Cemetery.

SHOESMITH—On Wednesday, March 11, 1931, at Sibley Hospital, ELIZABETH B., beloved wife of F. Allen Shoesmith, of Silver Spring, Md.
Funeral from the residence of her sister, Mrs. J. C. Pyles, 906 G street southeast, on Saturday, March 14, at 2 p. m. Interment Congressional Cemetery.

SMEDLEY—On Friday, March 13, 1931, at her residence, 2750 Fourteenth street northwest, apartment 8, ANNA MARY, beloved wife of the late Daniel L. Smedley.
Funeral from her late residence on Monday, March 16, at 7:30 a. m. Requiem mass at St. Paul's Church at 8 a. m. Relatives and friends invited to attend. Interment Columbia, Pa.

STARKE—On Wednesday, March 11, 1931, at her residence, 1436 W street northwest, CECELIA ASHTON, widow of Joannis Dent Starke and daughter of the late John M. Todd and mother of Clarence A. and Mary C. Starke, of Washington, D. C.; Henry M. and John T. Starke, of Wayside, Md., and Mrs. Elizabeth Hood, of Silver Spring, Md.
Remains resting at the S. H. Hines Co. funeral home, 2901 Fourteenth street northwest. Funeral services at Christ Church, Wayside, Md., on Saturday, March 14, at 2 p. m.

WRIGHT—On Thursday, March 12, 1931, AMELIA MAHR, widow of Harry S. Wright.
Funeral from the parlors of Almus R. Spear, 1623 Connecticut avenue northwest, on Saturday, March 14, at 11 a. m.

JURORS ARE CHOSEN IN PRINCE GEORGES

Bill Enabling County to Take Advantage of Cramton Act Reported.

Names were announced yesterday of the 73 men who have been selected for jury duty in Prince Georges County during the April term of the Circuit Court. They were drawn from a list of 200 selected by Judge Joseph C. Mattingly.

The first list, of 48 names, is the one from which the grand jury will be selected. It includes William A. Duvall, foreman; Orrow P. Collins, Frank L. Fleshman, Bruce L. Buck, Ralph Devaughn, Millard Thorne, James W. Latimer, John P. Beall, John A. Trueman and George E. Simmons.

John H. Fetty, George A. Alst, James H. Shegogue, Joseph J. Woodward, John Porter, Fred R. Binger, Herbert J. Moffat, John M. Burgess, John F. Collins, jr., Horace K. Fuller, J. Calvin Pyle, George P. Bewley, John G. Parker, Bert H. Wise, J. Albert Ireland, Fred J. Welprecht, H. D. Kinnaman, D. Wilmer Pyles, William W. Queen, sr., Henry B. Contee, Henry S. Swann and Benton Warfield.

John L. Holliday, Basil I. Tillman, Clarence Simpson, Ephriam Schafer, Samuel O. Tayman, Henry L. Howard, George E. Gude, Oscar T. Poore, Edward Donaldson, John W. Larcombe, William D. Cox, Edmund Gibson, Hezekiah Johnson, John F. A. Martin, Edgar R. Cable, and Rudolph F. Adler.

The first panel will be required to report on the first Monday in April, while the second will report the following Monday, on April 13. The second panel includes James B. Bland, Herman C. Thieme, J. Wilson Rawlings, Harvey S. Naylor, Gustavus Timanus, Ammon S. Ripple, John E. Kane, John W. Brady, James Prout, and Berry E. Moore.

Joseph W. Aman, Ellery W. Baker, Bascom S. Carter, Jacob E. Metzger, Humphrey Beckett, John W. C. Mack, Frank E. Barrett, Joseph W. Watson, Charles Binger, Howard M. Perrie, William A. Gallahan, W. P. Von Osterman, Rudolph Entzian, James T. Norris, and Charles N. Brown.

Requests to be freed from jury service must be filed in writing with Summerfield D. Hall, clerk of the Circuit Court, before March 26. No excuse will be accepted unless for sickness of the prospective juror or his immediate family, according to Mr. Hall.

Despite the formal protest of one organization and an unfavorable resolution passed by another, the bill enabling Prince Georges County to take advantage of the Cramton act came one step nearer passage when it was favorably reported out of committee.

The bill provides that Montgomery County shall issue bonds to the extent of $1,200,000 and that prince Georges may issue $800,000 worth with the agreement of the county commissioners. A committee from Mount Rainier went to Annapolis early in the week to protest against the bill, and the Municipal Officers Association has also condemned it in a formal resolution.

The bill was originally reported favorably by the joint committee of the Prince Georges and Montgomery County delegations, and had reached its third reading. At this point, Kent R. Mullikin, of the Prince Georges delegation, asked to have it recommitted. The bill was reconsidered after the hearing given the Mount Rainier delegation, but was again reported favorably.

The objection of the Prince Georges County Municipal Officers Association is based on the fact that the bill provides no improvements for the park lands acquired. It is also pointed out that many of the incorporated towns in the county have obligated themselves heavily to pay for paving improvements, and that these bills will not be paid off for from twelve to fifteen years. If the bill is passed, it is asked that a provision be made that no land be bought at a price higher than the assessed value plus 25 per cent.

A fine of $100, with an alternative of six months in the House of Correction, was placed against Noble G. Mandue yesterday in police court in Marlboro. Mandue, who lives on Sixth street southwest near K street, was also fined $25 for reckless driving. He was committed to jail in default of his fine.

David M. Worsham, of Penn street near Bladensburg road northeast, forfeited $110 on charges of driving while drunk and reckless driving. Worsham was arrested several weeks ago on similar charges by State Policeman W. A. Rogers.

F. H. Strobel, of Baltimore, was fined $50 for possession of a half-gallon of liquor and was sent to jail in default of the money. Rex Ward was also committed in default of a fine of $50 imposed by Judge J. Chew Sheriff on a charge of selling an unregistered soft drink. Ward, who lives in Washington, represents the Columbia Bottling Co.

John A. Mangum, of Croome Station, was fined $10 for assault and battery on Charles A. Duvall, also of Croome. A warrant charging Duvall with assault on Mangum was dismissed. Orpin T. Whitney, of Twenty-fourth street near M street northwest, was fined $10 for reckless driving. Charges of driving while drunk and failing to stop after colliding were dismissed.

A conviction on a charge of reckless [illegible] Glasscock a $10 fine. W. P. Plumley, of Capitol [illegible] occasion. [illegible] charges of setting up a gaming table were dismissed.

Charlottesville Father Is Missing

Parent of 12 Children Has Not Been Seen Since Saturday Night.

Special to The Washington Post.

Charlottesville, Va., March 13.—City and county authorities are engaged in a search for Alonzo Dudley, 49, who disappeared from his home near Hickory Hill Saturday night. Chief of Police Maurice F. Greaver was asked by R. H. Dudley, of this city, to instruct his force to follow all possible clues in the disappearance.

Dudley, the father of twelve children, left his home on what is known as the old county farm, four miles south of the city limits, early Saturday morning to come here. While in the city he saw his brother and told him he intended spending the night with Randolph Gibson, a kinsman of his wife. When he failed to appear at the Gibson residence or to return home the next morning, a search was instituted. Relatives stated he had never been away from home for any length of time.

Supervisor Denies Charges of Graft

Woodstock Judge Receives Complaints Against C. James Hottel.

Special to The Washington Post.

Woodstock, Va., March 13.—A petition was filed in the circuit court of Shenandoah County this week asking Judge Philip Williams to remove from office Supervisor C. James Hottel, of Ashby district, who is chairman of the Board of Supervisors. Hottel denies emphatically all the charges.

Judge Williams has filed a writ for the appearance of Hottel in court on March 17 to answer the charges of his fellow citizens.

The petitioners, W. H. Tisinger, William R. Bowman, R. Turner Brown and J. M. Polk, citizens of Ashby district and Mount Jackson, allege that Supervisor Hottel reflored the bridge across the Shenandoah River at Mount Jackson and that the old flooring and joists in the bridge, valued at $75, were appropriated by him for his own use.

It is further alleged by the petitioners that the supervisor furnished lumber for another bridge in his district; that he paid John Buhl, who sawed the lumber for Hottel, with the understanding that Buhl was to return the money to the supervisor, less the amount due for labor and sawing the lumber.

The supervisor is charged with using his own team on the county roads at a charge of $4 per day.

EIGHT ESCAPE HURTS IN HOME EXPLOSION

Bootleggers' Activities Are Blamed in Wrecking of Berlin, Md., House.

Berlin, Md., March 13 (A.P.).—An explosion apparently of dynamite today partly destroyed the home of George K. Jarvis, sr., but eight persons asleep at the time escaped unharmed.

The explosion, blamed by police on the activities of bootleggers, was one of a series of acts of violence here and at Ocean City, nearby seaside resort, in the last two years.

Four men are under $3,000 bond each for trial at the March term of circuit court, in connection with an attack on the home of Chief of Police Robert Allen at Ocean City last May 16.

One of the four men indicted was Duncan Jarvis, son of George K. Jarvis, sr., who was in the elder Jarvis' home today.

The home of another son, George Jarvis, jr., was destroyed by fire last fall and a Baltimore police detective was brought here to determine whether the fire was incendiary. The force of the blast today demolished the entire rear part of the Jarvis home and damaged the front part, in which the occupants slept. The damage was estimated at $1,000 or more. A pet dog was killed.

Man, 28, Is Missing After Auto Crash

Authorities Begin Searching for J. T. Simmons, of Richmond.

Hapover, Va., March 13 (A.P.).—County authorities were searching today for J. T. Simmons, 28, of Richmond, a native of Hand, S. C., who disappeared Tuesday night after the automobile he and two companions were occupying was wrecked near here.

His companions, Harvey Richards and Jack Kirtley, both of Richmond, reported they left Simmons at the scene of the wreck after he had expressed the wish to await arrival of mechanics. They said Simmons was not hurt in the accident.

Plans were made today to drag a nearby lake. Residents in the vicinity reported they heard a scream from the direction of the lake shortly after the accident occurred.

Leesburg Pupils Form School Band

C. F. Schlosser, of Baltimore, Will Act as Instructor of Organization.

Special to The Washington Post.

Leesburg, Va., March 13.—Leesburg High pupils have formed a school band, with C. F. Schlosser, instructor, of Baltimore, as leader. Officials elected are Nelson Oliver, president; Marion Oliver, secretary; Stanley Jackson, treasurer; Sanford Wreen, property man; Cloyd Tavenner, Robert Herndon and John Hopkins, trustees.

Members of the band so far enrolled are John Miller, Ralph Crim, John Coon, Luther Wrenn, Cloyd Tavenner, saxophone; Elmer Miller, Charles Fadely, Jack Howard, John Welbourn, John Hopkins, Frankie Rice, John Gibson, Maurice Lowenbach, Jean Chamblin, drum; John Alexander, M. Osborne, J. Stanley, Robert Herndon, George Myers, Jimmie Bell, Sanford Wrenn, Marion Oliver and Nelson Oliver, cornet; Miles Lefferts, trumpet.

Mrs. B. A. Middleton Dead at Emmerton

Special to The Washington Post.

Warsaw, Va., March 13.—Mrs. Mary Barnett Middleton, wife of Dr. B. A. Middleton, of Emmerton, Richmond County, died at her home at 5 o'clock this morning, after an illness of several weeks. She is survived by her husband and one daughter, Miss Elolse Middleton.

Funeral services will be held at Emanuel P. E. Church, Emmerton, Saturday afternoon at 2:30 o'clock.

Grocery Store Burns But Family Escapes

Special to The Washington Post.

Manasses, Va., March 13.—Volunteer firemen saved an entire business block from destruction early this morning when fire broke out in the grocery store of W. Atlee Wood. Damage was estimated at $5,000, partly covered by insurance.

Mr. Wood and his wife and their three children, who live above the store, were aroused from sleep and saved their lives. The store and sheds in the rear were destroyed.

Captivating Fiction.

Two splendid stories by famous authors will be found in next Sunday's issue of The Post Sunday Magazine.

FAIRFAX RESIDENTS DECRY FISHING BAN

Thousands of Dollars in Sea Food Equipment May Be Lost.

FAIRFAX BUREAU OF THE POST,
P. O. Box 245, Fairfax, Va.
Phone Clarendon, 2324-W-2.

A mass meeting of citizens interested in commercial fishing in the Potomac River below Alexandria was held at Accotink with Justice of Peace Harry Shephard presiding. Final preparations were made for the presentation of the fishermen's case to the State Commission of Game and Inland Fisheries, which will meet in Alexandria on Monday. The commission ruled last month closing commercial fishing in the bays, inlets and creeks along the Potomac River from Hallowing Point to Washington. Leon L. Freeman, of Vienna, Fairfax County delegate to the Legislature, addressed the meeting on plans for presenting the case to the commission.

A conference with Judge Howard W. Smith, representative-elect, has been arranged for 9 o'clock Monday morning. A committee representing the fishermen, consisting of Justice Harry Shephard, of Accotink; John Haislip, of Belmont Bay, and George W. Herring, of Woodbridge, will present their side, together with the committee appointed by the Fairfax County Chamber of Commerce.

The ruling of the commission is a result of a law enacted at the last session of the Legislature sponsored by the game commission, which practically abolishes commercial fishing in the inland waters of Virginia, but is being placed in operation only in this section of Fairfax County. A petition was presented at the last meeting of the commission by Judge William S. Snow, of Alexandria, a member of the commission, on behalf of fishermen, urging that the law be relaxed so as to permit fishing with nets nine months of the year.

The session of the State Game Commission is being held in Alexandria at the invitation of Judge Snow so as to enable the fishermen to appear and explain their views.

The enforcement of the law will deprive a large number of residents of Mount Vernon district in Fairfax County of a means of livelihood and a loss of thousands of dollars of equipment. This section is particularly affected since much of the commercial fishing is done inside of headlands and in streams and bays which constitute Virginia waters.

The Women's Auxiliary of the Volunteer Fire Department at McLean will serve a chicken dinner this evening at McLean. The dinner will be under the supervision of Mrs. J. L. Kefauver and Mrs. A. M. Berthiaume, with Mrs. Lewis Magarity chairman of the dining room.

The Falls Church Parent-Teacher Association radio program which will be broadcast this afternoon over Station WJSV at Mount Vernon Hills, will consist of selections by Mrs. Mary Ryer, Mrs. Milton Roberts, Guy Ervin and Dr. Macon Ware, with Mrs. James Brown as accompanist. Mrs. O. B. Livingston, president of the association, will act as announcer.

The Home Interest Club at Herndon will be entertained at a luncheon today at the home of Mrs. Russell A. Lynn.

The State Highway Commission was voted an 80-foot right of way through the Fairfax County Fair Grounds, providing the new branch of the Lee highway is built within three years, at a recent meeting of stockholders of the fair association. The stockholders instructed Robert D. Graham, secretary, to ask the highway commission to move buildings that are now within the right of way at the expense of the State.

Stockholders voted to hold the fair for three days this year, instead of the customary four days. The fair will be held this year on September 10, 11 and 12, with a horse show on Thursday and Friday and a big racing program on Saturday. The fair association will manage the last day of the fair this year instead of turning that day over to the Ku Klux Klan, as in former years.

The $5,000 first trust note which is held by the Fairfax National Bank on the property of the fair association is due, and the bank has asked for a settlement. An effort will be made to have ten persons subscribe $500 each, and four of the directors have indicated a willingness to share this note. They were President E. M. Palmer, Secretary Robert D. Graham, H. H. Wakefield, and A. R. Sherwood. The secretary was instructed to obtain the necessary contributions.

The Fairfax Hunt Club will hold the last fox hunt of the season this morning, to start from Costello's, at Seneca, on the Potomac River. In event the roads are muddy the horses will be unloaded at Dranesville.

Church at Grave Of Poe Hit by Fire

Flames Wreck Portion of Historic Westminster at Baltimore.

Baltimore, March 13 (A.P.).—Historic Westminster Presbyterian Church, in the grounds of which is the grave of Edgar Allan Poe, the poet, was damaged by fire today. Starting from a defective furnace, the flames wrecked the pulpit, destroyed the organ and damaged a portion of the balcony.

The entire structure seemed doomed when firemen arrived on a dozen pieces of apparatus, but the flames were confined largely to the basement. Beneath the floor of the basement lie the ancient graves and vaults of many former parishioners.

The white marker on Poe's grave, in a corner of the burial ground, was not damaged. The entire damage, it was said, is covered by insurance.

18 Charges of Larceny Lodged Against Boy, 12

Fourteen charges of petty larceny, four of grand larceny and one charge of assault were lodged against 12-year-old Francis Thornton yesterday as the result of investigation begun March 3 when he was arrested. All the alleged thefts occurred in buildings at George Washington University where pocketbooks were taken and desks rifled.

The boy came to grief when, according to police, he was caught rummaging through a beauty parlor on L street near Eighteenth northwest by the proprietress, Mrs. Mae James. He slapped her, she said, so she locked him in a room and summoned police. His address was given as Virginia avenue near Twenty-fourth street northwest.

Garfinckel's Is Famous as the Source of Very Unusual, Beautiful Clothes

If You Are Looking for Something Smart and Decidedly Different in Something With a Certain Air of Charm and Distinction . . at a Moderate Price . . .

THEN YOU WILL CERTAINLY BE ONE OF OUR CUSTOMERS TODAY

A wealth of new things awaits you . . . things you've wanted to have but didn't know you could have at such agreeable prices . . . We have arranged to show them to you for the first time Today and when you see them we know you won't be able to resist buying complete new outfits . . .

Lovely Dresses . . . Coats . . . Suits . . . Smart Hats . . . Exclusive Greenbrier Sportswear . . . Shoes . . . Accessories . . .

JULIUS GARFINCKEL & CO.
F STREET AT FOURTEENTH

Diamond Western Wedding Rings

DIAMOND SOLITAIRES
that we sincerely believe offer the finest diamond values obtainable . . . .

FOR $100 you receive
—Absolutely perfect diamond of the finest color and quality
—Finest iridium Platinum mounting in our exclusive Floral design
—Two full-cut small diamonds (1 on either side of large stone)

For $125 - $150 - $200
—Exactly the same quality and style but with a larger diamond solitaire and SIX small diamonds in the mounting. Values equally as attractive!

B. Harris & Co.
F Street at 11th
Jewelers and Diamond Merchants for Over Half a Century

GO WEST
THIS COMING JULY FOR YOUR VACATION TRIP
My 22d Annual Summer Vacation Tour of the West will be a 29-Day Personally Conducted Private Train Party leaving Washington on July 11 next. The route will include Colorado, Yellowstone, California, the Grand Canon, Pacific Northwest, Rainier National Park, and Canadian Rockies. The tour is first-class in every respect, yet reasonable in price.
Ask for details of my Western Tours
E. R. ROCHESTER TOURS
Room 910, District National Bank Bldg. or Chesapeake & Ohio Ticket Office.

NATIONAL UNIVERSITY
SCHOOLS OF LAW AND OF ECONOMICS AND GOVERNMENT
Spring Term Begins March 16, 1931
Summer Term Begins June 15, 1931
Registrar's Office
818 13th Street N.W.
Tele. Nat. 0617, Met. 7904
Open for registration 9 a. m. to 7 p. m.

OPEN A CHARGE ACCOUNT
FINE MEN'S WEAR
EISEMAN'S, 7th & F

Karpen
Club Chair, $69

A luxuriously comfortable Karpen English-type Club Chair in your choice of many new upholsteries—tapestries and damasks. One of the many fine chairs specially priced at Mayer & Co. now.

MAYER & CO.
Seventh St. Bet. D and E

Low Round Trip Rates To Baltimore
Special $1.25
Week-End Every Saturday and Sunday
Tickets good in coaches on all trains from Washington Saturday and Sunday. Good returning in coaches on any train Saturday or Sunday to and including 11:03 P.M. train Sunday night.
Special $1.50
Seven Day Limit
On sale every day. Good on all trains. Good for return on any train within seven days.
Baltimore & Ohio R. R.

BLUE RIDGE BUSES
Provide the Shortest Route to
PITTSBURGH
$7.00
One Way
$12.60 Round Trip
4—BUSES DAILY—4
10% SAVING ON ROUND TRIP TICKETS
THE BLUE RIDGE LINES
United Bus Terminal, Penna. Ave. and 12th St.
Phone National 9711

$3
All You Need
Choose Any Piano In the Store . . .

Drastic PRICE Reductions
Remember! After this GREATEST STIEFF SALE, these prices and terms are positively withdrawn. We deliver free within a radius of sixty miles. Think of purchasing your favorite make in a brand new Baby Grand or Upright Piano at only $3.00 down and $1.00 per week to those of approved credit. Your old piano or phonograph will be accepted in trade at a liberal allowance if you have one. Open every evening—better come in tonight.
Chas. M. Stieff, Inc.
STIEFF HALL
1340 G St. N. W.

SCHOOLS CONTINUE 10-40 TICKET SALE

Teachers Believe System Can Be Handled Without Great Difficulty.

Sale of 3-cent street car tickets in books of 10 and 40 tickets to school children will be continued without further complaint from school officials unless the future brings an unreasonable amount of work to teachers in the signing of applications and the books, Stephen E. Kramer, assistant superintendent of schools, announced yesterday.

When the sale of 10-ticket books was first decided upon, school officials objected because of the possibility of teachers being given an undue amount of labor. Announcement was made by the school officers that the 10-ticket book system would be given a week's trial and that after this time if the duties of teachers were increased unreasonably that the Public Utilities Commission would be asked to eliminate the 10-ticket book.

The school heads have now agreed to continue the 10-ticket book without complaint. Mr. Kramer explained yesterday that the street car companies have cooperated splendidly with the schools and that it is the desire of the schools to facilitate the work as much as possible for the street car companies.

The majority of pupils bought a week's supply of tickets and very few have returned for more applications since the first issue last Monday, it was learned yesterday. Fear was first expressed that many pupils would buy books of ten, use them in a few days and then return for more. Teachers are obliged to sign applications for tickets as well as the ticket books.

Snowstorm Demoralizes All Traffic in Latvia

Riga, Latvia, March 13 (A.P.).—Railroad and highway traffic throughout Latvia was demoralized today by one of the heaviest snow falls in the memory of the country.

At Liepaja, in Courland, a passenger train was derailed by a drift. The engine and a baggage car plunged down an embankment and the engineer and fireman were seriously injured. In the same town a Riga train was snowbound all night.

Presence of Jimenez May Bring Peru Revolt

Lima, Peru, March 13 (A.P.).—Provisional President Samanez Ocampo today gave official confirmation to reports that a faction of the Arequipa army had refused to support his government if Col. Gustavo Jimenez remained as secretary of war.

The southern forces threatened a new rebellion if Jimenez did not step out, and the junta here has been negotiating by telegraph in an effort to bring the rebels into line.

William Boyd, of Stage, Fined $500 for Party

Los Angeles, March 13 (A.P.).—A "little party" at the home of William Henry Boyd, 45, film actor and late of the New York stage, had its sequel in Municipal Court today, and it cost $500.

The actor broke up what promised to be an interesting trial, withdrew a plea of not guilty for one of guilty, and was ordered to pay a fine of $500 or serve 50 days in jail.

Bright Yellow Rain Falls Upon Belgrade

Belgrade, Jugoslavia, March 13 (A.P.).—Rain which stained with bright yellow the hats and clothes of pedestrians fell on Belgrade today.

The phenomenon was attributed to the presence in the sky of dust lifted by recent earthquakes and borne northward by the wind.

Indian Woman, 65, Sentenced for Killing

Buffalo, N. Y., March 13 (A.P.).—Nancy Bowen, 65-year-old Seneca Indian woman, today was sentenced to imprisonment for one to ten years for manslaughter, first degree, in connection with the slaying of Mrs. Clotilde Marchard, wife of Henri Marchard, an artist, in Buffalo, last March.

Philadelphia Man Dies In Plunge of 19 Stories

Chicago, March 13 (A.P.).—Leaving a note directing that the Philadelphia Trust Co., his "administrator," be notified of his death, Alfred Mase, of Philadelphia, leaped or fell to death from a room on the nineteenth floor of the Y. M. C. A. Hotel today.

WILL REMARRY

Associated Press Photo.

MRS. HELEN BERTAUD, widow of Lloyd Bertaud, aviator, who lost his life in an attempted ocean flight, obtained a license in Union City, N. J., to wed Henry M. Messinger.

BURIAL CASE PROBE REVEALS MYSTERY

Policies Totaling $50,000 Uncollected; Identity of Body Questioned.

Perry, Iowa, March 13 (A.P.).—Insurance policies totaling $50,000 remained uncollected today as Dallas County officials launched an investigation into the double mystery growing out of the burial of an unidentified body as that of John Smith, Farmer-Labor candidate for governor in 1930.

Mrs. Smith, beneficiary of the insurance taken out on her husband's life, was convinced that her husband met foul play on the night of February 3 when his automobile containing the unidentified body was burned on the highway near Denison. She said she would make no move to collect the insurance until the whereabouts of her husband, still undisclosed, is definitely established.

The identity of the body constituted the other angle of the mystery facing authorities. The body was exhumed and examined Thursday at the request of the insurance companies. An autopsy revealed that it had been embalmed before burning and that a skull fracture suffered by Smith some years before was not in evidence on the body. Dental charts of Smith and the teeth of the body also failed to check.

County Attorney George Sackett and Sheriff C. A. Knee left early today for an unannounced destination presumably to investigate a clew to the mystery. Representatives of insurance companies have already conducted an investigation into certain phases of the case in Northwest Iowa towns.

Smith carried policies totaling $20,000 which provided double indemnity in case of accidental death.

The policies were carried by the Travelers Life Insurance Co., the Massachusetts Mutual Life Insurance Co. and the Minnesota Mutual Life Insurance Co.

Nine-Story Plunge Kills Rich Chicago Merchant

Chicago, March 13 (A.P.).—Alexander H. Revell, one of Chicago's leading furniture dealers, leaped or fell to his death today from his apartment on the ninth floor of the Drake Hotel.

His wife, who was in the apartment with him, was hysterical when hotel employes reached her and was unable to answer questions. Revell was 73 years old.

O'Neill Denies Knowing Critic Asking 2 Million

New York, March 13 (A.P.).—Eugene O'Neill declared in a deposition read in Federal court today that he never heard of Miss Georges Lewys or her book, "Temple of Pallas-Athenae," until she charged he had plagiarized the work for his play, "Strange Interlude."

The deposition of the author, who is being sued for $2,000,000, was taken in Paris.

It will be to your advantage to watch the Real Estate offers in Post Classified Ads.

STATISTICS SOUGHT ON ILLEGAL ALIENS

Immigration Commissioner Asks Data, With View to Aiding Jobless.

Baltimore, Md., March 13 (A.P.).—Letters requesting information on all aliens illegally in this country were sent today by T. B. R. Mudd, commissioner of immigration for the Eighth District, to all municipal and State officials in the district, comprising Maryland, District of Columbia, the 25 northern counties of Virginia and the 13 eastern counties of West Virginia.

Mr. Mudd said he was not making a particular drive, but that he thought the time opportune to locate as many persons illegally here as possible. He pointed out that with the present unemployment situation many aliens were keeping American citizens out of work.

"With a view to protecting the interests of both the American citizen and the bona fide alien resident, especially during unemployment, every effort should be made to rid the United States of the alien who is illegally here, and whose very first act upon coming to this country, his surreptitious entry is in disregard and violation of our laws," the letter said.

The disposition of an alien frequently means a vacant job to be filled by some one who is rightfully here, the letter points out. The communication defines the difference between "deportable" and "nondeportable aliens" of those not conversant with the immigration laws.

Bushman $1,000,000 Mate Inquiry Brings Mail Deluge

Criticized by Many, Actor Looks Over Pile of Offers From Girls of Every Type, Box of Lemons, and Smiles.

Chicago, March 13 (U.P.).—Francis X. Bushman, the one-man matrimonial agency, was doing a land office business tonight.

Bushman, former movie star, turned prospective gigolo and fortune hunter by his own announcement, said that since he had expressed his desire for an heiress as a wife he'd been deluged with letters, photographs, telegrams and phone calls from women the Nation over.

"They even invaded my dressing room here at the Kedzie Theater," added the 47-year-old and somewhat portly Bushman, who is playing in that sterling drama, "The Squaw Man," at Chicago's only remaining stock house.

A stack of letters from prospective brides was on his dressing table. Another pile of letters, not quite so high, from women who suggested jail and horsewhipping and who told him he ought to be ashamed of himself, was nearby.

Scattered over all was an array of photographs of young women, old women, blondes, brunettes, smiling beauties, scowling spinsters and at least two pictures of women whose hair was so bountiful and so curly that Bushman said:

"Transformations. I can tell, even in pictures."

One of the pictures was of a woman who wore nothing much but a scanty veil.

"She sent a letter along," explained Bushman, "saying that she had her picture taken that way so I'd be sure to know what I was getting. But she didn't say how much money she had."

He tossed the picture in a waste basket.

If a woman is homely and blonde and hasn't much personality, Bushman said, she'd have to have at least $1,000,000 before he'd consider marrying her.

But if she's young and pretty and brunette, charming and witty and well traveled, well, then, Bushman said, he'd consider making a "financial discount."

At this writing he had applications from 67 women. Most of them he discarded, because they failed to mention their financial qualifications. He saved five to arrange interviews.

He also got an offer from a movie concern and a half-dozen lemons from a donor who failed to inclose a card.

Bushman, one of the most popular of the movie idols in the early days of the century, made millions, married twice, got entangled in marital and financial difficulties and finally found himself forced to act at the Kedzie Theater to provide himself with the actor's proverbial "coffee and cakes."

"But it's a hard life," he said, "and I'm used to luxury. If any woman wants to keep me in my accustomed style, I'm willing to mary her and keep her happy."

WORK SLATED SOON ON SCHOOL BUDGET

Citizens and Officials to Hold Conference on Monday on Estimates.

School officials and the Board of Education will begin at once on the work of preparing the school estimates for the 1933 District budget, Dr. Frank W. Ballou, superintendent of schools, announced yesterday.

The annual joint conference of citizens and school officials on the estimates will be held Monday night at Franklin School. At this time civic groups will present recommendations for new schools or other school improvements in their respective communities.

School officials have been asked by the superintendent to submit all their suggestions for estimates by 1 o'clock, Saturday afternoon, March 21. After this date, the finance committee of the Board of Education will make a study of the estimates.

Estimates must be submitted to the budget officer by April 25. The Commissioners will begin their study of the items May 1 in order that the budget for the District may be submitted to the Bureau of the Budget by July 15. The work is being done earlier this year than ever before.

Tampa Woman, 110, Dies.

Tampa, Fla., March 13 (A.P.).—Mrs. Regla Betancourt, known to have been 110 years old, died at her home here last night. Family records have it that she was born in Cuba December 8, 1820, and moved to Key West, Fla., when she was 20 years old.

Now Is the Time to Look Over Your

SCREENS

And Keep Out Flies This Summer!

Come To The Big Hardware Store

For a Complete Line of Quality

GALVANIZED and BRONZE
SCREEN CLOTH
KNOCK-DOWN SCREENS
MOLDINGS for SCREENED
PORCHES and WINDOWS
FRAMES and OTHER MATERIALS

—ALSO—

SCREEN ENAMEL and BRUSHES

Screen Dept.—Main Floor

Barber & Ross, Inc.

11th & G Sts. N.W.

Store Hours: 7:30 A. M. to 5:30 P. M.

"I've marched with the Foreign Legion

—*says Chesterfield*

©1931, Liggett & Myers Tobacco Co.

yet you sign for me at your country club"

What do the grim watchdogs of the desert know of luxuries? Well, try to take their Chesterfields away from them! Over there—and here too—a good cigarette means good tobaccos. What you taste in Chesterfield cigarettes is *milder* and *better tobaccos*—nothing else—blended and "cross-blended" to produce a satisfying fragrance, a flavor which is Chesterfield's alone!

FOR NINETEEN years, our Research Department has kept intimate touch with every new development of Science that could be applied to the manufacture of cigarettes. During this period there has been no development of tested value or importance to the smoker which we have not incorporated into the making of Chesterfield cigarettes.

Liggett & Myers Tobacco Co.

Chesterfield

Greater mildness . . . better taste!

COLD-aches disappear

When you feel that dull aching in the head, with chills, coughing and sneezing, doesn't it seem foolish to waste time treating symptoms, when a few tablets of Bromo Quinine will uproot the cause and eliminate it from the system quickly and thoroughly?

There is only one Bromo Quinine . . . standard the world over, for over forty years.

Grove's LAXATIVE **Bromo Quinine**

IT IDENTIFIES THE

CURRENT EVENTS IN VIRGINIA AND MARYLAND

UNIVERSITY WOMEN HEAR MRS. HOWARD

Business and Professional Club Fetes Alexandria Members at Dinner.

THE WASHINGTON POST BUREAU,
907 Prince St., Alexandria, Va.
Phone Alexandria 523.

Mrs. Robert C. Howard, of Washington, director of the current events class of the American Association of University Women, spoke at the annual public relations dinner of the Business and Professional Women's Club on Thursday evening, in the George Mason Hotel. Her subject was "Laughter, Loyalty and Leadership."

Mrs. Mary W. Troth, president of the club, presided and introduced the guests, after an invocation by the Rev. Dr. E. V. Regester, presiding elder of the Methodist Episcopal Church South. Mrs. Troth said this was the third annual public relations dinner of the club, as the observance of national business women's week was inaugurated in Oakland, Calif., four years ago, and now these dinners were held simultaneously by the 1,350 clubs of the federation, with their 60,000 membership.

Special guests were Miss Jean Simpson, vice president of the Washington Business and Professional Women's Club; Mrs. Frank M. Dillard, president of the Alexandria Garden Club; Miss Nannie Davis, a pioneer teacher of girls; Miss Betty Keys, a pioneer telephone operator; Mrs. Albert M. Cohen, president of the Arlington County Business and Professional Women's Club; Miss Margaret Germond, vice president of the Virginia Federation; Mrs. B. M. Apperson, president of the Parent-Teachers Association; John Barton Phillips, president, and Dan S. Hollenga, business manager of the chamber of commerce; Mayor Carroll Pierce and Councilmen Edmund F. Ticer and Arthur Herbert; R. C. Bowton, superintendent of schools; Roger C. Sullivan, president of the Kiwanis Club; Fred C. Goodnow, of the Rotary Club, and William L. Leitch, Boy Scout executive.

Mrs. Harry B. Caton, public relations chairman, was in charge of the program, and first introduced Maj. and Mrs. Walter DuB. Brookings. Mrs. Brookings is a former member of the Massachusetts Legislature, and Maj. Bookings an official of the United States Chamber of Commerce. Roger C. Sullivan gave a short sketch of the civic activities of the Kiwanis Club. Mr. Goodnow spoke for the Rotary Club and Mayor Pierce told some of the plans of city council.

Miss Eleanor Watkins, vice president of the local club, told of the work of that organization along educational, charitable and civic lines, and stated the club had pledged $1,000 to the fund for the entertainment in July of the biennial convention of the National Federation of Business and Professional Women's Clubs, in Richmond, by the State federation, and of having already paid over $600 of its pledge.

A musical program was by the Westbrook Trio—Miss Jean Westbrook, violin; Mrs. Frank Westbrook, piano, and Frank Westbrook, cello; violin solos by Miss Jean Westbrook, and vocal solos by Henry C. Nestor, with Mrs. D. C. Book as accompanist. Miss Catherine Johnson was general chairman of arrangements.

Election of the seven directors of the Chamber of Commerce is announced. Three of the number are new to the board. They are C. Page Waller, A. M. Remschel and J. William May. It is understood the members reelected are Gardner L. Boothe, Robert S. Jones, George F. Downham, and Benedict Weil. The official announcement of their election will be made on Monday night next, at the annual meeting of the chamber.

Dr. J. Orin Powers, associate professor of education, George Washington University, addressed a joint meeting of the Maury and George Mason High School Parent-Teacher Association on the subject of "Changing High School." He reviewed the school system of the District since 1890. Capt. L. M. Bricker, president of the George Mason High School unit of the Parent-Teacher Association, presided.

Potomac Lodge, No. 38, Odd Fellows, last night held a memorial service for Daniel R. Stansbury, who died on March 10, 1930. Talks were made by E. W. Bradford, of Washington, grand sire of the Odd Fellows of the World, and the Rev. Dr. E. V. Regester, presiding elder of the Methodist Episcopal Church South. Members of the Rebekahs and of Canton Alexandria No. 1, attended.

JEWEL SHOP THEFT MAY TOTAL MILLION

Continued from Page 1

store had not been molested when he went off duty this morning. However, when John Cassidy, the day watchman, arrived at 8 o'clock to take his turn of duty the robbery was discovered.

Officials did not make the robbery public until afternoon.

A member of the firm who declined to be quoted told authorities a reward of $25,000 would be given to anyone furnishing information to lead to the capture and conviction of the robbers. He said a larger reward would be posted for recovery of the loot.

The store, operated only during the three months winter season, is located at 327 Worth avenue, one of the prominent thoroughfares of the social colony.

Made Careful Selection.

Mr. Peacock announced late today preliminary checks showed the total loss would be near $750,000. The robbers, he said, appeared to have made a careful selection.

He listed a portion of the jewels as follows:

Pearls, $250,000.
Diamond brooches, $150,000.
Diamond bracelets, $100,000.
Diamond rings, $75,000.

He said there were two pearl necklaces missing, valued at $75,000 and $50,000. One diamond ring was listed at $15,000.

U. S. MAY SEND MEN TO SIGNING OF PACT

Continued from Page 1

States would sign did not reflect official British opinion.

State Department officials declined to discuss the question of the make-up of the American representation in the event the United States accepts the invitation. Beyond Senator Morrow, there was no speculation in any well informed circles.

Miss L. Koontz, 61, Expires Suddenly

Death of Pioneer Family Member Follows Soon After Operation.

Special to The Washington Post.

Shepherdstown, W. Va., March 13.—Miss Louise Koontz, 61, member of a pioneer Jefferson County family, died at a hospital in Martinsburg, W. Va., today after a brief illness. She was taken to the hospital Tuesday for an operation. She was a daughter of the late J. Fox and Margaret Staley Koontz, both natives of Jefferson County, now deceased.

Surviving are one sister, Mrs. Ella Pyles, Washington; and two brothers, T. Lee Koontz, of the county, and D. Frank, residing here.

Funeral rites will be held here Sunday.

MAN SLAIN BY POKER BURIED IN VIRGINIA

Raphael Sanchez, Found on River Bank, Laid to Rest in Charlottesville.

Special to The Washington Post.

Charlottesville, Va., March 13.—Burial rites for Raphael Sanchez, Spaniard, who was murdered in Roanoke on Friday night, January 9, and whose body was found the following day on the banks of Mechums River, were held at 10:30 o'clock this morning in Riverview Cemetery, the service being conducted by the Rev. J. W. Bouldin, pastor of the Hinton Avenue Methodist Church.

The body of Sanchez had been held at a local morgue for the past nine weeks, awaiting word from a sister of the victim, who resides in Spain. Instructions to bury the body here came from L. E. Hurt, jr., Roanoke attorney, who has charge of Sanchez' affairs.

Trial of Mike Bataller, 23-year-old Cuban, for the murder of Sanchez will take place in Roanoke this month. He is alleged to have confessed to the slaying. He told police he struck the Spaniard with a stove poker in the kitchen of a cafe in Roanoke. He said Sanchez advanced on him with a knife during a quarrel over money. The body, when found on the banks of Mechums River, bore marks of numerous blows, in contradiction of Bataller's statement that he had killed Sanchez with one blow of the poker.

It was not until Monday following the murder that a chain of evidence led to Bataller's arrest in Roanoke. Emilio Consuelo, alias Frank Nelson, is said to have witnessed the slaying and was indicated as an accomplice.

The body of Sanchez remained for several days at the Hill & Irving funeral parlors here before identification was made by a group of Roanoke policemen who came here to view the body.

Harrisonburg Club Selects Students

Rockingham Choral Bodies Will Stage Contest This Afternoon.

Special to The Washington Post.

Harrisonburg, Va., March 13.—The Aeolian Club of the Harrisonburg State Teachers College, an honorary musical organization, recently announced the election to membership of the following students: Miss Audrey Cassell, vocalist, Roanoke, Va.; Miss Eleanor Moore, vocalist, Gastonia, N. C.; Miss Lois Funkhouser, pianist, Harrisonburg, Va.; Miss Lena Bones, organist, Pulaski, Va.; Miss Virginia Harlin, organist, Harrisonburg, Va.; Miss Ruth Watt, pianist, Charleston, W. Va.

Miss Edna Shaeffer, head of the music department, has announced a contest of the Rockingham County high school choral clubs will be held in Walter Reed Auditorium tomorrow afternoon at 2:30 o'clock. This contest offers prizes in competition for three classes of choral clubs, male voices, female voices and mixed choruses. The following schools of the county will be represented: Elkton, Port Republic, Bridgewater and Broadway. Dayton withdrew this year. Bridgewater won the contest last year.

At an early date there will be a tri-county contest between choral clubs to determine the outstanding clubs of Rockingham, Augusta and Shenandoah Counties. The college orchestra will play, and while the judges are deciding the winners the choral club of the college will render several numbers.

HUFF KIN HINT PLEA FOR DULANEY TRIAL

Continued from Page 1

felt constrained in her sudden bereavement to ride in the funeral procession.

"We are not doing any talking at all for you newspapermen, so get out of here," ordered the dead man's father, Albert A. Huff.

"How about this rumor that you don't like the grand jury action and that you are going to try to bring Dulaney to trial for the killing?" members of the family were asked.

"Yeah, that's so. We've placed the whole matter in the hands of a friend and we intend to do something right away, eve nthough you know we have ten years to bring charges in a case of this kind," replied one of the younger members before the door was slammed by the elder Mr. Huff and newspaper men ordered away.

This startling new development came as the first intimation that the family of the slain man were resentful at the finding of the grand jury Thursday that Dulaney, a Washington street car conductor, shot and killed Huff in "justifiable homicide" when he found Huff trying to slip away from a rendezvous with Mrs. Dulaney.

The shooting occurred Monday night in the Dulaney apartment at 1317 H street northeast when the 33-year-old street car conductor returned home suddenly to find his wife and Huff holding what he termed another surreptious meeting in a long series in recent weeks.

Sighting the pair through the window, Dulaney telephoned the Ninth Precinct police. "There is going to be some trouble at Thirteenth and H streets northeastsend a man around."

Policeman W. L. Dent, arriving there, met Dulaney, who said he thought "a burglar" or "a man" was in the apartment. While the policeman slipped up the rear steps, Dulaney entered the front door, grabbed a pistol from beneath a pillow and fired three shots at Huff, who died several hours later.

ARLINGTON BOARD TO DISCUSS BUDGET

No Increase of Present Tax Rate Is Indicated; Meeting Today.

ARLINGTON COUNTY
BUREAU OF THE POST.
Tel. Clar. 509. Clarendon, Va.

The question of the budget for the year beginning July 1 will be among principal subjects discussed at the monthly meeting of the county board of supervisors today.

It has been indicated that there will be no increase of the present tax rate of $2.50 on the $100 assessed valuation, but rumors are current that there may be some changes of the division of the tax money.

Among other matters to come before the board are the question of further extension of the county water mains and the program for improvement of roads during the spring and summer.

According to County Clerk William H. Duncan, the February term of the Circuit Court will adjourn today.

In the presence of of Masonic and Eastern Star officers and members which taxed the Masonic Temple at Clarendon to its capacity last night from Virginia, Maryland and the District of Columbia, a Bethel of Job's Daughters was instituted. The work of the order was exemplified by the officers of Bethel No. 1, of Washington.

The Guardian Council of the Bethel, adults who will assist the girls in the conduct of their Bethel, were inducted into office by Associate Supreme Guardian Harry Schmidt and Mrs. Mary Teachum, supreme chaplain. They were assisted by Mrs. Aimee Schmidt, Mrs. Amy Hoover, Mrs. Sally Wilson and Dr. Charles W. Rich, members of the Washington Guardian Council, and the grand guardian for Maryland, Mrs. Virginia Burnham.

Members of the Clarendon Guardian Council are: Mrs. Elizabeth McCullum, guardian; Harry W. Calhoun, associate guardian; Mrs. Alba W. McKnight, secretary; Marie A. Rollins, treasurer, and Mrs. Anna A. Green, director of music.

Girl officers of the Bethel of Clarendon are: Honored queen, Phila Belle Burke; senior princess, Virginia Green; junior princess, Katherine Ahalt; guide, Christine Jackson; marshal, Virginia Rollins; recorder, Edith Spaulding; treasurer, Gladys Bamforth; chaplain, Marie Smith; librarian, Barbara Davis; pianist, Bessie Hale; messengers, Louise Carl, Magnus Robertson, Hattie Cobean, Regina McCauley and Helen Robertson; senior custodian, Luta Davis; junior custodian, Alice Ahalt; inner guard, Helen Campbell, and outer guard, Virginia Pigg.

Harry K. Green, deputy grand master of Masons in Virginia, congratulated the girls on the establishment of the Clarendon Bethel and there were many pledges of cooperation. Such a pledge was given by the George Washington Chapter, Order of DeMolsy, of Clarendon, whose master councilor, Carey Ross, and chaplain, Edward Rippen, exemplified an interesting part of the work of their organization.

The next meeting will be held at Clarendon the evening of March 20 at 8 o'clock.

The men of Walker's Chapel Church will give an oyster supper in the church basement Tuesday evening from 5:30 to 7 o'clock. Proceeds will go to the church building fund.

Due to the illness of Bishop St. George Tucker, confirmation services at St. George's Episcopal Church tomorrow evening at 8 o'clock will be conducted by the Right Rev. Frederick D. Goodwin, of Warsaw, Va.

Services tomorrow at Cherrydale Baptist Church will be conducted by the Rev. M. H. Japhet, pastor. At the morning service his text will be "Who is to Blame." In the evening he will preach on "Two Evangelists That Are Coming."

Morning and evening services tomorrow at the Clarendon Methodist Church will be conducted by the Rev. John H. Pearson. At the morning service his subject will be "Revealing Christ." In the evening he will preach on "Woman, Behold Thy Son."

The Dramatic Club of Clarendon Methodist Church, Tuesday evening ing, in the Odd Fellows Hall at Falls Church, will repeat its three one-act plays.

The Parent-Teacher Association of the Cherrydale School will hold its monthly meeting in the school auditorium Monday night at 8 o'clock, at which time the Boy Scout Troop of Cherrydale will hold a court of awards. The program will include a number of musical selections by the Rainbow Glee Club.

A play entitled "The Patsy," will be presented by the Mask Club of Arlington Hall, Junior College for Girls, under direction of Miss Anne Nowell, dramatic art coach, the evening of March 21.

The cast includes Marjory Ward, Lois Bennett, Ruth Myers, Madaline Dawn, Frances Virginia Hornbrook and Beatrice Hegg.

RUM PARLEY URGED BY MASSACHUSETTS

Continued from Page 1

amendments to the Constitution of the United States; and "whereas, it is desirable to attempt to improve, clarify or quiet such condition; and

"Whereas, the only methods for repealing or modifying said article 18 are set forth in article 5 of the said constitution, and

"Whereas, such methods are available for ascertaining the will of a majority of the people and for setting any definite program in motion; therefore be it

"Resolved, that the general court of Massachusetts, acting in pursuance of said article 5, hereby requests that Congress call a convention under said article for the purpose of proposing an amendment or amendments to the Constitution amending, modifying, revising or repealing said article 18; or that Congress, acting in pursuance of said article 5, itself propose such an amendment or amendments and submit the same for ratification by conventions in the several States."

The methods of dealing with the subject are in agreement with those prescribed in the recent decision of Federal Judge Clark, in New Jersey, in which he declared the eighteenth amendment was unconstitutional.

CHILD WELFARE STUDIED IN COUNTY

League of Women Voters in Montgomery Hear Speakers on Subject.

Montgomery County Bureau of The Post.
9103 Conn. Ave., North Chevy Chase, Md.
Telephone Wisconsin 4203.

Progress of handicapped child welfare work in Maryland was discussed by speakers yesterday at the second of a series of meetings held under the auspices of the Montgomery County League of Women Voters in the Bethesda-Chevy Chase High School. The program also was sponsored by the Bethesda-Chevy Chase Parent-Teacher Association.

Fifteen or twenty per cent of school children are mentally handicapped and require special training classes, Dr. Harry F. Latshaw, director of special education for Baltimore, declared. Many of the children owe their mental handicap to physical handicaps or physical environment. They require vocational training and placement.

With the assistance and cooperation of the surgeons, physically handicapped children are best cared for in classrooms where they can be taught vocational training among children also afflicted, according to Dr. R. C. Thompson, director of special education for the State of Maryland.

Miss Olive A. Whilden, who has charge of work among deaf children in Baltimore, told of the work being done there and praised the audiometer presented to Montgomery County's schools by the Woman's Improvement Club of Silver Spring.

Miss Adele Stamp, dean of women at the University of Maryland and chairman of the committee on education of the Maryland League of Women Voters, presided in the place of Miss Lavinia Engle, Montgomery County member of the House of Delegates, who was unable to be present because of attendance at the legislature.

Miss Engle informed Miss Stamp, however, that the bill which appropriate $10,000 for work among physically handicapped children and which would be allocated amongst the counties which would match the sum allotted, had passed the House and is now ready for presentation to the Senate at Annapolis.

Dr. Edwin W. Broome, county superintendent of school, said that Montgomery County tried some years ago to start a class for handicapped children but that it failed because of the lack of tranhsportation facilities. The county has not had available funds for this work but is planning to start such work as soon as possible although no definite plans have been evolved.

Theft of a 22-foot boom from a steam shovel clam-shell bucket and which weighed about 6 tons, was reported to police of the Silver Spring substation yesterdya by the Stonehurst Quarries, near Bethesda. Just what use the thief can make of his Herculean feat's reward is not plain to the police.

An absolute divorce from Mrs. Rose A. Pifer, whose last known address was Washingotn, was granted Bernard A. Pifer, of Silver Spring, yesterday by Judge Robert B. Peter, in Circuit Court at Rockville. The husband alleged through Attorney Thomas L. Dawson, of Rockville, that the wife had deserted him and their minor child when he objected to supporting her four sisters and brothers. The couple was married September 25, 1920, at Washington.

N. & W. Railroad Fights U. S. Suit

Attempt to Collect Excess Earnings of $15,849,000 Is Before Commission.

(Associated Press.)

A contest against the Government's attempt to collect $15,849,000 from it as excess earnings was instituted yesterday before the Interstate Commerce Commission by the Norfolk & Western Railway.

That company was ordered by the commission last month to pay over the sum as representing half of its total income for 1924 to 1926 in excess of 6 per cent on the valuation of its property.

In the protest the company said the commission had "arbitrarily" placed its value in 1926 at $379,500,000 and that the figure "was much less than the fair and lawful value of the railroad."

By its own calculation, it contended, the railroad was worth in that year "not less than $737,700,000."

In addition, the order to pay the $15,849,000 was asserted by the protest to be "based upon erroneous principles of law" and to "exceed the lawful power of the commission."

Enna Jettick Melodies Every Sunday WJZ
Enna Jettick Songbird
Fridays, WRC

ENNA JETTICK
SHOES FOR WOMEN

$5 YOU NEED NO LONGER BE TOLD THAT YOU HAVE AN EXPENSIVE FOOT $6

AAAAA to EEE Sizes 1 to 12
177 Sizes and Widths

The New
ENNA JETTICKS
for Spring
combine smartness with comfort . . . . and economy
Your exact size is now in stock.
Beautiful Hosiery, $1.25
ENNA JETTICK
1337 "F" St. N.W.
WASHINGTON

Old Naval Chief, Shernbec, Is Dead

Month Illness Proves Fatal to Surviving Member of Constitution Crew.

Special to The Washington Post.

Annapolis, Md., March 13.—Henry Shernbec, former chief quartermaster, U. S. N., retired, last surviving member of a crew of 28 men which brought the old frigate Constitution from Newport at the conclusion of the Civil War, died at the United States Naval Hospital here today after an illness of over a month from complications due to the encroachments of age. He was 83. Shernbec enlisted in the Navy in 1864, during the Civil War, and took part in the capture of Fort Morgan at Mobile under Admiral Farragut in August of that year.

After bringing the Constitution from Newport Shernbec came to Annapolis and resided for the most part at Eastport ever since.

His funeral will take place from St. Mary's Catholic Church at 9 o'clock Monday morning.

Fight Promoter Shot in Roadhouse

Six Witnesses Seized After Fatal Affair in Anne Arundel County.

Baltimore, March 13 (A.P.).—Charles Valentine, 34, fight promoter, was fatally shot last night at a roadhouse near here and three young women and three men were held today as police tried to untangle the circumstances of his death.

Two of the six were in the roadhouse, police said, when Valentine was shot, although the place had been ordered closed by Ann Arundel County officers last fall.

Two others were arrested when they took the wounded man to a hospital. Their automobile was in a collision and a witness told police two unidentified men leaped out.

Woman Treated for Poisoning.

Miss Alcia Barnes Weaver, 26, was taken from her home on Wisconsin avenue near Thirty-fifth street northwest to Emergency Hospital yesterday to be treated for self-administered poisoning, according to police. She was found in the bedroom. Her condition was said to be undetermined.

CURLEY RAPS FILMS AS MORAL HAZARDS

Average Pictures Injure Youth, Archbishop of Baltimore Says.

Baltimore, Md., March 13 (A.P.).—Archbishop Michael J. Curley today entered the battle over the State's ancient Sunday closing laws, in progress in the Legislature for weeks, with a statement of opposition to Sunday motion pictures.

"The average moving pictures presented to our American audiences," the Catholic prelate said in a statement, "are so full of salaciousness, and so destructive of moral standards, that they should not be shown to decent people on any day.

"Educating our youth is costing us millions. Immoral movies tear down what our schools are trying to build up."

A bill giving local option to Baltimore and the 23 counties on the enforcement of the so-called blue laws passed the House of Delegates this week and is now in the hands of a Senate committee.

Archbishop Curley's statement was endorsed by the Right Rev. Edward T. Helfenstein, Protestant Episcopal Bishop of Maryland, and by the Rev. Robert Davids, executive secretary of the Baltimore Federation of Churches.

The Archbishop said he was well disposed to "clean and wholesome recreations" on Sunday, and even toward motion pictures, "if they are consistently clean."

$150,000 Estate Left By Oakland Attorney

Oakland, Md., March 13.—An estate estimated at $150,000 is disposed of by the will of Gilmore S. Hamill, 82, one of the oldest members of the Garrett County Bar, whose funeral was held Monday.

Five thousand dollars is bequeathed to each of his grandchildren, Stuart and Clara Bell, children of Stuart F. Hamill, and James Fairfax, Gilmore Semmes, Edwin and Virginia Hamill, children of the late G. Semmes Hamill. The balance of his estate, including his law library and personal effects, is divided equally between his sons, Stuart F. and Henry Byrne Hamill. Stuart F. Hamill and George A. Frailey are executors.

Erlebacher
TWELVE-TEN TWELVE-TWELVE F STREET

EASTER HATS
Show New Quirks of Brim

These are hats that smack of Paris in their smart shapes and very new trimmings, and these are the Hats that belong in wardrobes where clothes are new and fashionable. Many rough straws, dull straws, flexible straws, Milans, Bakus to glorify the EASTER COSTUME.

Prices start at
$7.75

3% on Savings Accounts
MEMBER: FEDERAL RESERVE SYSTEM
Under U. S. Treasury Supervision

500 More Safe Deposit Boxes
—have been added to the equipment of our Penna. Ave. office for the convenience of downtown business people.
Rentals, $3 Year
—and up for boxes at Conn. Ave. and Penna. Ave. offices.

Franklin National Bank
Pa. Ave. at 10th
1111 Conn. Ave.
JOHN B. COCHRAN President
THOS. P. HICKMAN V. P. and Cashier

Nitrous Oxid and Oxygen Gas
My Own Personal Attention to Every Patient
Hours: 8 A. M. to 5:30 P. M.

For the removal of diseased teeth and all mouth surgery, I consider genuine Nitrous Oxid and Oxygen Gas the safest and best of all anaesthetics.
For very simple cases local injection in the gums prove very satisfactory. I have and use both methods, and there is no charge for removing the teeth, if I am to do other necessary dental work.
Consult Me Now About Your Dental Requirements
Dr. Carleton Vaughan, Dentist
932-934 F St. N.W. Met. 9576

POST WANT ADS PAY

HIGHEST GENERAL RATING

More HONORS

For Washington's

100% INDEPENDENT DAIRY

From the District of Columbia Health Department

THOMPSON'S DAIRY
DECATUR 1400

The Washington Post.

THE WASHINGTON POST CO.
Washington, D. C.
EDWARD B. McLEAN,
President and Publisher.

MEMBER OF THE ASSOCIATED PRESS.
The Washington Post is a member of the Associated Press, receiving the complete service of the world's greatest news-gathering organization.
The Associated Press is exclusively entitled to the use for republication of all news dispatches credited to it or not otherwise credited in this paper, and also the local news published herein.

TERMS OF SUBSCRIPTION.
Delivered by Carrier in Washington.

Daily, Sunday included, one year	$8.40
Daily, Sunday excepted, one year	6.00
Sunday, only, one year	2.40
Daily, Sunday included, one month	.70
Daily, Sunday excepted, one month	.50
Sunday only, one month (with four Sundays)	.20
Sunday only, one month (with five Sundays)	.25

BY MAIL, PAYABLE IN ADVANCE.
Maryland and Virginia.

Daily and Sunday	Sunday Only.	Daily Only.
One year..$10.00	One year.. $4.00	One year.. $7.60
Six months 5.00	Six months 2.00	Six months 3.80
One month .85	One month .40	One month. .60

ALL OTHER STATES.
(Mexico and Canada, Incl.)

Daily and Sunday	Sunday Only.	Daily Only.
One year..$12.00	One year.. $5.00	One year...$8.00
Six months 6.00	Six months. 2.50	Six months 4.00
One month 1.00	One month. .50	One month. .75

All Subscriptions by Mail Payable in Advance.

New subscriptions for The Post or renewals will not be accepted unless payment accompanies the order. Remittances should be made by drafts, checks, postoffice orders, registered letters or express orders, payable to The Washington Post Co.

Entered at the Postoffice, Washington, D. C., as second-class mail matter.

National Advertising Representative—PAUL BLOCK and Associates. Park-Lexington Building, New York; Palmolive Building, Chicago; Little Building, Boston; General Motors Building, Detroit; Guarantee Trust Building, Philadelphia; Russ Building, San Francisco.

Saturday, March 14, 1931.

MR. DENISON'S CASE.

Former Representative Edward E. Denison, of Illinois, stands acquitted of a charge that he brought a trunk laden with liquor into the United States from Panama. The jury required only one hour to agree that he was innocent. The prosecution failed to prove that the leaking baggage belonged to Mr. Denison. On the other hand, the jury was given evidence pointing to the conclusion that a trunk belonging to some one else had been sent to his office, either by mistake or by malicious intent.

In the light of developments at the trial the case appears to be a piece of bungling work on the part of prohibition agents. The leading witness for the Government was dismissed from the prohibition service after these charges against Mr. Denison were filed. Apparently the prosecution made no efforts to determine whether the leaking trunk was actually shipped from Panama by the congressman. Who is the actual owner of that trunk? The testimony suggests rather strongly that its shipment to Mr. Denison's office was a deliberate plot to discredit him in the public eye.

Irreparable injury was done to a man who has been found innocent by a competent jury. Mr. Denison was defeated for reelection last November, largely because these charges by prohibition agents were hanging over him. After the public pronounced judgment upon him, based on those charges, a jury finds him innocent.

The Prohibition Bureau ought to find out whether or not it has lent aid to a frameup against Mr. Denison. Trickery of that kind is not unknown in American politics. If unscrupulous interests are at work trying to discredit and embarrass members of Congress because of their views on prohibition the public ought to know about it and the offenders ought to be brought to justice. The logical outcome of this trial would be an investigation to determine whether there was such a conspiracy, and if so, who was responsible for it.

FEDERAL EMPLOYMENT SERVICE.

President Hoover has appointed John R. Alpine, former vice president of the American Federation of Labor, as special Assistant Secretary of Labor in charge of the Federal employment service. Mr. Alpine is charged with the duty of extending the Government's employment service. New divisions are to be established at once, and a system of cooperation with other public employment agencies will be worked out.

This action confirms the wisdom of Mr. Hoover in vetoing the Wagner bill for Federal and State cooperation in the maintenance of employment agencies. That measure would have left the Government with no employment service at this critical time. By vetoing the Wagner bill Mr. Hoover has been able to make use of the $500,000 made available in the second deficiency bill for immediate relief of jobless men. This will be in addition to the $380,000 that is available every year to carry on the work of connecting men with jobs. Instead of interminable delay, while State Legislatures discussed the merits of another encroachment upon their jurisdiction, the expansion of the employment service will be immediate. Activity will also be centered in those regions and trades where assistance is most needed.

One phase of the President's plan which gives special encouragement to the unemployed is the provision for an extensive study of the whole question of free public employment agencies in both the United States and abroad. Technological unemployment will be given special attention. When this study is complete the Labor Department will be able to make recommendations to Congress from a broad background of both theory and actual experience. In the meantime labor will receive the benefits of the emergency program expanded to a comprehensive basis.

WICKERSHAM EXPLAINS.

By interpreting the prohibition report of the National Law Enforcement Commission Chairman Wickersham has performed a national service. For weeks the public has labored under the delusion that the commission concluded wet and recommended dry. Mr. Wickersham vehemently denies that. Yet he admits that the report, which advised continuation of the present law with minor changes, has been a source of greater encouragement to the wets than to the drys.

Obviously, Mr. Wickersham is bewildered by the endless criticism that has been heaped upon the commission. The wets, ungrateful wretches, were not satisfied with the tomes of evidence indicating the failure of prohibition. They seem to have expected the commission to find reason in this hopeless state of affairs for changing the law. The drys, on the other hand, are so wrought up over the disclosure of corruption and widespread disregard of the law that they have not yet found time to thank the faithful members of the commission for holding on to their convictions.

No one who has a sentiment on prohibition could fail to find something in the Wickersham report to comfort him. Certainly the wets have no valid complaint. The commission has handed them more propaganda than they have been able to evolve in these ten years. The speakeasies continue to operate as before, or with a little more daring, and Mr. Raskob has launched a Nation-wide campaign in behalf of cheaper liquor.

The drys have the commission's recommendations as indisputable evidence that prohibition should go on. The law is already on their side; so is Congress. All that remains for them to do is to dry up the country's wet places, which do not cover the area of more than 48 States.

Lo! Only the authors of this discord are utterly without comfort.

PERSHING STOOD FIRM.

Gen. Pershing is being criticized in some quarters for the frank manner in which he is revealing in his memoirs the actual relations of the allies and America in the war. A correspondent to the New York Times laments the fact that Gen. Pershing emphasizes the constant friction between himself and the allied commanders. He fears that the French may be piqued at this honest account, and that Franco-American relations will suffer in consequence.

No one suggests, however, that Gen. Pershing's story of what took place is inaccurate. In true military fashion he has written down the events as they happened, without a surplus of words. His disclosure of French and British tactics in trying to break up the American Army is a distinct service to history. It is well that the people be informed of the struggle that was necessary to keep the A. E. F. together as a military unit and to prevent American soldiers from being cremated at the front before they were trained for war.

The British and French armies were fatigued and discouraged when American troops began landing in France. Germany was concentrating terrific pressure on the western front. Foch, Petain and Clemenceau were anxious only to get American troops into the war. In their feverish haste they would have pressed raw recruits into trench service had not Gen. Pershing stood against it like a rock of Gibraltar. They would have absorbed the American troops into French and British divisions, and there would have been no American Army in France.

The wisdom of Pershing's policy was manifest by subsequent events. American troops were not trained for service in foreign units. "Our organization," says Gen. Pershing, "was radically different from that of any of the allied armies, and we could not become imitators of methods which applied especially to armies in which initiative was more or less repressed by infinite attention to detail. * * * The highest efficiency could only be attained by adherence to our own doctrines, based upon thorough appreciation of the American temperament, qualifications and deficiencies." When the American troops went to the front as a unit they carried a new spirit into the campaign; they made an immediate impression on the enemy. Had they been diffused through the French and British armies the psychological effect of their presence at the front would have been lost. America's prestige in military combat would have suffered a severe blow.

Gen. Pershing's insistence upon holding the American troops together under their own command is one of the finest pieces of service that he performed for his country in France. It is well that the details of his struggle against frantic and selfish French and British generals and premiers are being made known.

NOT MORE LAW, BUT ENFORCEMENT.

Sentiment in favor of capital punishment is gaining strength in many States. The Legislature of Kansas has passed bills making first-degree murder and robbery with firearms capital offenses, although the State has not had an execution for more than 60 years. Michigan has not imposed the death penalty for more than a century, but that State will hold a referendum next month to determine whether capital punishment should be reinstated.

This is one answer of society to organized crime. It is part of the general movement to strengthen criminal laws. A few years ago the idea of rehabilitating prisoners was gaining a strong foothold, but since organized crime has made a mockery of justice in many parts of the country the people are demanding more stringent measures.

States that revive capital punishment in hope of preventing crimes of violence will probably be disappointed. Statistics do not show that the death penalty deters homicides. Arizona restored capital punishment in 1918 and has experienced a steady increase in murders. Missouri, Tennessee, Washington and Oregon have had similar experience. Changes in social conditions, and not the revived statutes, were the cause. Oklahoma, where capital punishment is imposed, has a homicide rate almost twice as high as that of its neighbor, Kansas, where executions are unknown. The reverse is true in some other neighboring States.

The number of persons guilty of homicide who are executed is infinitesimal, even in those States with the most rigorous laws. The chances of escaping the electric chair are so good that criminals do not stop to calculate the risk. Lewis A. Lawes, warden of Sing Sing Prison, says that capital punishment in the United States has been practically abolished through indifferent enforcement.

The question that States are called upon to decide, therefore, is not one of frightening criminals into obedience to law, but one of meting out just punishment for the taking of human life. Is it better for society to be rid of a murderer for all time, or to support him for life at the expense of the taxpayers and allow him to breed prison riots?

The question of coping with organized crime is not one of changing the law so much as enforcing it. No law, however rigorous, can be effective unless it is enforced. What the States need most of all is efficient detection and more swift and certain punishment of crime.

Senator Jim Ham Lewis suggests that the Democratic national convention can not adopt a plank on the liquor question without meddling in the business of the States. What does he mean by "business" and "States?"

Gen. Pershing complains that the British would not lend him tanks for the St. Mihiel offensive. Judging by the way the enemy skedaddled from that sector, what he needed was race horses instead of tanks.

The Arkansas Senate insists that Joe Robinson should be nominated for President; but maybe it's only filibustering.

LIFE IN MOSCOW

By HENRY WALES,
In Moscow Dispatch to the Chicago Tribune.

Life is no sinecure in Russia, even for foreigners. Besides the ever-existent shortage in food and clothing and other supplies, there is the wrangle over hotel accommodations. Worse than all, in winter there is the cold problem.

Under the new edict to conserve the fuel supply it is prohibited to maintain the temperature in hotel and other public rooms higher than 53 degrees Fahrenheit. And besides that, the local organizations give prizes to janitors who make the best showing in economizing on fuel.

There is no thermometer in my room, but as I write I can see my breath every time I exude, and stiff icy blasts penetrate through the cracks in the putty that seal up the edges of the inner set of double windows in the room.

The fuel crisis is caused by transportation problems. The authorities find it difficult to haul in the vast amount of wood necessary to heat the capital, and on top of that labor for cutting and splitting the logs is scarce, even with wood fetching $31.25 a cord, delivered.

Just three hotels exist here for foreigners, and like all other property, they belong to the state and are operated by managers for the Soviet government. They are the Savoy, where I am; the Grand, a huge structure facing the main gateway to Red square and opposite the Kremlin, and the Metropole, another large building in front of the Opera House.

All three are jammed, and have long waiting lists. The only way to get in is through government intervention. The Savoy and the Grand are packed with American engineers, some Germans, and a portion of the staff of the British Embassy. The latter are here waiting for the renovation of their official quarters. The engineers are waiting for a break in the weather to proceed to the various projects on which they are employed in the interior.

During the winter the extreme cold paralyzes all building construction, and work on the different units of the five-year plan can not start again until April.

I wired ahead for reservations and friends in Moscow had called at the hotel to arrange accommodations, but when I arrived with my pile of baggage, there was nothing doing. I finally obtained a cot in an unheated room for the first night, and it was fortunate I had my own blankets to reinforce the bed covering, or I should have frozen.

Next day the foreign office officials at the Narkomindel telephoned to the manager, asking him to give me quarters, and I received a nice room with alcove and bath; price, $15 a day.

Things come high in Soviet Russia; a pot of tea without milk or even lemon, but with plenty of sugar and hot water, costs 67 cents. That's all I take for breakfast, as the bread is nothing to brag about and you can get put in jail for even asking for toast. And the floor waiter says there is no jam.

Ham and eggs, three eggs and mighty little ham, costs $1.75, and a pot of fire coffee and watered condensed milk is 75 cents. The coffee has a quaint flavor of chocolate, which is extremely original for Java, and may be due to the fact that cocoa is made in the same pot for people addicted to that.

Downstairs the hotel had opened a swell restaurant on the premises formerly occupied by Dr. Hammer, the American who obtained the pencil monopoly in Russia just after the revolution and who was recently bought out by the government. The room has been decorated tastefully, the head waiter wears a black suit and the ordinary waiters wear white jackets. An orchestra plays during luncheon, which starts at 3 o'clock.

Caviar costs $2.90, which is more than it is priced at in Ciro's in Paris and about the same as at the Savoy, London. Other dishes are more reasonable, especially in view of the large size orders which are served. Soup, fish and meat, the latter almost exclusively in the form of weiner schnitzel, and a glass of tea, with tip, come to about $5. No tips at the frontier and only a modest gratuity for the sleeping car porter, but here the regulation 10 per cent for service or you better not come again.

For dessert there is jelly at 75 cents, or a tasty roly-poly sort of cake with jam between the layers and sugar sifted on top that costs $1.

Wine and other drinks are expensive. A tiny little cafee or vodka costs 3 rubles and 90 kopecks, just under $2. This is a good deal more than in Le Maisonette Russe in Paris. Reislinger is priced in the Grand Hotel restaurant at $25 a bottle. Even the local Russian wines from the Crimea, heavy, sweetish stuff, cost $11 a bottle and up.

Hotel and restaurant prices have nearly trebled in the three years since my former visit, but no kicks are registered. Those who can afford it are glad to get food and drink at any price.

Don't Monkey With the Buzz Saw!

POST HASTE.

Who named the proposed big enforcement drive an "offensive campaign?"

Premier MacDonald might at least arrange that next India conference so that Gandhi wouldn't have to brave a London winter in his cotton toga.

Wait till the jingle mixers get busy with Roy Chapman Andrews receiving the Hubbard medal for finding those bones in the bare Gobi cupboard.

A referendum would show that New York would rather have Jimmy Walker's wisecracks than 100 per cent solemn efficiency.

Senator Norris is the only man who could play all the parts in a three-ring political circus and take himself seriously.

The tricks of the liquor trade are to be studied in connection with a new enforcement drive. Big rum profits buy faster motor boats, bigger automobiles and more machine guns than enforcement officials can afford.

The Prince of Wales bewails the lack of publicity for the British Trade Exposition in Buenos Aires, thereby securing about a million dollars, 200,000 pounds worth, free.

Senator Norris will compromise if he is just allowed to dictate the policies and name the candidates for the old parties.

Democrats are learning anew that money talks, even if some of them think its discourse is all wet.

The United States Public Health Service formally announces that parrot fever is contagious, and you'll just have to give up kissing Polly.

Whether it will be taken in the nature of a suggestion to one side or a warning to the other in this country, it must be recorded that the Labor party of Great Britain has excommunicated Sir Oswald Mosley. It seems Sir Oswald had not resigned from the Labor party, but had launched a declaration of war against its tariff policy and was seeking funds and candidates for a new organization. It has a familiar sound somehow.

With $3,000,000,000 a year being spent by Uncle Sam to keep 30,000,000 pupils in school every year, the "I seens" and "I dones" should be entirely eliminated by 1999. P. H.

GOLD-BEARING DUCKS.

"Thar's gold in them thar ducks," so say the Oregonians who shoot big fat mallards on the Gardner preserve of Sauvie's Island near Portland. Frank Troeh, world-famous trapshooter of Portland, drew a nice fat mallard hen in his bag. She had given sport and she promised a tasty meal, but lo and behold she also produced gold, gold nuggets, five of them. Stowed in her crop along with the usual collection of food grinding pebbles were five gold nuggets, not large, but pure gold, ranging in size up to an eighth of an inch in diameter.

Now duck hunters in that vicinity, according to the Pacific Sportsman, are both carefully cleaning all gizzards and wondering where Frank's mallard scooped up those virgin gold nuggets during the summer, because where she summered in the far North there is free gold. Now for a gold bearing duck with an identifying band on its leg. What if a Biological Survey identification leg band should start another gold rush to rival the days of '49 or the great hegira to the Yukon.

JUST FOLKS

By EDGAR A. GUEST.

ARGUMENT.

The dandelion to the daisy said:
"There is no Heaven for you.
Who would be crowned when he is dead
Must wear a golden hue."

The timid daisy answered low:
"In spotless white we're dressed
That all upon the earth may know
God loves the daisies best!"

A cynic bee who passed that way
Said: "What poor fools are these!
It makes no difference how they pray,
Heaven is reserved for bees.

"We shall in glory stand arrayed
When this brief life is gone.
Flowers are but things which God has made
For us to feed upon!"

(Copyright, 1931.)

Another Letter From a Bald-Headed Dad to His Flapper Daughter.

By ROBERT QUILLEN.

MY Dear Louise:

In the Florida city where this is written, I had seen no evidence of liquor, either in the daytime or at night, nor any conduct unbecoming to an officer and a gentleman, until I stopped to hear an orchestra this evening and came upon a public dance.

Most of the dancers were young people, many of them from small towns miles away, and at least a third of the boys were drinking. A few of them, though the night was young, were beginning to be glassy eyed and maudlin.

The scene reminded me of our frequent discussion of public dances.

None of the girls seemed to be drinking, but I knew they would be urged to drink. In the cars between dances, or on the way home after midnight, boys normally decent but now bereft of every noble instinct would produce flasks and repeat over and over, with the silly persistence of the addled: "Aw, be a sport"—which means, being translated: "Fuddle your brain, as I have, so you can forget your standards of decency and become easier to handle."

That is my objection to public dances. It isn't that public dancing is wrong—any more than public walking and riding are wrong. The wrong consists in voluntary association, on terms of social equality, with people you would be ashamed to have in your home.

Perhaps there are public dances attended only by well-bred and the respectable, but I haven't seen any of that kind. When you let down the bars to admit the sheep, there is no way to keep out the swine.

I am not a crank. I am glad you have learned to dance. It is good for you. And I think there was no harm in liquor as it was used by gentlemen when a decanter adorned the sideboard and good manners were still in fashion.

But you can't lie down with dogs without getting fleas; and to share the social intimacy of a dance with ill-bred youngsters who aren't ashamed to be drunk in the presence of decent girls is to condone and thus to share the ethical standards of the gutter.

Decency isn't gone out of America, my dear. When people say all girls neck and all boys drink, they mean all of a certain class. There is much ten-cent-store jewelry, but there are many genuine stones, also.

You can have more fun and make more whoopee than anybody and still keep your standards high. You needn't be vulgar in order to be happy. This land is full of decent, happy youngsters who keep free of dirt.

I don't want you to miss any fun, but I want you to get your share without paying too much for it.

As a chain is no stronger than its weakest link, so a company of people is no more respectable than the worst rotter it admits to fellowship.

The safest plan, where you haven't the authority to keep out drunks and other undesirables, is to keep yourself out. Love, DAD.

(Copyright, 1931.)

PRO AND CON

Press Comment Upon Acts and Actors in the Great American Show, "Politics."

Encouraging Blocs.

Philadelphia Public Ledger.

Although called to formulate a legislative program for the next Congress, the conference of self-styled "progressives" in Washington showed from the outset that its avowed purpose was misleading, or at least inadequate. Such a heterogeneous group, composed of representatives of both the Republican and Democratic left wings and others who scorn either party label, could not be expected to submit proposals that might be bundled together and offered as the program of any faction united in thought and purpose. The conference served as a clearing house for a mass of theories, criticisms and complaints which have only one thing definitely in common—the fact that they are all minority views.

From this standpoint it is evident that the conference program, such as it is, may materially increase the activities and probably also the number of congressional blocs.

Farm Board "Policies."

Minneapolis Journal.

Chairman Stone says that the Farm Board is to continue its existing policies. Including the one of buying in the highest market and selling in the lowest?

Before the Storm.

Louisville Courier-Journal.

Congress very wisely adjourns before the income tax returns are due.

Cleaned Out.

Atlanta Constitution.

What Congress left in the Treasury was Andy Mellon and a repair job for the locksmiths.

A Third-Party Dream.

Cincinnati Enquirer.

Prevailing talk of a third party movement is interesting, but not particularly impressive. The arguments in favor of it are not conclusive. So far as Republicans are concerned it has no following except in the West and Northwest, where it is confined to the fag end of the Bull Moose movement of tragic memory to Republicans. What is left of it there has little of the Rooseveltian inspiration which floated the Bull Moose movement, but more resemblance to the discredited Populism that preceded it.

Counterfeit.

Atlanta Constitution.

President Hoover is filling his pockets with vetoed bills. He may find some of them phoney political currency.

Where Peru Is Ahead.

Cincinnati Enquirer.

The President of Peru doesn't seem to have a chance to stay on the job long enough ever to be worried by the bad actors of a Senate.

CATS BRING BUGS.

No two ways about it; if you will have a lot of hungry cats, you won't have birds; if you don't have birds, you will have more bugs around. If you like bugs, all-right, says the Farm Journal. If you don't like bugs, don't say we didn't warn you about the cats.

Emaciation.

Philadelphia Inquirer: "Come on," we heard a woman say to her young son as she poured out a tablespoonful of cod liver oil, "get this down; you're beginning to look like Gandhi."

LETTERS TO THE EDITOR.

Senator Hansbrough Becomes an Astronomy Fan at 82—Evidence of a Pliant Mind.

To the Editor of The Post—Sir: I read with the greatest interest the reminiscences of former Senator Hansbrough as narrated by Mr. Barbee and published in the last five issues of the Sunday edition of The Washington Post. Interesting and valuable side lights are thrown on vital historical events by a keen mind. Perhaps some inscrutable power foresaw that after 20 years in Congress the senator could render a still larger service, if defeated at the polls, as he was, and thus made a representative of all the people of the Nation. Only a militant independent could become such a senator at large. Certainly the enlarged perspective shown in these illuminating interviews could never have been realized in the strenuous life of a senator who is more or less dependent on party machinery for continuance in office.

One important phase of Senator Hansbrough's mind was not revealed in these articles, one that is the best evidence of its capacity, and especially of its pliancy in spite of its 80-odd years. Cato is said to have learned Greek at 80, and Goethe is known to have completed his masterpiece, "Faust," when past 80 years. We recognize that these achievements indicate exceptional intelligence. It should, therefore, interest all who have enjoyed the senator's reflections on political events to know that he took up the study of astronomy for the first time two years ago, and since then has not only become greatly interested in the subject, but now in his 84th year has more knowledge of the subject than most young men and women who graduate from our colleges today. Intrinsically that is a greater triumph than is usually attained by leaders in politics.

O. J. SCHUSTER.
Clarendon, Va.

Why United States Is Revolution-Proof—People Do Not Believe in Bayonet Rule.

To the Editor of The Post—Sir: Making the United States revolution-proof was a subject discussed in a recent lecture by the Commissioner of Education, Dr. William John Cooper. This country is revolution-proof today for the very reasons that once caused it to revolt—the sure sense of justice and fair play that always can be depended upon to enlist the support of an overwhelming majority of the American people whenever they are aroused to express themselves on a vital question.

The people of the United States have an ingrained respect for civil authority. It is in this regard that, with their Anglo-Saxon background, they differ so radically from their Latin-American brothers. And it is the lack of this respect for constituted authority, unless it is well supported by bayonets, that is responsible for many of the revolutionary overturns of government in South America the past year.

Through the centuries the forbears of these peoples have known only governments that could enforce their decrees with military power. There are striking examples of disregard for law observance in this country today, but they never reach the magnitude of an overthrow of government, not even State or municipal.

There is never so much as a thought in this country today of not abiding by the will of the majority as expressed at the polls. Any attempt to overthrow a state or national executive by a disappointed candidate who would seize the office by force would dissolve party lines instantly and rally undivided support to duly elected officials.

The citizens of the United States do break laws, but they respect the principles of civil authority and they know how to wait for the next election to secure revenge on political enemies.

PRESTON O'SHEA.

Employers Should Not Cut Wages or Dodge Pension Systems if They Expect to Head Off Radicalism.

To the Editor of The Post—Sir: There has recently been a tendency among industrial and commercial enterprises to take advantage of the period of depression and unwarrantly decrease salaries, with replacements of loyal and efficient employes by the substitution of less experienced but none the less youthful persons, principally to create a revised wage standard, but also to avoid the payment of pensions.

Of course, there are instances where reductions are necessary and unavoidable, but to take advantage of the situation to lower the living standards, or, selfishly deprive the loyal employe of an opportunity to enjoy the reward of service, is subject to criticism, as it is contrary to the ideals of Americanism and the expressed thought of our most able minds.

As the concerns or individuals who create unemployment are among the first to complain if forces opposed to constituted government are permitted to survive, it behooves them to practice the principles of American ideals and observe the rule of reason, if they expect corresponding treatment in return.

WILLIAM H. BASTION.
Somerville, Mass.

JUST A MOMENT

By STEPHEN B. STANTON.

To the extent that we re-live others do they really live on.

Experiment, experiment! You may stumble upon stupendous possibilities and resources.

The dead branch stiffens but easily breaks, the live is flexible but tenacious.

People often play a great part in our thought who play little or none in our life.

On how many exclusions depends happiness!

WOODWARD & LOTHROP

10TH 11TH F AND G STREETS

The Men's Store is Manned and Managed by Men for Men Who Dress Successfully

The Men's Store offers a complete and efficient wardrobe service to men who are accustomed to having their apparel in perfect accordance with the mode of the moment. Its wide aisles and arrangement of merchandise . . . its abundance of natural lighting . . . its ample stocks of fashion-right clothes and accessories . . . all aid you in making hurried or leisurely selections in utmost comfort and with complete satisfaction.

The English Shop Offers You a Fine

Made-to-Measure Suit Service

Men who are hard to fit . . . who want certain personal details, such as extra pockets or some particular lining . . . who want individual patterns and exclusive fabrics—find our Made-to-Measure Suit Service meets their every requirement. Here you may choose from an exclusive assortment of leading foreign and domestic suitings—and have them hand tailored into garments of character in keeping with the most discriminating wardrobes.

$65

THE ENGLISH SHOP OF THE MEN'S STORE SECOND FLOOR

Woodlothian Pre-Laundered Shirts

Ready to Put On—Stay the Size You Buy

The Men's Store has one of its largest manufacturers hand-wash and hand-launder these shirts that are exclusively here in Washington. The fabrics you want are here . . . the shades and patterns that are correct . . . and the styles you like.

$2.75 $3 $4 $5

Resilio Cravats

Pre-eminent in Style and Wear

Resilio Cravats will knot well—and retain their rich appearance for a long time—because of their patented resilient construction. You may choose them in The Men's Store in the very colorings, patterns and fabrics well-dressed men are wearing now and will wear this Spring.

$1.50 to $4

THE MEN'S STORE, SECOND FLOOR

Stetson Hats

Well-dressed Men's Choice for Spring

Wherever well-dressed men gather, wherever a hat is more than a covering for the head, there you will find Stetson Hats are the overwhelming majority. The Men's Store offers authentic and fashionable Spring styles, in shapes for every type and colors to match every ensemble.

$8 to $15

THE MEN'S STORE, SECOND FLOOR

For Comfort and Style—You Should Wear

Arnold Glove-Grip Oxfords

Men who are seeking shoe comfort with style, or shoe style with comfort, will find both of these features combined in Arnold Glove-Grip Oxfords, exclusively here in The Men's Store. Each model—smart in design, expert in workmanship and of the best materials—is made for individuality, comfort and style.

$10 pair

THE MEN'S STORE, SECOND FLOOR

We Have Reduced the Price of a Limited Number of Last Season's

Woodshire Suits for Men to $33.75 Were $45

Present market conditions have so enabled us to further improve our Woodshire 2-Trousers Suits at $45—in fabric, lining and tailoring—that we have taken a limited number from our 1930 stock, that do not measure up to the 1931 Woodshire value, and reduced them to $33.75 for quick selling. Not only are these suits low priced, but they are in models that are in perfect accord with the new Spring styles. Two-button notch or peak lapels and double-breasted effects; for tall, short, stout, average size men.

THE MEN'S STORE, SECOND FLOOR

REFLECTING POOL PROPOSED BY LYNN

Architect Plans to Mirror Outline of Capitol Dome on Plaza Surface.

A long pool in which the magnificent dome of the Capitol will be reflected, red oak and other trees, flowers, a system of sprinkling fountains to water the growing things, sidewalks about the squares and cutting through them—this will be the first sight the newcomer has of the National Capitol under plans which David Lynn, Architect of the Capitol, has prepared for development of the Capitol Plaza.

The sprinkler system will be installed underground. It will be used to water the flowers and grass and trees on the plaza between Union Station and the Capitol and along the east front of the Capitol. Mr. Lynn called for bids for installing the network of sprinklers yesterday. The bids are to be opened on March 31. They will not be continuously spraying water, Mr. Lynn explained. Their purpose will be to supply necessary water to the grass and flowers and trees, but they will make a striking spectacle when in operation, Mr. Lynn believes.

Contracts for the laying of the sidewalks also are to be let soon. Bids for these are to be opened on March 25. The total of sidewalks calls for about 14,000 square yards of concrete sidewalks.

100 Highway Officials To Study Cuban Road

A party of 100 American highway officials, led by Charles M. Upham, engineer director of the American Road Builders Association, will leave Washington for Cuba early today, on invitation of President Machado, to inspect recently completed Central Highway of Cuba.

In the party will be Capt. H. C. Whitehurst, engineer of the District, and Mrs. Whitehurst; W. A. Van Duzer, president of the American Road Builders Association, and Mrs. Van Duzer, and James H. MacDonald, treasurer. The new roadway is the largest single highway contract ever carried to completion. It is 703 miles long and runs the entire length of the island.

Lawyers Prepare To Honor Holmes

Graduates of Harvard and Former Secretaries Will Gather Here.

(United Press.)

More than a score of thriving lawyers whose first contact with the courts came as secretaries to Justice Oliver Wendell Holmes, oldest and most liberal of Supreme Court justices, were preparing yesterday to gather here to honor him.

Their meeting, set for tomorrow, will come just a week after Justice Holmes celebrated his ninetieth birthday, and those who worked for him in the past 27 years will make the occasion something of a birthday celebration. They will present him with a full-length oil portrait of himself, the one done by Charles Hopkinson which is now hanging in Harvard Law School.

Each year Justice Holmes selects as his aid a Harvard law graduate. Usually it is the leader of the class, for the honor is much sought after. During that year the young barrister gets the additional experience and the influence of Justice Holmes' vitalizing personality.

PRESIDENT APPROVES CURB ON OIL IMPORTS

Continued from Page 1

annually. Negotiations with the companies were conducted by Secretary Lamont under instructions from President Hoover.

Wilbur, as chairman of the Federal Oil Conservation Board, said all the importers except the Standard Oil Co. of Indiana had pledged curtailment. That company, he added, had shown a willingness to help, but had found a reduction agreement might conflict with contracts it had.

"The Mellon interests," Secretary Wilbur said, referring to the Gulf Oil Co., "and the Standard of New Jersey are among those which have agreed to harmonize imports with domestic restrictions as have all other importing companies with the exception of the Standard of Indiana."

Secretary Wilbur said he had been advised informally the Royal Dutch Shell Co. and the Pan-American Petroleum Co. would join in the move.

The voluntary curb affects primarily South American oil produced chiefly in Venezuela and Columbia, the two largest exporters to the United States.

Secretary Wilbur said the Government had no power to negotiate a formal agreement with the companies nor could they under existing laws agree with each other. He added that each had agreed voluntarily to reduce imports.

Oklahoma City, March 13 (A.P.).—Gov. W. H. Murray expressed satisfaction today at the announcement that major importing companies had agreed to reduce oil imports several million barrels yearly, but said representatives of the governors of oil States would go ahead with their plans for a conference in Washington March 25.

Gov. Murray is sponsoring a measure to cancel charters of companies operating in Oklahoma which import oil or its derivates.

"We'll go right ahead with my bill, and so will the other States," he said.

"If the importers keep the agreement, I think it is fair and just for the American producer to make proportionate sacrifice. It is unfair for the American producer to continue to reduce production * * * while major companies continue their flood of oil from abroad."

Austin, Tex., March 13 (A.P.).—Gov. Ross S. Sterling late today voiced a severe criticism of the State Railroad Commission's "hands off" policy up to today in the new East Texas oil fields.

The governor said that the unrestricted flow in East Texas was the reason crude prices had fallen to such a low level. He made the observation in confirming reports he had drafted a bill to take oil and gas regulation away from the railroad commission.

Under the governor's plan, a conservation commission of three, appointed by the governor at a salary of $7,500 each, would regulate oil and gas conservation.

"The existing conservation laws are adequate," Gov. Sterling said. "The railroad commission either can not enforce them because they have too many other duties, or they will not." He pointed out that the railroad commission had numerous other responsibilities, including regulation of and establishment of rates for railroads, buses and trucks.

WILL PREACH

The fiftieth anniversary services, that have continued throughout the week, will close at Lincoln Congregational Temple Sunday morning. Dr. Allen A. Stockdale, pastor-elect of the First Congregational Church, will preach.

FIRST OF LECTURES ON LAW DELIVERED

Jugoslavian Envoy Begins Series at Georgetown on International Phase.

The first of a special series of lectures on phases of international law was delivered by the Minister of Jugoslavia, Dr. Leonide Pitamic, last night at the School of Foreign Service of Georgetown University.

Dr. W. Coleman Nevils, S. J., president of the university, who presided, introduced the envoy and referred to his long and distinguished services, which have made him an outstanding authority on questions affecting the laws and relationships of nations. In 1927 Dr. Pitamic was appointed a member of the Permanent Board of Arbitration at The Hague and served also as a deputy delegate to the League of Nations. His book on "The State" is accepted throughout Europe and in many English-speaking countries as an authority. Dr. Pitamic was appointed Minister to the United States in 1929.

Guests who heard him last night included many members of the Diplomatic Corps and some State Department officials, including Wallace S. Murray, chief of the division of Near Eastern affairs. Dr. Pitamic's first lecture dealt with the "Notions of States, Particularly in Reference to International Law."

He will develop further phases in two additional lectures on successive Friday evenings and deal also with some of the peculiar problems encountered in international law as a result of the formation of small European states since the World War. Dr. James Brown Scott is in charge of the courses at the School of Foreign Service.

MRS. A. M. WRIGHT SERVICES

Lifelong Resident of City Will Be Buried Today.

Funeral services for Mrs. Amelia Mahr Wright, 61-year-old lifetime resident of Washington, who died following a paralytic stroke Thursday at the nursing home at 101 Willard avenue, will be held at 11 o'clock this morning at Almus R. Speare's undertaking parlors. Interment will be in Oak Hill Cemetery.

Mrs. Wright, who formerly made her home with her mother, Mrs. William H. Mahr, at 1317 Massachusetts avenue southeast, had been ill following a paralytic stroke last June. Last week she suffered another. She is survived by her mother and three sisters, Mrs. J. A. Ockert, of Cleveland; Mrs. Edward L. Nash, of Germantown, Pa., and Mrs. William E. Robb.

MRS. E. A. HEPLER FUNERAL

Services for Pennsylvania Native to Be Held Tomorrow.

Funeral services for Mrs. Elizabeth A. Hepler, who died Friday at the home of her daughter, Mrs. Albert Foehl, 2728 Twelfth street northeast, following a two-year illness, will be held at 2 o'clock tomorrow afternoon at the W. W. Chambers Co. funeral home. Interment will be at Gratz, Pa.

Mrs. Hepler was 85 years old. A native of Pennsylvania, she had resided with her daughter in Washington for four years. She is survived by three other children, Mrs. Mary Cratzer, George Hepler and Irvin Hepler, all of Harrisburg, Pa.

War Department Worker Dies.

Thomas Eskridge, 61 years old, died at Emergency Hospital yesterday of heart disease. He was found unconscious at 1112 Thirteenth street early yesterday. He lives with William H. Graham. He was an official in the inspector general's office of the War Department.

Bankruptcy Plea Granted.

Claiming assets of $332 and liabilities of $1,158.95, Max Kandel, of 1476 Newton street northwest, was adjudicated a voluntary bankrupt in the District Supreme Court yesterday.

MODERATOR KERR WILL PREACH HERE

Address and Reception on March 23 at Gunston Memorial Temple.

Every year the moderator of the General Assembly of the Presbyterian Church, U. S. A., comes to Washington to deliver an address just before the annual meeting of that body. He is always the guest of the Presbyterian Alliance, an organization which was formed many years ago by the late Dr. Wallace Radcliff, long pastor of New York Avenue Presbyterian Church.

Dr. Hugh Thompson Kerr, the present moderator, will make this annual appearance on the evening of Monday, March 23, when the Presbyterians of the city will greet him at a reception to be given in Gunton Temple Memorial Church on Sixteenth street northwest.

Dr. John Carpenter Palmer, who is president of the Presbyterian Alliance, will preside, and on the platform with him will be other officers of the association. Most Presbyterian ministers in the city will be present.

At 8 o'clock Dr. Kerr will preach. After this the reception will take place, and a buffet supper will be given.

Dr. Kerr is pastor of the Shadyside Presbyterian Church at Pittsburgh, Pa., which is to be the host church at the coming General Assembly in May, 1931. As president of the Presbyterian Board of Christian Education he heads the national work among the youth of the denomination. He is the regular radio preacher over KDKA in Pittsburgh. He broadcast a service for the McMillan party when it was on the Arctic ice and did the same for Admiral Byrd's party in the Antarctic. Literally his gospel messages have been heard from pole to pole.

Ingathering Will Hear Mrs. H. B. Montgomery

The annual ingathering of the woman's council of the Federation of Churches will take place on Wednesday, April 8, in Mount Pleasant Congregational Church. One of the leading church women of the country has been secured for the address—Mrs. Helen Barrett Montgomery, of Rochester, N. Y.

Mrs. Edith Nourse Expires at Home

Woman Representative's Mother Dies After Short Illness.

Mrs. Edith Frances Nourse, 78, of Lowell, Mass., mother of Representative Edith Nourse Rogers, died early yesterday morning in Mrs. Rogers' apartment at 1155 Sixteenth street northwest, after a short illness. She had been living in Washington for some time.

The body will be taken to Lowell today, where services will take place in St. Ann's Episcopal Church, and interment will be in Mount Auburn Cemetery. In addition to Mrs. Rogers, Mrs. Nourse is survived by a son, who at present is in California.

Mrs. Nourse, who was the wife of the late Franklin Nourse, had been making her home here jointly with her daughter for some time, although she still maintained her home in Lowell. Mrs. Rogers' husband, Representative John J. Rogers, died about six years ago.

Irwin Laid to Rest In West Point Lot

Former Panama Commander Gets Military Funeral; Lies Beside Father.

West Point, N. Y., March 13 (A.P.).—Guns boomed a soldier's farewell today as Maj. Gen. George Leroy Irwin, former commander of the Panama Canal Division, was buried with full military honors in the Post Cemetery beside his father, Brig. Gen. B. J. D. Irwin, who died in 1917.

Members of the immediate family present were the widow, a daughter, Josephine Irwin; two sons, Maj. S. Leroy Irwin, of Fort Sill, Okla., and John d'Arcy Irwin, of Washington; Col. and Mrs. Robert S. McCormick and Dr. and Mrs. Arthur A. Small, of Chicago. Mrs. McCormick and Mrs. Small are sisters of Gen. Irwin.

The Rev. A. B. Kinsolving, chaplain of the Military Academy, conducted the services.

MRS. ANNA M. SMEDLEY DIES

Services and Burial to Take Place in Columbia, Pa.

Mrs. Anna Mary Smedley, 84 years old, of 2750 Fourteenth street northwest, died yesterday morning at her residence after a brief illness. She had been living in this city since 1919, coming here from Brooklyn, N. Y., although her home was originally in Columbia, Pa.

She is survived by three daughters, Mrs. Mary A. French and Miss Agnes L. Smedley, of Washington, and Mrs. John R. Henry, of Canton, N. J., and one son, William L. Smedley, also of Canton.

The body will leave Washington today for Columbia, where services and interment will take place. There will be short services at St. Paul's Catholic Church in this city today.

Wales Reaches Argentina On Eve of Big British Show

$20,000,000 Exposition to Include Among Other Exhibits, Speedboat in Which Segrave Died and His Motor Car, Which Set Record in Florida.

Argentina, March 13 (A.P.).—The Union Jack flew today in Palermo Park from the fastest craft of earth and sea and sky—crowd-catchers in a $20,000,000 exposition designed to bring Britain back to preeminence in Argentina's foreign trade.

The motor of the British plane which won the 1930 Schneider Cup race, the speedboat in which Maj. Henry O. D. Segrave died after setting a world record, and the motor car, Golden Arrow, in which he traveled to a speed mark on a Florida Beach were mounted in the exhibition halls—symbols of Britain's claim for restoration to its long-wanted place as Argentina's favorite merchant abroad.

After years of studying Argentina's foreign trade needs and months of preparation, the exposition was on the eve of its opening tonight and the Prince of Wales was ready to fling wide its doors tomorrow. He came by airplane from Mal Del Plaza this afternoon. Emissaries of commerce, bravery, from the United States looked on with interest to see if the exposition would restore Britain to the top trade rank held by the United States since the World War.

British-made goods in the great trade show ranged from the largest locomotive in South America to jewels of raindrop size.

The exposition was organized by the British Chamber of Commerce. The British government sent the Prince of Wales and his brother, Prince George, to open it, and warships to maneuver in the harbor and send planes winging over the park grounds. Several dominions joined Canada in its maple-leafed hall, showed $50,000 worth of pictures of Canadian scenes.

Sales of products started early. The Argentine navy bought a six-ton bronze propeller intended for display, and a 450-horsepower Diesel engine was sold to a Buenos Aires brewery.

COMING HERE

DR. HUGH THOMPSON KERR, Of Pittsburgh, moderator of the Presbyterian General Assembly, who will be the guest of the Presbyterians of Washington on March 23.

EARLY METHODIST HYMNS TO BE SUNG

Lantern Slides Flash Them Tomorrow Night to Petworth Audience.

One of the things Protestantism owes to the Wesleys is a hymnology, though many of its most familiar and best-loved hymns of this generation were written by two Catholic clergymen—Cardinal Newman and Dr. Frederick Faber.

It is difficult to see how Methodism could have won its greatest triumphs without its hymns, some of which are to be found in the hymn books of every denomination, except the Catholics. Not all of them were written by the Wesleys, either. Many of those which were used in former years in primitive communities came from the heart and pen of other poets and composers.

A Methodist living in Brightwood Park has a library of over 400 of those old collections of hymns, said to be one of the finest in America. The Rev. Robert Louis Wood, pastor of Petworth Methodist Church, found in a mountain home in West Virginia a number of old hymnals, which went back to the Revolution.

Inspired by his love for these old hymns, Mr. Wood has arranged to devote the whole of his evening service tomorrow to a song service at which nothing but these early Methodist hymns will be sung. Few of them are in the hymnals of this day, so the minister has had them photographed on lantern slides and will flash them on a screen for his congregation to see and use.

Leading the singing at this "Old Hymns Service" will be a chorus of 200 voices, one-half of them women. The minister, himself, no mean singer, having been trained in the country churches where the preacher had to line out the hymn, will "h'ist" more than one tune for his people.

Old things will be made new at this service.

Dr. Freeman to Preach In Chevy Chase Church

At the Chevy Chase Union Lenten service next Thursday in the Chevy Chase Presbyterian Church, Bishop James E. Freeman of the Protestant Episcopal Church will preach.

The service convenes at 8 o'clock. This service is one in a series of Lenten services sponsored by the Protestant churches of the Chevy Chase community.

"Gallia" to Be Sung At Lenten Vespers

Dr. Albert W. Harned's National Capital Choir will give its second Lenten musical vespers program at the Universalist National Memorial Church tomorrow afternoon at 4:30 o'clock.

The cantata, "Gallia," by Gounod, will be sung, with Miss Irene Koehl as soloist.

Catholic Peace Week Opens Today

Rev. Hugh McKenna Will Inaugurate Service at McMahon Hall.

Catholic Peace Day observance, to be carried on next week throughout the United States, will be inaugurated at McMahon Hall at 3:15 p. m. tomorrow with an address by the Rev. Hugh McKenna on "Peace, the Keystone of the Papacy."

Two groups of "favorite songs" will be sung tomorrow by the Catholic University Glee Club at the McMahon Hall exercises. At 4:30 p. m. tomorrow there will be benediction at the Shrine of the Immaculate Conception.

In connection with the observance the Rev. R. A. McGowan, assistant director of the social action department of the National Catholic Welfare Council, will speak Monday night at 8:15 on the subject, "Can Europe and the United States Unite for Peace?" and Dr. Herbert F. Wright will speak Thursday night on "St. Augustine and Peace."

Fifth Baptist Church Plans Gideon's Day

Tomorrow will be Gideon's Band Day at the Fifth Baptist Church, of which Dr. John E. Briggs is pastor. Dr. George T. Waite, of Richmond, Va., will preach on "Gideon's Valiant Three Hundred."

The choir of the church will furnish special music and Mr. H. Buckner Smith will sing a solo.

Lectures Announced For Bethlehem Chapel

The Lenten lectures in the Bethlehem Chapel at 4:30, following evensong, next week will include:

The Rev. Mr. Gummere on Monday; subject, "Faith and Sacrament." The Rev. C. Ernest Smith, rector of St. Thomas' Parish, on Wednesday; subject, "Three Types of Men;" and Canon Raymond L. Wolven on Friday, "The Teaching of the Prayer Book."

Norman Thomas at Howard U.

Norman Thomas, executive director of the League for Industrial Democracy, will speak at the Howard University Religious Services Sunday morning at 11 o'clock in Andrew Rankin Chapel.

METHODIST CHURCH TO HAVE CONFERENCE

Unusual Meeting to Be Held Tomorrow at Mount Vernon Place.

A conference is not an ordinary thing in a Methodist Church. In other denominations this is called a congregational meeting. John Wesley used every good thing he could find in organizing his church, but he centered all the interest in the preacher. The minister stood at the center of things.

That explains the simple church buildings, the plain and unadorned pulpits, the absence of altars and reading desks, crosses and lights, the lack of a ritual and a good many other things that in times past made the Wesleyans "a peculiar people."

However, they are getting away from all that. Methodists have a ritual and are using it. The pew is vieing in interest with the pulpit. The people are more and more getting a voice in the management of their affairs.

A prominent Methodist minister in this city, who belongs to the northern half of the church, told this writer that he had served one church in which the charter expressly provided that only males over 21 years of age could vote, and that every action of the trustees had to be ratified by these voting males.

That, however, is a rare exception, and would hardly be tolerated now. The women, too, have the vote, and Methodism could not get along without its women.

All of the foregoing points to the fact that the church conference to be held at Mount Vernon Place Methodist Church South tomorrow morning will be an unusual and important meeting, for the larger affairs of the church will be discussed at that meeting. That will be an event in that church.

Jefferson to Preach At First Congregational

The Rev. Charles E. Jefferson, pastor emeritus of Broadway Tabernacle Church, New York City, will preach tomorrow morning and evening at First Congregational Church, Tenth and G streets northwest. Dr. Jefferson has been the minister of Broadway Tabernacle Church since the year 1898 and has only had one other pastorate.

He was ordained as a Congregational minister in 1897 and was pastor of the Central Church, Chelsea, Mass., from 1897 to 1898. He is the author of many books, among them "The Character of Jesus," "My Father's Business," "Christianity and International Peace," "Old Truths and New Facts."

Lenten Music Drama, "Galahad," to Be Given

Luther Place Memorial Church, which for the last six years has been the scene of the inspirational Christmas-time presentation of "The Other Wise Man," has been chosen by the officers of the Washington Federation of Churches for the production of the Lenten music-drama, "Galahad," under the direction of the committee on religious drama and pageantry here.

"Galahad," the symbolic legend of the "Quest of the Holy Grail," will be given on three evenings, March 25, 26 and 27, at 8:30 o'clock, with a personnel recruited from more than eighteen congregations in the city, including Baptist, Christian, Congregational, Episcopal, Lutheran, Methodist and Presbyterian Churches.

Holland Will Lecture At Bethany Baptist

Richard Holland, of the American Baptist Publications Society, will speak on "How to Win My Friend," at Bethany Baptist Church, Second street and Rhode Island avenue, Sunday afternoon at 3 o'clock.

Mr. Holland has been engaged in young people's work for a number of years, and is a recognized leader of the Baptist denomination. He is being brought to Washington by the Devotional Life Commission of the Columbia Federation of Young People's Unions.

Dr. Taylor to Preach On Christ's Divinity

Beginning tomorrow morning, Dr. James H. Taylor, pastor of the Central Presbyterian Church, will begin a series of sermons on "Christ in the Modern World." In the discussion of this theme the place and person of Christ as the necessary and divine center of Christianity will be presented from different points of view.

Because of the widespread doubt in the essential divinity of Christ, this fact of belief will be emphasized.

Presbyterian League To Be Told of India

Dr. Hildreth Caldwell, a young physician and surgeon, who has recently returned from six years' service in Kasganj, India, will speak at the annual dinner of the Presbyterian Young People's League of Washington, to be held on Tuesday evening, March 24, at Eastern Presbyterian Church, Sixth and C streets northeast.

Dr. Caldwell is to sail for India again in a few weeks.

Rasmussen to Preach At Lenten Services

The speaker at the Federation Lenten services next week will be Dr. Carl C. Rasmussen, pastor of Luther Place Memorial Church. During the five days he will give a series of connected addresses dealing with various phases of religion.

These services are held daily at 12:30 in New York Avenue Presbytreian Church.

"Mohammed" Is Topic Of Sizoo Lenten Talk

On next Wednesday Dr. J. R. Sizoo will deliver the fourth lecture of his Lenten series at 11:30 a. m. in the ballroom of the Mayflower Hotel, on the general theme of "The Faiths of the World and Our Faith." The subject for this lecture will be "How Men Have Found God Through Mohammed." This lecture, which is preceded by a musical prelude, will be broadcast over Station WMAL.

Church to Hold Visitations.

Tomorrow afternoon the congregation of Luther Place Memorial Church will hold its Lenten every member visitation, and at 6:45 o'clock the visitors will return to the church to report on the afternoon's calls.

Central Union Mission Service.

Ishmael Burton, of Epworth M. E. Church South, will be the speaker at the service tomorrow night at 7:45 in the chapel of the Central Union Mission at 613 C street northwest. The soloist will be Mrs. Dora Fearn.

"The Young Men's Shop"
1319-1321 F Street

March 14 STETSON HATS Hours: 8 A.M. to 6 P.M.

BOSTONIANS
Shoes for Men

Who Gives Greatest Value For Your Money?

That's for you to decide after making comparison. We most strongly urge you to compare our clothing with the offering of other shops.

If prices are approximately the same, give the materials, the linings and the workmanship a rigid examination. With a suit, are you getting one pair of trousers or TWO?

Our quickest and easiest sales are made to those who have "looked" elsewhere and base their decision on real value.

3,500 St. Alban
Spring Suits
$50 Values
for
$29.50

All Have TWO Pairs of Pants

These 3,500 St. Alban suits include all the new spring colors and a multitude of new patterns. The smooth-finish worsted is the prevailing fabric, with the great majority full silk lined, silk vest back and sleeve linings . . . all have TWO pairs of pants. Think about the suit for Easter while this price is in effect.

Besides all regular sizes, we carry sizes for men who are very tall and slender, or unusually tall and heavy; also the "shorts" for those who are under the regulation height, either slender or heavy.

This helps us greatly in giving a fitting that we guarantee shall be satisfactory to YOU. If alterations are necessary, they will be made without extra charge.

For either golf or street wear we have fine flannels in light and medium weights . . . plain colors, shades of brown, gray and tan. Coats are designed with conventional back instead of sports style, making a perfect street suit with the pair of long trousers. Change to the extra knickers and you're ready for golf, or any other sport . . . and handsomely dressed.

Camel's Hair Topcoats worth $45
$29.50

The colors are brown, blue, tan and oxford in single-breasted style with raglan shoulder or double-breasted with all-around belt.

$9 Flannel Knickers

The famous Hockanum flannel in plain colors . . . brown, tan, blue, gray and Cambridge gray. Sizes from 28 to 42 in regular or plus four styles $5

MARIST PREACHER TO BE ON AIR AGAIN

Father Quinn Tomorrow Will Discuss St. Patrick's Message to Modern World.

The Rev. Peter F. Quinn, the noted Marist preacher, who is delivering a series of four sermons on the Washington Catholic radio hour, which is broadcast every Sunday afternoon at 5 o'clock from the Church of the Immaculate Conception, at Eighth and N streets, through Station WOL, will deliver the second of his discourses tomorrow.

Father Quinn's subject is: "St. Patrick's Message to the Modern World." Father Quinn is one of the foremost preachers of his congregation. He was formerly rector at the Marist Preparatory Seminary at Langhorne, Pa., and is now stationed here in Washington as a member of the Marist Mission Band.

The Rev. Francis J. Hurney, pastor of the Immaculate Conception Church, will preside at the service and will be celebrant at benediction.

The soloists of the service will be Miss Florence Yocum and Miss Kathryn Bowers, assisted by the Immaculate Conception choir under the direction of Prof. Harry Wheaton Howard.

Long Pastorate.

The Right Rev. Mgr. J. R. Matthews is celebrating the thirty-eighth anniversary of his pastorate at St. Cyprian's Catholic Church.

St. Cyprian's is one of the largest colored parishes in the United States. Mgr. Matthews has devoted most of his priestly life to the care of colored Catholics. He has been responsible for a large number of converts and has fostered a number of religious vocations in St. Cyprian's parish.

Mgr. Matthews has made known the teachings of Catholicism to thousands of other members of the colored race and has made the Church better known and esteemed by them.

During his pastorate he has built the stone church, rectory, parochial school and parish hall.

The anniversary ceremonies began last Sunday, when the entire membership of 550 or more men of the St. Cyprian's Holy Name Society received Holy Communion for the intention of their pastor.

Tomorrow all the women of the parish will receive Holy Communion.

Mgr. Matthews has two assistants in the conduct of the parish, the Rev. Henry F. Graebenstein and the Rev. Maurice King.

Mission School.

The annual course for priests, brothers and sisters, who are to go on the missions, will be conducted again this year.

Georgetown University offers this course each summer to help missionaries to learn first aid, hygiene and the symptoms and treatment of tropical diseases. Professors of Georgetown University School of Medicine give their time during vacation to carry on the classes. The exact date of the course has not yet been determined, but will probably be from July 1 to 31.

Some Striking Sunday Sermons

Bishop James E. Freeman—"Restricted Areas of Relief."

Dr. Joseph E. Sizoo—"A Tragic Confession."

The Rev. Frank S. Niles—"Supply and Demand."

Dr. Herbert Scott Smith—"Strengthen the Things That Remain."

Dr. Ulysses G. B. Pierce—"The Awakened Soul."

Dr. Charles E. Jefferson—"Shining Christians."

Dr. James H. Taylor—"Christ in the Modern World."

Dr. F. W. Perkins—"The Great Confession."

Dr. Florian Vurpillot—"La Priere de Jesus en Gethsemane."

Dr. John E. Briggs—"Their Rock and Our Rock."

Dr. William A. Shelton—"A Certain Rich Man."

Dr. Z. B. Phillips—"Henry the Eighth and the Church of England."

The Rev. C. N. Williams—"When Man Saw God."

The Reb. Russell J. Clinchy—'Religion's Answer to the Demands of Life for a Code of Ethics Which is Just and Useful."

Dr. Carl C. Rasmussen—"Am I Fair With God?"

The Rev. Meade Bolton MacBryde—"When Ye Fast."

Miss Rachel Benfer—"Dim Roads a Goin'."

Dr. Walter F. Eagleston—"A Pre-Easter Meditation."

Dr. Henry W. Snyder—"A Challenge."

Dr. Bernard Braskamp—"The Broken Alabaster."

The Rev. Harry L. Collier—"Died Abner as a Fool Dieth?"

Mr. Page McK. Etchison—"The Lost Book."

The Rev. Mark Depp—"The Happy Medium."

Miss Amy Lee Stockton—"Two Appointments Every Man Will Keep."

The Rev. Godfrey Chobot—"The Good Shepherd."

The Rev. Harold E. Beatty—"King Jehu, King Death and a Blank Check."

Dr. S. H. Daugherty—"Life's Fairest Flower."

Dr. Benjamin H. Melton—"Happy Memories."

The Rev. Gerhard E. Lenski—"God's Will for Our Lives."

The Rev. Robert Louis Wood—"Emptying Self."

The Rev. W. M. LaRoche—"The Fundamental Facts of Revelation."

Dr. F. F. Holsopple—"Wresting Success From Failure."

Dr. J. H. Hollister—"Hearts and Treasures."

The Rev. Walter H. Michael—"Earthen Vessels."

The Rev. J. L. S. Holloman—"Victorious Humanity as Revealed in Christ."

The Rev. Edward O. Clark—"Moral Twilight."

The Rev. William Earl LaRue—"To Crown or Crucify—Which?"

COLORED.

The Rev. A. F. Elmes—"I Believe in Prayer."

The Rev. William D. Jarvis—"Jesus Is Mighty to Save."

Sentence Sermons

By DR. SAMUEL JUDSON PORTER

(Pastor First Baptist Church, Washington, D. C.)

Visions of the City of God

At the end of the fourth century and the beginning of the fifth, Rome was staggering to its fall. Sacked by Alaric and his hordes and sacked by the Vandals, at last the horrible collapse came with the reign of the last puppet emperor. In such a world, with the hand of blighting change heavy upon it, Augustine lived.

The torrid, tempestuous vices of the period appealed to the hot currents of passion which surged in his arteries. Into his brilliant, untamed soul the sins of the time bit with treacherous, angry teeth. He had the mind of a king, but his unbridled nature made him a slave. Then came the golden hour when his contact with the vitalities of the Christian religion made a new man of him.

The new mastery of Jesus Christ gathered all his wandering, lustful desires away from evil, and drew them in pure gladness about this new and noble and commanding allegiance. The fires of passion were put out by the waters of eternal life which began to leap fountain-like within him and to flow like vital torrents from him. The sense of his own failure and the sense of the divine aid made him a Christian and one of the greatest evangelists of all time. The grace of Christ within him raised him in defiant victory above his times.

When the timbers of the mighty fabric of the Roman Empire were breaking apart with sickening crash, this powerful man found an invisible home for his great spirit in the creative grace of the living God. And this spiritual house in which he dwelt so securely enabled hm to believe in "the city which hath foundations whose builder and maker is God." So when Rome was tumbling into decay Augustine was writing his great book "The City of God."

These snatches from his prayers reveal his loyalties and the secret of his strength: "Send down, O Lord, send down into my heart Thy precious odors, that I may be ravished with the fragrance of my heavenly spouse;" "Let the light of Thy countenance shine through every corner of my heart, that under Thy government and conduct I may proceed from strength to strength."

Notes of Capital Churches

The church quartette of Mount Vernon Place Methodist Church South, composed of Esther Cloyd, soprano; Mathilde W. Kolb, contralto; John L. Mitchell, tenor, and Arthur M. Tabbutt, basso, will give a program over Station WMAL tomorrow at 1:15 o'clock.

* * * *

Takoma Park Baptist Church is making plans to celebrate the week preceding Easter Sunday. Services will be held each night, concluding with that of the evening of Good Friday, when the ordinances of baptism and the Lord's Supper will be observed, with special music by the choir.

* * * *

Special devotional services will be held at Chevy Chase Baptist Church from Palm Sunday to Easter. Dr. Rufus W. Weaver, former president of Mercer University, will preach.

* * * *

The deaconesses of the Second Baptist Church will present a pageant, "The Women of the Bible," at the evening service of that church tomorrow.

* * * *

A visitation evangelistic campaign will start tomorrow afternoon at Brightwood Park Methodist Church. Fifteen teams of two persons each will go out for new members. The campaign will last one week, and those persons won for Christ during that period will be received into the church on Easter morning.

* * * *

In the place of a sermon tomorrow night, Pastor Lenski, of Grace Lutheran Church, will devote the hour to answering hard questions which are bothering some Christians today. Among them are these: "Why does a just God allow innocent people to suffer at the hands of the unjust?" "Is the church too strict with her youth?" "What is the teaching of the church about the Lord's Supper?"

* * * *

On Tuesday and Wednesday evenings the Timothy Bible Class of the Ninth Street Christian Church will present "College Days," a minstrel show of the highest type.

* * * *

"Forgiveness" will be the subject of the talk to be given at the Christian Healing Service Tuesday morning at 10:30 at the Church of St. Stephen and the Incarnation, Sixteenth and Newton streets northwest.

* * * *

The Sixth Presbyterian Church will hold an every-member canvass tomorrow afternoon, under a special committee whose chairman is Mr. Joseph C. Fish.

* * * *

Dr. Henry W. Snyder, pastor of St. Paul's Lutheran Church, is filling the Metropolitan Theater every Sunday morning with his sermons on the primary doctrines of his faith. This congregation took refuge in the playhouse when its own ancient fortress was condemned. It is now building a church edifice on Cnonecticut avenue.

* * * *

Brook S. Haines has resigned the presidency of the Alpha C. E. Society of the National City Christian Church and Miss Gladys Prince has been elected to fill the unexpired term. Mr. Haines will leave the city at an early date.

* * * *

Miss Katherine F. Lenroot, of the Children's Bureau of the Department of Labor; Miss Lois M. Kruger, director of religious education of Mount Pleasant Congregational Church, and the Rev. Everett R. Clinchy, of the Federal Council of Churches, will speak at the third session of the Lenten School of Adult Education at the Mount Pleasant Church Thursday evening.

* * * *

Dr. E. F. Holsopple, after an absence of twelve weeks, will fill his pulpit at the Washington City Church of the Brethren tomorrow morning. Dr. J. S. Noffsinger will speak in the evening.

* * * *

The annual business and social meeting of the Sherwood Presbyterian Sunday School will be held Wednesday evening. After the dinner the election of officers for next year will be held. This Sunday school, with its enrollment of 680, is one of the largest in the Washington Presbytery.

* * * *

Dr. James H. Taylor, pastor of the Central Presbyterian Church, will continue the studies of the last week of the life of Christ at his Young People's Friday Night Class.

* * * *

The Rev. George L. Farnham, minister of Cleveland Park Congregational Church, will lead the prayer service at the First Congregational Church Thursday evening.

* * * *

Lieut. Frederic B. Palmer, assistant director of public buildings and parks, will give an illustrated lecture on "The Parks of Washington" at the monthly meeting of the Business and Professional Women's Club of All Souls' Unitarian Church Wednesday evening.

* * * *

Robert L. Downing, actor-evangelist, will address the Men's Bible class of the Covenant-First Presbyterian Church tomorrow morning on the subject: "The One Word—Why?"

* * * *

Dr. Albert J. McCarthy's confirmation class for children is being held Friday afternoons at 4 o'clock at the Covenant-First Presbyterian Church.

* * * *

A Lenten tea will be given at New York Avenue Presbyterian Church Thursday afternoon at 4:30, with the Westminster League as hostesses. Dr. Sizoo will speak on "Presbyterianism," and will answer questions.

* * * *

Dr. Anson Phelps Stokes, canon of Washington Cathedral, will preach at the 11 a. m. celebration in the Bethlehem Chapel tomorrow.

Services on Air

10 a. m. (WOL)—Watch Tower Service.

11 a. m. (WJSV)—Fourth Presbyterian Church Service.

11 a. m. (WOL)—Service from Calvary Baptist Church.

4 p. m. (WRC)—Dr. S. Parkes Cadman Religious Service.

4 p. m. (WMAL)—Evensong service from Washington Cathedral.

5 p. m. (WOL)—Washington Catholic Radio Hour.

5 p. m. (WMAL)—Sermon by the Rev. Donald Grey Barnhouse.

6 p. m. (WRC)—National Catholic Hour.

7 p. m. (WMAL)—Golden Hour of the Little Flower.

8 p. m. (WJSV)—Service from First Church of Christ, Scientist.

11 p. m. (WMAL)—Back Home Hour from Buffalo.

Dean of New Orleans Preacher at Epiphany

The special Lenten noonday preacher at the Church of the Epiphany next week, Tuesday to Friday, inclusive, will be the Very Rev. William H. Nes, dean of Christ Church Cathedral, New Orleans. As Dean Nes is unable to reach Washington before Tuesday morning, the address at the noonday service on Monday will be delivered by the rector, Dr. Z. B. Phillips.

At the 4:45 o'clock services next week the speakers will be: Monday, Dr. Phillips; Tuesday, the Rev. Alvin Lamar Wills; Wednesday, the Rev. Dr. James W. Morris; Thursday, the Rev. J. Manly Cobb, rector of Trinity Church, Takoma, a former member of Epiphany Parish, and one of its candidates for Holy Orders; Friday, the Rev. Alexander Zabriski, of the faculty of the Virginia Theological Seminary.

Eight Clinics Reported By Adjustment Center

The monthly report of the director of the Washington Life Adjustment Center, conducted by the Mount Pleasant Congregational Church, made public yesterday, shows that at eight clinics held during February members of the staff had 136 appointments with patients of the center, 31 of which were with the psychiatrists, 10 with the psychoanalyst, 16 with the special employment worker, 6 with the spiritual adviser and 63 with the director of the center.

Will Speak in College City.

Dr. W. L. Darby, executive secretary of the Federation of Churches, will preach Sunday morning in St. Paul's Presbyterian Church at Cottage City, Md. At night he will preach in Epworth M. E. Church South.

Evangelistic Meetings Planned in Hyattsville

The First Baptist Church of Hyattsville will begin a series of special evangelistic meetings tomorrow. Dr. H. W. O. Millington, executive secretary of the Columbia Association of Baptist Churches, will preach at 11 a. m., and Dr. J. T. Watts, executive secretary of the Maryland Union Association, will preach at 8 p. m.

Dr. Henry Alford Porter, pastor of the First Baptist Church, Charlottesville, Va., will preach every evening next week at 7:45. Dr. Porter is said to be one of the ablest preachers in the country.

Miss Benfer to Speak In Sherwood Church

Miss Rachel Benfer, of the Board of National Missions of the Presbyterian Church, will speak from the pulpit of the Sherwood Presbyterian Church tomorrow morning at 11 o'clock. She has just returned from a lecturing tour through New England and the Middle Atlantic States, and is spending the month of March with her parents, Mr. and Mrs. James P. Benfer, on Seventeenth street northwest. Miss Benfer was reared in the Sherwood Church.

Church Growth Subject Before Grace Lutheran

At the young people's devotional meeting at Grace Lutheran Church tomorrow evening two teachers will give their views on "How to Make the Church Grow." Prof. A. M. Vliet, teacher of history at Tech High School, will present the topic, while Raymond Seegar, teacher of science at George Washington University, will conduct the meeting and will be leader in the discussion. Supper will be served at 7.

FAMED COMMUNION SERVICE TO BE USED

Cup Presidents Drank From Offered Worshipers at Covenant-First.

Two very old Washington churches will hold unusual service tomorrow. At the Covenant-First Presbyterian Church Holy Communion will be served from the silver communion service which is an heirloom of the historic old First Church, dating back to 1822. And at the Georgetown Presbyterian Church its 151st birthday will be duly celebrated.

Presbyterians may dispute, as they often have in the past, as to whether the First, or New York Avenue, is the older, but none of them denies the primacy to old Georgetown, which, at least, is the oldest Presbyterian Church in the District of Columbia. There was a Lutheran Church at Georgetown before the Presbyterians organized their first congregation, and old Rock Creek Episcopal Church is even older than that. So the antiquarians say.

It was a great event in the history of this community when the Rev. Stephen Bloomer Balch, on Sunday morning, March 15, 1790, opened his Bible and broke the bread of life to a small band of Scotchmen in old Georgetown. He was a truly remarkable man. And so was Dr. Brackenridge, who organized the old First Church; and so was Dr. Laurie, the clerk in the Treasury, who organized the church, of which New York Avenue is the lineal descendant.

Dr. Balch married Mistress Peggy O'Neal to her first husband, Lieut. Timberlake, of the Navy, who killed himself in the Mediterranean. And then he married her again to Senator John H. Eaton, of Tennessee, which ceremony came near killing Old Hickory, though he approved of the marriage. At that time Old Hickory was worshiping at Dr. Laurie's church, just like any ordinary member of the church, though he did not then belong to any church.

It is related, on the best of authority, that the junior minister of Dr. Laurie's kirk, made faces at Mistress Peggy O'Neal, after her marriage to Old Hickory's friend, and that intrepid Scotch-Irishman sent for him to come to the White House and demanded of him that he prove his whispering charges against the character of the lady. Unable to do so, Old Hickory gave the dominie a piece of his mind and went no more to Dr. Laurie's church, but transferred his presence to the old First, thus establishing a precedent which all of the Presbyterian Presidents, except Benjamin Harrison and Woodrow Wilson, followed.

So when the communicants gather about the Lord's Table tomorrow at the Covenant First Church they will have the satisfaction of eating from the plate from which that famous man and his famous successors in the White House ate, and drinking from the cup which their lips touched.

This is by no means the oldest communion set owned by a Presbyterian Church in this general community, however. Presbyterianism in America was cradled at Upper Marlboro, Md., where the first congregation was organized by Col. Ninian Beall, who has a monument in Georgetown. To that congregation Queen Anne gave a beautiful silver communion set, which is now more than 200 years old. It was moved to Bladensburg, when the church was moved there from Upper Marlboro; and on the decadence of that parish, the church being moved to Hyattsville, the precious old communion set went with it.

That relic is kept in a vault in one of the Hyattsville banks. It is probably the most precious relic belonging to American Presbyterianism. As Old Hickory worshipped on occasion at Bladensburg, it is probable that he took communion from that service.

George Washington may also have done so, for Episcopalian though he was, he was no narrow sectarian, and he thought highly of the Presbyterians. Did he not often "lie" with his friend, Col. John Carlyle, founder of the old Presbyterian Meeting House in Alexandria, toward which Washington contributed? And did he not say, that if all the colonies went back on him, he would fall back into the Valley of Virginia and gather up an army of Scotch Presbyterians and whip the British with it?

It certainly is too bad that the Presbyterians do not write their own history!—D. R. B.

Fultz Bible Class Sponsors Concert

G.W.U. Clubs Will Sing on Friday at Church of United Brethren.

The Fultz Bible Class of the Memorial Church of the United Brethren in Christ is sponsoring a joint concert by the Men's and Girls' Glee Clubs of George Washington University, to be held in the auditorium of the church at North Capitol and R streets on Friday evening, at 8 o'clock. Dr. Robert Howe Harmon is director, Miss Grace Ruble Harmon, accompanist, and Miss Jean Westbrook, violinist, assisting artist. There will be songs by the Men's Glee Club, the Girls' Glee Club and by the combined clubs; also violin solos by Miss Westbrook, and pianologues by Miss Harmon.

It will be remembered that in a contest in which the glee clubs of the ranking universities of the country participated, the George Washington University Glee Club won the honors. This will be an unusual opportunity for the music loving public to hear this outstanding club, with the Girls' Club as an added feature.

The Bible class sponsoring this entertainment and concert is the men's class of the church so long served by the Rev. Charles E. Fultz, assistant chaplain of the Grand Lodge of Masons in the District of Columbia.

Bible Classes to Hold United Services Again

One hundred and thirty men, representing the Bible class of fifteen Washington churches, attended the special services at the Calvary Methodist Church last Sunday night. It was an unusual and very impressive service when this group of earnest men walked down the aisle in a body.

Tomorrow night the men will again have charge of the service. Mr. E. E. Ingle will lead the devotions, Dr. A. A. Cheney will read from the Scripture and Dr. H. M. Dudley will lead the singing. The Rev. Mark Depp will preach a special sermon.

Women Evangelists Draw Large Crowds

The California evangelists, the Misses Amy Lee Stockton and Rita Gould, are said to be drawing capacity congregations at the Metropolitan Baptist Church at the revival in progress there. Dr. John Compton Ball, the minister, says he has never in all his long pastorate seen such interest manifested.

Miss Stockton is doing the preaching and Miss Gould leads the singing. Services will be held every evening next week, except Saturday.

Evangelist Palmer Adds to Church Roll

The Rev. Ray Palmer, Washington evangelist, has returned to Washington after a two-weeks' evangelistic campaign in Parkersburg, W. Va., where he conducted a series of services at the First Baptist Church in that city.

More than 50 new members were added to the church roll following the close of the services, where the Rev. Mr. Palmer preached twice daily. Following a short rest period at his home here, the Rev. Mr. Palmer will conduct another series of meetings at Crisfield, Md.

METHODIST EPISCOPAL SOUTH.

MT. VERNON PLACE
Southern Methodism's Representative Church
900 Massachusetts Avenue N.W.
W. A. Shelton, D. D., *Pastor.*
11 A. M.—"Stewardship of All Life."
8 P. M.—"A Certain Rich Man."

LUTHERAN.

LUTHER PLACE MEMORIAL CHURCH
The Gothic Gem At Thomas Circle
CARL C. RASMUSSEN, D. D., Pastor
At the 11 o'clock service tomorrow morning Dr. Rasmussen will continue his series of Lenten sermons under the general theme "Am I Fair With God?" using as his topic "In Obedience to His Commission."
At 8 o'clock the sermon topic will be "The Man Who Is In Christ." You are most welcome to these services.

UNIVERSALIST.

Universalist National Memorial Church
Cor. 16th and S Sts. N.W.
Rev. Frederic W. Perkins, D. D.
10:15—Church School.
11:00—Service of Worship.
"The Great Confession"
In a Series of
LENTEN SERMONS
On
"Dramatic Incidents in the Life of Christ"
4:30—Musical Vespers. The Cantata "Gallia" by Gounod.
7:00—Y. P. C. U.
Chorus Choir under direction of Albert W. Harned, Mus. Doc.

UNITARIAN.

ALL SOULS' CHURCH
16th and Harvard sts.
Minister, Hymn C. B. Pierce D.D.
9:45 a. m.—Church School.
11:00 a. m.—Morning Worship.
"THE AWAKENED SOUL"
5:00 p. m.—Program of German Music. Lewis Atwater, organist; assisted by Flora McGill Keefer, contralto.
5:30 p. m.—Book Chat. Dr. William L. Corbin.
7:30 p. m.—Motion-Picture Hour.
"OLD AND NEW"
A Notable Russian Picture.

CHRISTIAN SCIENCE.

Christian Science
Churches of Christ, Scientist, Branches of The Mother Church
The First Church of Christ, Scientist, in Boston, Mass.
First Church of Christ, Scientist, Columbia rd. and Euclid st.
Second Church of Christ, Scientist, 111 C st. ne.
Third Church of Christ, Scientist, 13th and L sts. nw.
Fourth Church of Christ, Scientist, 16th and Meridian sts. nw.
SUBJECT:
"Substance"
SERVICES:
SUNDAY, 11 a. m. and 8 p. m.
SUNDAY SCHOOL, 11 a. m.
WEDNESDAY EVENING MEETINGS, 8 O'CLOCK.
READING ROOMS:
FIRST CHURCH, Investment Bldg., 15th and K sts. nw. Hours, 9 to 9 (except Wednesdays, 9 to 7, and Sundays and holidays, 2:30 to 5:30.)
SECOND CHURCH, 111 C st. ne. Hours, 1:30 to 5:30 week days; closed Sundays and holidays.
THIRD CHURCH, Colorado Bldg., 14th and G sts. Hours, 9:30 to 5 (except Wednesdays, 9:30 to 7:30, Sundays and holidays, 2:30 to 5:30).
FOURTH CHURCH, Tivoli Bldg., 3313 14th st. Hours, 9:30 to 9 week days (except Wednesdays, 9:30 to 7:30. Sundays and holidays, 2:30 to 5 p. m.).

PRESBYTERIAN.

NEW YORK AVENUE CHURCH
13th and H and N. Y. Ave.
Minister
REV. JOSEPH R. SIZOO, D. D.
11:00 A. M.—"A Tragic Confession."
8:00 P. M.—"What Is Presbyterianism?"
(Questionnaire Period)
On Wednesday, March 18, Dr. Sizoo will deliver the fourth lecture of his Lenten Series at 11:30 a. m. in the Ballroom of the Mayflower Hotel on the general theme, "The Faiths of the World and Our Faith."
IV.—"How Men Have Found God—Through Mohammed."
These lectures will be broadcast each week over Station WMAL

BAPTIST.

Fifth Baptist Church
E Near 7th St. SW.
11 a. m.—Sunday will be "Gideon's Band Day" and Dr. George T. Waite of Richmond, Va., will preach.
7:40 p. m.—Dr. John E. Briggs will preach on "Their Rock and Our Rock." Special music by the choir. Mr. H. Buckner Smith will sing at both services. Welcome.

CONGREGATIONAL.

FIRST CONGREGATIONAL CHURCH
16th and G sts. nw.
DR. CHARLES E. JEFFERSON
Of New York
Sunday, 11 A. M. and 8 P. M.
EVERY ONE INVITED

MOUNT PLEASANT
Columbia road at 14th nw.
Rev. RUSSELL J. CLINCHY, Minister.
9:30 a. m.—Church School.
11:00 a. m.—Sermon. "Religion's Answer to the Demands of Life for a Code of Ethics Which is Just and Useful."
Thursday, 7:00 p. m.—Lenten School of Adult Education. "Religion and the Home."

EPISCOPAL.

ST. AGNES' CHURCH
46 QUE STREET NW.
(Fla. ave. or N. Capitol St. Cars.)
Sunday services, 7 and 11 a. m. and 8 p. m. Daily mass, 7 a. m. Evensong and Intercession, Friday, 8 p. m.

ST. JOHN'S CHURCH
LAFAYETTE SQUARE.
SERVICES:
8:00 a. m.—Holy Communion.
11:00 a. m.—Morning Prayer and Sermon.
7:45 p. m.—Evensong.
8:15 p. m.—Lecture. "Rationalism as an Aid to Religion."
Dr. Johnston will preach.

ST. JOHN'S CHURCH
Lafayette Square.
SERVICES FRANCAIS
le dimanche a 4 heures et la vendcadi a 4:45 par M. le pasteur P. Vurpillot

Washington Cathedral
Wisconsin Avenue N. W. near Woodley Road
Holy Communion 7:30 a. m.
Morning Prayer and Litany 10:00 a. m.
Holy Communion and Sermon. Preacher, Canon Bicknell 11:00 a. m.
People's Evensong and Sermon. Preacher, the Bishop of Washington. Subject, "Restricted Areas of Relief." 4:00 p. m.
Cathedral Lenten Lectures in the Bethlehem Chapel after Evensong.
Monday, Rev. J. W. Gummere, on Faith and Sacrament.
Wednesday, Rev. Dr. C. Ernest Smith, on Three Types of Men.
Friday, Canon Wolven, on the Teaching of the Prayer Book.
Take Wisconsin Avenue cars or Woodley Road bus line.

Epiphany
1317 G ST. N.W.
Rev. Z. B. Phillips, D. D., LL. D.
Rev. James W. Morris, D. D.
Rev. Alvin Lamar Wills, M. A.
8:00 A. M.—Holy Communion.
9:30 A. M.—Church School.
11:00 A. M.—Morning Prayer and Litany. Sermon by the Rector.
6:15 P. M.—Young People's Society.
8:00 P. M.—Evening Service, Lecture-Sermon. "Henry the Eighth and the Church of England," the Rector.

PRESBYTERIAN.

GEORGETOWN PRESBYTERIAN CHURCH
(Organized 1780)
P Street near 31st Street N.W.
Rev. Frank Sergeant Niles, Minister
9:45 a. m.—Church School.
11:00 a. m.—Morning Worship and Sermon, "Supply and Demand."
7:00 p. m.—Christian Endeavor. Leader, Miss Aileen Tait.

CENTRAL PRESBYTERIAN
Organized 1868.
Southern General Assembly.
Intersection of 15th and 16th and Irving sts. nw
Rev. JAMES H. TAYLOR, D. D., Pastor.
9:30 a. m.—Sunday School.
11:00 a. m.—Morning Worship. Sermon by Dr. Taylor.
6:00 p. m.—Westminster League.
6:30 p. m.—Social Hour.
7:00 p. m.—Christian Endeavor.
8:00 p. m.—Evening Worship. Sermon by Dr. Taylor.
8:00 p. m.—Thursday, Prayer Service. Take 14th st. car or Mt. Pleasant car or 16th st. bus to Irving st.

Church of the Pilgrims
On the Parkway
At 22d and P Sts. N.W.
Rev. Andrew R. Bird
Minister
Sunday Worship
Preaching at 11 a. m. by the Minister, and at 7:45 p. m. by the Rev. Dr. Chesteen Smith, Pastor Hamline M. E. Church.
Sunday, 7:30 p. m., Organ Recital
A Cordial Welcome to All

The Covenant-First Presbyterian Church
Dr. Albert Joseph McCartney, D. D., Minister.
Morning worship at 11 a. m.
Communion Service.
Dr. McCartney preaching
Sunday School at 9:45 a. m. Young People's Meetings at 5:30 and 6:30 p. m.
Thursday evening service at 8 p. m. Dr. McCartney preaching. Subject, "The Holy Day and the Holiday," and discourse on the general theme, "Ancient Laws and Modern Morals," the Fourth Commandment.

The PALAIS ROYAL
G Street at Eleventh

Stunning New Spring Coats
$25
—that last year would doubtless have cost you at least $35!

The clever styles are fashioned of tweeds, kongo cloth, spongy woolens and pebble cloth . . . and trimmed with kid, galapan, broadtail, wolf, fitch, squirrel or lapin*. Some have self-collars with silk scarfs—belts worn slightly high—interesting new sleeve treatments.

Skipper Blue—Black—Gray—Green—Tan

*Rabbit.

PALAIS ROYAL—Third Floor.

EVENTS OF INTEREST IN SOCIETY CIRCLES OF CAPITAL

Ambassador Entertains for Longsworths

Notable Company Invited by Ferraras to Dinner.

THE Cuban Ambassador and Senora de Ferrara entertained at dinner last evening when the guests of honor were the Speaker of the House and Mrs. Nicholas Longworth. The other guests were the Norwegian Minister and Mme. Bachke, the Minister of the Irish Free State, Mr. Michael MacWhite; the chief of staff of the Army, Gen. Douglas MacArthur; the Assistant Secretary of State and Mrs. Francis White, the Solicitor General and Mrs. Thomas D. Thacher, the First Secretary of the French Embassy, M. Pierre de la Blanchetai.

Also, Mrs. Lawrence C. Phipps, wife of former Senator Phipps; the Second Secretary of the French Embassy and Mme. Bousquet, the Second Secretary of the British Embassy and Mrs. Michael Huxley, the Second Secretary of the Argentine Embassy, Senor Don Eduardo Viyot; the Commercial Counselor of the Swedish Legation and Mme. Weidel, the Assistant Naval Attache of the Italian Embassy and Countess di Gropelli, Mrs. Hennen Jennings, Mr. and Mrs. Walter Bruce Howe, Mr. and Mrs. John Philip Hill, Col and Mrs. Louis McC. Little, Mr. and Mrs. Vinton Chapin, Mrs. Chandler Anderson, Mrs. Adolph Miller, Miss Bell Gurnee, Miss Mary Patten, Mr. Santini, of New York, who is a guest at the embassy, and the Counselor of the Embassy and Senora de Baron.

Mr. Fouad Abdallah entertained yesterday afternoon in honor of Mr. A. F El-Eissy, the Egyptian Consul in Washington, who will leave shortly for Egypt, where he will be on duty at the ministry of foreign affairs.

Among the guests were the Minister of Costa Rica, Senor Don Manuel Castro Quesada; Mr. and Mrs. Paul Alling, the First Secretary of the Czechoslovak Legation, Mr. Josef Nemecek; Mr. Charles Porterfield Light, Mr. Allen Dawson, Miss Starr Eaton, Miss Leila Fischer, Miss Jene Eaton, Miss Marjorie Talman, Miss Lolita Dawson, Miss Kathleen Moran, Mr. Waguih Rostum, Second Secretary of the Egyptian Legation, and Mr. Zaki Kenawi.

The Charge d'Affaires of the Legation of Panama and Mme. Chevalier entertained at dinner on Thursday evening in honor of Mrs. C. H. White, of New York.

They had as guests the Minister of Nicaragua and Mme. Cacasa, the Counselor of the Cuban Embassy and Mme. Baron, the First Secretary of the Legation of Ecuador, Senor Dr. Don Carlos Proano Alvarez; the Attache of the Legation of Panama, Senor Don Eduardo M. Sosa; Brig. Gen. and Mrs. Albert C. Dalton, Dr. William Jennings Price, Dr. and Mrs. Joseph Heller, Mr. and Mrs. Daniel O'Donoughue, Dr. and Mrs. M. H. Darton, Mrs. Sidney Clopton, Mrs. Leland D. Webb, Mme. Z. de Arias, sister of Senor Chevalier, and Mr. and Mrs. L. E. Schreiner.

Former Lilie Roosevelt Becomes Mother of Son.

Mr. and Mrs. Hugh O'Donnell, of New York, are receiving congratulations on the birth of a son, Robert Roosevelt O'Donnell. Mr. and Mrs. O'Donnell entertained several days ago at their home on Long Island at luncheon followed by the christening of the baby. Miss Francesca McKenney was godmother. Mrs. O'Donnell was before her marriage Mrs. James Lee, nee Lilie Roosevelt, daughter of Mrs. Robert B. Roosevelt, of Washington.

Miss McKenney, who has been visiting in New York for several weeks, will return to Washington on Tuesday.

A tea will be given by the Theta Kappa Epsilon Sorority, Alpha Chapter, tomorrow afternoon at the home of the president, Mrs. Hilda Tripp.

Mrs. Payne Whitney, of New York, has joined her daughter, Mrs. Charles Payson, at the Carlton, where they will remain for some time.

Mrs. Raymond F. Crist will give a tea today at her home in Cleveland Park in honor of Mrs. E. G. Lippitt, of Charleston, W. Va., and Mrs. Raymond F. Crist, jr., formerly Miss Mary Devereux, who, with Lieut. Crist, will sail from Norfolk on April 17 for China, where Lieut. Crist will be stationed. They will journey by way of the Panama Canal, Hawaii and the Philippine Islands and possibly will stop at Guam, the trip to consume three months.

Mrs. Crist will have assisting her this afternoon Mrs. William O. Wetmore and Mrs. Myron Avery.

In Senate Circles

Underwood & Underwood.

MRS. J. WILLARD MARRIOTT, daughter of Mrs. Reed Smoot, wife of Senator Smoot, of Utah. Mrs. Marriott makes her home at 4100 Cathedral avenue.

Annual Ball Set by Sons of Confederates

Mellon, Hurley Among Patrons for Event Next Week.

The Sons of Confederate Veterans will hold their annual ball at the Willard next Thursday night at 10 o'clock under the direction of Mr. Arthur Clarendon Smith, commander of the District of Columbia Division of the organization, and Mr. Fred P. Myers, commander of Camp 305.

Among patrons and patronesses for the ball are the Secretary of the Treasury, Mr. Andrew W. Mellon; the Secretary of War and Mrs. Patrick J. Hurley; Mrs. Charles Evans Hughes, Mrs. Harlan Fiske Stone, Mrs. William Corcoran Eustise, Mrs. Chester Bolton, Mrs. Henry Alvah Strong, Mrs. Jacob Leander Loose, Mrs. Frank B. Noyes, Mrs. Armstead Peter, jr., Mr. William McClellan Ritter, Mrs. John R. Williams, Representative Ruth Bryan Owen, Mrs. Mabel Walker Willebrandt, and Miss Mabel F. Boardman.

Vice President Curtis To Be Guest of Golfers.

The Vice President, Mr. Charles Curtis, will be the guest of honor at a dinner to be given on Tuesday evening in Miami, Fla., where he is visiting, by Mr. William Taradash, of Chicago. The other guests will be members of the committee of one hundred, consisting of prominent men from all parts of the country who will compete in the third annual golf tournament of the organization, March 25, at LaGorce links.

The Minister of Hungary and Countess Szechenyi have as their guest in the legation, Count Bela Hadik, of Budapest, who is convalescing from an illness contracted since his arrival in the Capital City early in February. Count Hadik came to Washington for the formal announcement of his engagement to Countess Alice, second daughter of the Minister and Countess Szechenyi. The marriage will take place on April 11.

The original plans were to have the wedding take place in Hungary, but due to the ill health of the bridegroom-elect arrangements have been made to have the marriage take place here.

The Secretary of War and Mrs. Patrick J. Hurley are spending the week-end in New York. They are the guests in whose honor Brig. Gen. and Mrs. Cornelius Vanderbilt entertained at dinner last evening.

Mme. Eousquet, wife of the Second Secretary of the French Embassy, will sail on March 20 for her home in France to pass the remainder of the spring and summer. M. Bousquet will remain in Washington and possibly will join Mme Bousquet later.

Army Officers Entertain at Dinner Dance

Davison and Payne Are Guests of Honor at Function.

Last evening the officers of the United States Army and their wives entertained at a dinner and dance at the Willard. The two Assistant Secretaries of War, Mr. Frederick H. Payne and Mr. F. Trubee Davison, were the honor guests of the evening. This was the last of a series of four dances, all of which were held at the Willard.

Mrs. Leonard T. Gerow, chairman of the committee, and Maj. Gerow entertained a party of 85 preceding the dance.

Col. and Mrs. R. C. Foy's guests for the evening were: Brig. Gen. and Mrs. George B. Pillsbury, Brig. Gen. Francis L. J. Parker, Brig Gen. H. C. Whitehead, Miss Mary Randolph, Miss Ann Randolph, Col. Campbell B. C. Hodges, Col. and Mrs. Albert E. Truby, Lieut. Col. and Mrs. H. C. Smith, Lieut. Col. and Mrs. Charles G. Herron, Col. and Mrs. Fitzmaurice Day, Col. and Mrs. Miro, Lieut. Col. and Mrs. W. E. Hart, Col. Shohei Washizu, Maj. and Mrs. Parker West, Maj. and Mrs. Charles P. George, Mrs. Herman Kobbe and Mr. and Mrs. R. W. Strong.

Col. and Mrs. C. G. Young entertained Brig. and Mrs. W. H. Tschappat, Lieut. Col. and Mrs. C. G. Metzler, Maj. and Mrs. A. B. Quinton and Maj. and Mrs. A. W. Ford.

The guests of Lieut. Col. and Mrs. J. K. Crain were: Maj. Gen. Samuel Hof, Brig. Gen and Mrs. E. D. Bricker, Mrs. Ogden Mills, Lieut. Col. and Mrs. Ralph Talbot, Lieut. Col. and Mrs. L. D. Booth, Maj. and Mrs. A. B. Johnson, Maj. and Mrs. R. L. Maxwell and Capt. and Mrs. Percy Rising.

Senator and Mrs. Arthur R. Robinson, of Indiana, and their daughter, Miss Kathryn Robinson, were the guests of honor at a dinner given last evening at the Shoreham Hotel by the members of the senator's office corps. The dinner was in the nature of a farewell party, since Senator and Mrs. Robinson and Miss Robinson will sail from Hampton Roads next Tuesday for a four-month cruise of the Orient.

Those present included Mr. and Mrs. George Compton, Mr. and Mrs. Frederick Ballard, Mr. and Mrs. W. H. Folger, Miss Neva Butler, Miss Harriet Bentley, Miss Aline Loveland, Mr. Frank Simms, Mr. Nat Kemper and Mr. Jack McFall.

Senator and Mrs. George H. Moses are spending a short time in New York, at the St. Regis. They are en route to their home in Concord, N. H., and will not return to Washington until Congress convenes next December.

Dickinsons to Entertain At Dinner Tonight.

Senator and Mrs. Lester J. Dickinson, of Iowa, will entertain at dinner this evening in their apartment at the Broadmoor. There will be twelve guests.

Senator J. Hamilton Lewis, of Illinois, is spending two or three days in Washington. Mrs. Lewis, however, did not accompany him to the Capital.

Brig. Gen. George Richards was the speaker at a meeting of the Sons of the Revolution of the District of Columbia last night in the Palm Room of the Willard. The subject of Gen. Richards' talk was "Education Problems of Haiti."

Dr. Thomas E. Green is the president of the society and Gen. Richards the honorary president. A buffet supper was served after the meeting.

Brig. Gen. and Mrs. Benjamin Delahauf Foulois will not observe their day at home tomorrow nor again until next fall.

Representative and Mrs Adam M. Wyant will have with them for the Easter holidays their daughter, Miss Anne Wyant, who will arrive Wednesday from her studios at Smith College.

Representative and Mrs. Louis T. McFadden, of Pennsylvania, have returned to Washington and are at the Mayflower.

Lieut. Comdr. Grady B. Whitehead and Mrs. Whitehead, of Richmond, have taken an apartment at the Carlton.

Former Senator and Mrs. Gilbert Hitchcock have returned from a trip to Bermuda, and are at the Plaza in New York.

Vacationists Find Georgia Is Charming

Congress Members May Be Found There in No Mean Number.

Southern trails seem to have concentrated in Augusta, Ga., where an "extra session of Congress" apparently is under way at the Bonair Vanderbilt. For when Representative Robert H. Clancy, of Michigan, and Mr. Frederick N. Zihlman, of the National Capital Park and Planning Commission, taxied down at the Augusta airport on Thursday they were met by Senator Joseph R. Grundy, of Pennsylvania, and Senator and Mrs. Hamilton F. Kean, of New Jersey, who recently reached the Southern resort. Miss Margaret Grundy also is at the Partridge Hotel with her brother.

The "Cracker" State has been the Mecca of northern society groups this year, many from the Capital, from Boston and other Atlantic Coast cities selecting the enchanting islands near its coast for their winter holiday. Mrs. Adams, wife of the Secretary of the Navy, is at Cumberland Island, which lies off the coast of Georgia. She will be in the South for a week or two while the Secretary is in the Canal Zone.

Another devotee of the Georgia playground is Mr. John Marshall, of Washington, who frequently goes down to the New Cloister on Sea Island Beach off the coast. Mr. Howard Coffin also "likes his Georgia," preferring the island of St. Simons, where the fishing is superb.

Mrs. F. Lamont Belin has returned from New York, where she spent several days.

Col. and Mrs. George H. Paddock will return to the Martinique today from St. Augustine, Fla., where they have spent three months.

Vice Admiral Hatano Entertained by Attache.

Capt. S. Shimomura, Naval Attache of the Japanese Embassy, entertained at luncheon yesterday at the Carlton in honor of Vice Admiral T. Hatano of the imperial Japanese navy.

Lieut. Comdr. R. E. Hoover was a host last evening at the supper dance at the Club Chantecler.

The Assistant Solicitor of the Treasury and Mrs. Harry K. Daugherty will be joined today at their apartment at Wardman Park Hotel by their daughter, Mrs. Donald Graham Murray, of Grove City, Pa. Mrs. Murray will spend several weeks with her parents.

Mr. Roland L. Morris, of Philadelphia, former Ambassador to Japan, is at the Carlton.

Mrs. Eleanor Washington Howard, the last person living who was born at Mount Vernon, will be the guest of honor at a luncheon to be given at the Shoreham Hotel today by Mrs. Thaddeus M. Jones. The luncheon party also marks Mrs. Howard's seventy-fifth birthday. She is the daughter of John Augustin Washington, who was the last owner of Mount Vernon before it was transferred to the Mount Vernon Ladies' Association now entrusted with its preservation.

The other guests at the luncheon will include the members of the board of the Children of the American Revolution.

Dr. George F. Bowerman, city librarian, will speak on "Prints and Education," illustrated by an exhibition of prints, and Miss Ada Rainey, art editor of the Washington Post, will

Traveler Returns

Harris & Ewing.

MISS VICTORIA TYTUS returned on Thursday from an extended stay abroad, where she was accompanied by her sister, Miss Mildred Tytus. In a fortnight the Misses Tytus will sail for Buenos Aires to remain until June.

Mr. and Mrs. John Hay Whitney, of Middleburg, Va., have gone to Paris from London, where they spent about a week. They will be abroad for several months. Mrs. Whitney was formerly Miss Elizabeth Altemus, of Philadelphia.

Mrs. Thomas Henry Clay Reed, of Washington, who has been in Europe since last fall, has returned to Paris from Egypt, where she has been since the last part of January.

The National Junior Theater will hold the fourth of their series of plays today at the Wardman Park Theater. They are presenting Mary Buckner in "Alice in Wonderland."

Mrs. Andrew D. Porter will entertain at luncheon today at the Shoreham Hotel.

Mr. and Mrs. H. F. Pardee and son, of Akron, Ohio, are at the Powhatan for the week-end.

Breakfast at Embassy Will Follow Hunt.

The Riding and Hunt Club will hold the last hunt of the season today at 2:30, on Bradley Farms.

Maj. William M. Grimes will act as master of hounds; the honorary whippers-in: Mr. Chester A. Gwinn, Mr. Percy Niepold and Mr. Robert Robey.

Following the hunt, a breakfast will be given by the Ambassador and Senora de Padilla at the Spanish Embassy, 2801 Sixteenth street. After the breakfast, moving pictures of the season's hunts will be shown.

Informal hunts will be held when conditions permit until Saturday, March 28.

Mrs. Charles I. Stengle entertained at a luncheon and bridge party yesterday afternoon in honor of Mrs. Frank Crowther, wife of the Representative from New York, and Mrs. Hampton P. Fulmer, wife of the Representative from South Carolina, who will leave Washington within a short time. The party was given at the Shoreham Hotel.

Among the guests were Mrs. Robert H. McNeill, Mrs. John McGrath, Mrs. Elizabeth Laffy, Mrs. L. I. Applegate, Mrs. G. Warfield Simpson, Mrs. Timothy N. Tincher, Mrs. L. T. Jones, Mrs. John O. Spain, and Mrs. Robert A. Cooper, wife of the former Governor of South Carolina.

Turkish Envoy Dinner Guest In New York

Regimental Review Also Given in His Honor by Colonel.

The Turkish Ambassador, Mr. Ahmet Muhtar, will return from New York Monday after spending several days there. He was accompanied there on Thursday by the counselor of the embassy and Mme Bedi, who returned to Washington yesterday, and the second secretary of the embassy Mr Ussaki Bulent, who will remain with him until Monday.

The ambassador went to New York to attend a dinner which was given in his honor by Col. Walter A. De Lamater, commander of the Seventy-first Infantry, New York National Guard, and his staff of officers at the McAlpin on Thursday night. Following the dinner the Seventy-first Infantry gave a dress parade and regimental review in the ambassador's honor in its armory at Park avenue and Thirty-fourth street.

Representative and Mrs. George R. Stobbs, of Massachusetts, returned yesterday afternoon to the Mayflower following a trip to Florida.

Mrs. Leigh Noyes, wife of Capt. Leigh Noyes, U. S. N., is at the Martinique for a few days accompanied by her daughters, Margaret and Mary Spencer.

Mr. and Mrs. Wade H. Ellis entertained at dinner last evening at their home on Massachusetts avenue. Mr. and Mrs. Ellis will entertain again on the evening of March 24.

Miss Mildred Tytus and her sister, Miss Victoria Tytus, daughters of the late Mrs. Tytus McClennan, have returned to Washington after spending several months abroad. Miss Mildred Tytus visited Italy and London, while Miss Victoria Tytus, the younger of the two girls, visited friends on the continent.

They will sail in two weeks on the Southern Cross for Buenos Aires, where they will be until June. During their residence in Washington they live at the Anchorage.

Miss Anne Devereux, daughter of Dr. and Mrs. J. Ryan Devereux, will sail for China with her brother-in-law and sister, Lieut. and Mrs. Raymond F. Crist, jr., April 17. They will sail from Norfolk on the Henderson, going by way of the Panama Canal and arriving in China in June. Lieut. Crist, U. S. N., has been ordered to the Far East for duty.

Miss Devereux will be in Shanghai for some time and will go to Peiping to see her brother, Lieut. James Devereux, U. S. M. C., who is stationed there.

give a brief survery of "Current Events in Art," at a luncheon to be given by the art section of the Twentieth Century Club on Monday, at 12:30 o'clock at the Y. W. C. A. Mrs. Thora Hinshaw Seaton will be the hostess.

Mrs. Charles S. Shreve will entertain at luncheon today at the Shoreham Hotel.

Mrs. Jefferson Myers, wife of the commissioner of the United States Shipping Board, gave a bridge luncheon yesterday in honor of Mrs. Charles L. McNary and Mrs. Frederick Steiwer at her home on Crescent place.

An Unusually Distinctive
OCCASIONAL CHAIR
FOR
$31.50
SOLID MAHOGANY
Upholstered in Rust or Green Damask
One of our new low-priced values . . . the lowest for similar quality in years.

DULIN & MARTIN
Connecticut Ave. and L
PARKING SERVICE—Connecticut Avenue Entrance

Demonets
INCORPORATED
1520 Connecticut Avenue
FRENCH ICE CREAM
and
WATER ICES
$1.25 the quart
An assortment of delightful flavors are offered for your selection.
Phone Decatur 3800

WHOA!
Olney Inn
on Olney Farm
OLNEY, MARYLAND
Luncheon : Tea : Dinner
LENTEN DISHES
12 Mi. North of Washington. Out Georgia Ave. Extended. Route 28, Ashton 164. OPEN EVERY DAY. NOON TO 8:30 P. M.

POST WANT ADS PAY

Somebody Wants Your Picture!
You Can Get
A Fine Portrait
for only $1 *Size 8x10 inches*
A picture makes a stunning gift . . . for "him" or "her" . . . for the folks at home . . . for a birthday. We have one of the finest photographic studios in these parts. An exclusive Fifth Ave. Photographer is in charge. And his pictures compare with the best. No appointment necessary. No waiting. You don't need to buy more than one. Picture yourself at The Hecht Co.
Third Floor.
THE HECHT CO.
F Street at Seventh

AN OLD GEORGETOWN HOME
For Sale
3019 N Street N.W.
Open 10:30 A.M. to 6 P.M.
Boss & Phelps
1417 K St.

BUDD'S
18th and Columbia Rd.
Columbia 0706
St. Patrick's Day Specials
Ice Cream Molded Into Harps, Irishmen, Clovers, Irish Potatoes, Pigs and Pipes $3 DOZ.
ICE CREAM BRICK
With Green Clover Center
$1.25 Qt.
PISTACHIO ICE CREAM
$3.50 Gal.
ST. PATRICK'S DAY CAKES
$1.00 Lb.
GREEN ICE CAKES
75c Doz.

SATURDAY NIGHT DANCES
Program for the evening: 7 to 9, special dinner, $2, including couvert. Supper a la carte, $1 couvert. Dinner patrons may remain and dance through supper without couvert charge. 10 till 1, $1 couvert, including supper.
Dinner Dances
In the Louis Seize room every evening from 7:30 to 9:30 ($1.50 per person or a la carte service). Supper dance 10 till 1 ($1.50, except Friday, Saturday and holidays, $1).
Lowe-Nevins SHOREHAM ORCHESTRA
Paul Fidelman, Directing

The SHOREHAM
CONNECTICUT AVE. at CALVERT
PHONE ROBERT KEHL FOR RESERVATIONS Adams 0700

WOODWARD & LOTHROP
10TH 11TH F AND G STREETS
pertinent paragraphs on Fashions New—
Introducing Today
The Pantalette Frock
What, with pajamas and petticoats already established as prime favorites with our young "dancing moderns," along comes the pantalette, bringing all the charm and picturesqueness of our Victorian grandmothers.
One has only to be young, to be most enchanting in all this ruffled taffeta loveliness.
$25

MISSES' FROCKS—THIRD FLOOR.

AN OYSTER BAR
in conection with the Restaurant Pierre
Breakfast.
Lunch, $1.00.
Dinner, $1.25, $1.50.
Tea.
RESTAURANT PIERRE
Anchorage Cuisine — Formerly Rauschers
Connecticut Ave. at Q St.

FLOWERS
This Week End—
1 Doz. Roses $1.50
1 Doz. Carnations, $1.50
or
2 Doz. of each or in combination . . . $2.50
Blackistone
1407 H Street
National 4905
3 Doors West of 14th St.

Candy Treat
A pound box of Mammy Lou Peanut Brittle and a pound box of Milk Chocolate Covered Brazil Nuts. Both for 69c.
"Be sure to take home a treat"

A Pound Box of Mammy Lou Peanut Brittle
Every piece of this delicious brittle is simply "chock full" of nut kernels, blending a flavor that is almost irresistible.
And a Pound Box of Milk Choc. Covered Brazil Nuts
Large select Brazil Nuts in a thick luscious coating of velvety milk chocolate. So delicious you can hardly stop eating them.
Both for 69c
Two Pounds of Pure Fresh Candies at This Special Price . . . Just for Saturday
PEOPLES DRUG STORES

Boys' and Girls' $4 FIT-RITE SHOES
$2.95

Buy Their Easter Shoes Today!
This will be welcome news to thrifty parents. For they know the fine quality, comfort and appearance these shoes afford. Styles that will have an immediate appeal to the "younger generation."
Second Floor—The Hecht Co.
THE HECHT CO.
F Street at Seventh

RADIO
GARDEN HINTS
BRIDGE

FEATURES of INTEREST to WOMEN

RECIPES
HOROSCOPE
FASHIONS

DIAL FLASHES

By ROBERT D. HEINL

THE electrical transcription people—those who broadcast by means of records—stole a march on the chains yesterday, when Scott Howe Bowen, of New York, presented a gigantic governmental broadcasting program to Secretary of the Interior Ray Lyman Wilbur and a committee of Army, Navy, Agriculture, Labor, Commerce and other departmental representatives.

To show the officials the possibilities of records and how they might be used effectively by the Government, a special broadcast was put on by Station WMAL, under the direction of Milton Baker, which was heard by those attending the conference at the Interior Department.

It was the suggestion of Mark O. Prentiss, representative of Mr. Bowen, who has been working on the proposition for several months, that script broadcasts be replaced with records. For instance, the Department of Agriculture now sends to various stations throughout the country series of scripts, usually read by an announcer, the effectiveness of which depends largely upon the reading.

The records would be made carefully in a special laboratory in Washington and sent by mail under Government frank to the stations. By thus replacing manuscripts with records a uniform presentation might be given.

Mr. Bowen suggested that there be a national hour also, sponsored by the Government, distributed by stations throughout the country by means of records prepared in Washington for the purpose of acquainting Americans with the functions of the various Government departments, such as the Bureau of Chemistry, the Coast and Geodetic Survey, the Bureau of Public Health and other interesting Federal activities.

Declaring that about all people think of when the Government is mentioned is prohibition and tax collections, Mr. Prentiss remarked that such a series of broadcasts as contemplated would show them that Uncle Sam is doing other things, too.

THE Wilkins Coffee Orchestra will delay their program for an hour tonight in order that Washingtonians may hear the story of news gathering by the Associated Press (WRC, 7:30 p. m.). The Wilkins Orchestra will replace the Mayflower period at 8:30 o'clock.

Having received permission from the Federal Radio Commission, the plan for synchronizing Stations WBAL and WTIC, which share time on the 1,060-kilocycle channel, with the wave length of Station WJZ, New York, will become effective Monday. The interesting fact to Washington listeners is that WBAL will be on the air for a full broadcasting day every day after Monday. Whenever WBAL's signal fails to come in at the regular place on the dial, the listener may turn to the point where WJZ is usually received and continue with the WBAL program.

For an hour, beginning at 11:30 o'clock tonight, the regular WRC Saturday evening entertainment will be replaced by a special program, inaugurating stations WDAY, Fargo and KFYR, Bismarck, N. Dak., as members of the NBC chain. Senator Gerald P. Nye will make a short address. Entertainers include Amos 'n' Andy, Vaughn de Leath, Phil Cook, Little Jack Little and many others with Graham McNamee, m. c.

THE great care nowadays exercised before each program goes on the air is responsible for broadcasts running smoothly, Frank M. Russell, of the NBC, said yesterday. However, it was not always thus.

President Hoover was once kept waiting 15 minutes in order to broadcast. This occurred at a convention of the Daughters of the American Revolution. The meeting was scheduled to begin at 8 o'clock, the President speaking at 9 o'clock, but the program preliminary to the President's address was finished at 8:45, 15 minutes earlier than anticipated. The Chief Executive was ushered onto the platform, the Marine Band played "Hail to the Chief," and 4,000 people in the audience waited to hear the President.

Announcers and engineers acted quickly. Members of the President's party were immediately informed that radio facilities were not available at the moment and the President was asked to hold up his talk. This he consented to do, saving the day for the broadcasters.

USUALLY when the President speaks from the White House the utmost quiet surrounds the Chief Executive, but on one occasion there was noise in the background of the President's talk. Strains of music were heard. Investigation disclosed that the President was entertaining members of the Supreme Court and that at the moment of the President's talk a concert was being given in an adjoining room. This was where the music originated.

HOW IT BEGAN

By Russ Murphy and Ray Sweeney

TOMMY ATKINS

THIS TERM, APPLIED TO BRITISH SOLDIERS, AROSE YEARS AGO WHEN THE BRITISH WAR OFFICE FURNISHED EACH SOLDIER WITH A LITTLE POCKET MANUAL IN WHICH WAS TO BE ENTERED THE SOLDIER'S NAME, AGE AND OTHER INFORMATION. A SAMPLE FORM SENT ALONG AS A GUIDE, USED THE FICTITIOUS NAME OF THOMAS ATKINS.

PATCHWORK QUILTS

THE ROMANS FURNISHED THEIR SLAVES WITH ONE TUNIC A YEAR, AND EVERY TWO YEARS GAVE THEM A CLOAK AND A PAIR OF WOODEN SHOES. THE WORNOUT CLOTHING WAS RETURNED TO THE STEWARD, TO BE MADE INTO PATCHWORK QUILTS, THE FIRST MENTIONED IN HISTORY.

THROUGH THICK AND THIN

SIXTEENTH CENTURY ROADS WHICH WERE SOGGY MUD IN ONE PART AND STONES THINLY COVERED WITH DIRT AND DUST IN ANOTHER, GAVE US THIS EXPRESSION. BUTLER, USED IT IN "HUDIBRAS" WHEN HE SAID: "THROUGH PERILS BOTH OF WIND AND LIMB, SHE FOLLOWED HIM THROUGH THICK AND THIN."

© 1931 by Metropolitan Newspaper Feature Service, Inc. All rights reserved.

MONDAY—Lilies of France; Lent; What Nosebleed Means.

If you have other ideas as to HOW IT BEGAN, write to Russ Murphy, care of The Washington Post. If you want to see how some other particular custom or saying began, let Russ Murphy know and his answer will be illustrated in this series.

Dari INTERPRETS the MODE

Collars and cuffs MEAN something these days! (Dah-ray Says and Designs.)

Paris, March 13.

WELL, I must say that collars and cuffs have found their place under the sun at last, and it's exactly because they deserve it, nothing else! Because collars and cuffs have grown up to say the least, and when they appear on a dress or a coat this season, it's "quelquechose."

Collar and cuff sophistication lies mainly in hand-work. This summer a collar and cuff or a so-called lingerie touch on a frock often takes a woman who is very expert at this kind of work, in fact who makes a living at it, three or four entire days to do. Naturally, with such a set one must wear the simplest kind of a dress as to trimming, but one that is very elegant in cut. Often the cut of the dress is directly inspired by the collar and cuff, or vice versa. In fact, more than often, I should say, always—because the day is past when anything is put on a dress the last minute, as a sort of an afterthought. Everything is planned, everything follows in line and rhythm, and that, my dahrlings, is modern.

And altogether too highbrow for this collom—so back to our collars and cuffs! There was the black dress, for instance, at Worth, with cuffs and no collar, the cuffs all embroidered in an all-over design, and then the material cut right out from under, leaving an openwork embroidered effect that was simply delightful. There are the old organdie collars, all pleated in a way that defies a second pleating, meaning one wearing and then a new collar.

And although you can't really call this a collar and cuff set, Jenny had a darling lingerie touch which consisted of two chrysanthemums threaded through two button holes right in front of the bodies, and matched with cuff links made out of two chrysanthemums in just the way cuff links are made and just a little smaller than those at the point of the front decolletage. These chrysanthemums are made of chiffon, the edge of each petal slightly reinforced to stiffen them. Sometimes they are two pastel colors but they always distinctly contrast the dress, of course.

So you see how much thought and work is given to collars and cuffs and lingerie touches this season? So if you would be a lovely lady and look oh, ever so elegant and extravagant, get out the sewing box and start fluttering your pretty hands around little bits of this and that, in your spare moments.

* * * *

But first of all, use one of those spare moments to send a stamped, self-addressed envelope to the Dare Department of The Washington Post for this week's illustrated leaflet telling you how to make a whole family of collars and cuffs and lingerie touches—all of the very smartest ones that are being worn in Paris. We'll promise you that they're like nothing you ever saw before or even thought of and that they honestly have to be seen to be appreciated, no foolin'.

* * * *

The best way to describe it is to call it a bolero vest. Because it's a bolero, but it is to be worn as a vest under a tailored suit, and one doesn't wear any blouse under it at all, despite the fact that the edge hangs free just above the top of the skirt, as any well-behaved bolero always does.

It's a specialty of the house of Jenny this bolero vest, completely beaded with fine beads which give it weight and a little glitter. Sleeveless, of course, and the foundation is georgette and crepe.

* * * *

And if you want to see how lovely collars and cuffs can really be look at today's illustration and see. The one above is a fluted organdie, the one in the center is too lovely for words with its heavy suede-like finish material discreetly pearled, and accompanied by pearl earrings. Whereas the one below is made of heavy gold embroidery inspired by and matching an ancient Florentine bracelet and comb that are to be worn with it.

* * * *

And now don't you think you'd better send for that leaflet on how to make collars and cuffs?

* * * *

Spring is right around the corner, and you want to think of footwear. Dare's weekly fashion letter discusses it in tomorrow's Washington Post.

* * * *

Au revoir.

(Copyright, 1931.)

What Today Means to You

By MARY BLAKE

"PISCES."

IF March 14 is your birthday, the best hours for you on this date are from 8:30 a. m. to 10 a. m., from 1:15 p. m. to 3 p. m. and from 6:30 p. m. to 8:15 p. m. The danger periods are from 11 a. m. to noon and 4:15 to 6 p. m.

The astrological signs of March 14 denote an atmophere of lassitude and a desire to loaf. Under such conditions, it will be useless to attempt to do anything of importance, and routine duties should only be essayed. The evening promises many agreeable surprises—especially to lovers.

Children born on this March 14 will be quiet and unassuming, but very capable. They will think logically, act with good judgment, and always have their emotions under control. They will lack enthusiasm, be fond of travel and be adaptable. The home will be their chief delight.

If you were born on a March 14, you are independent, both in thought and action. You weigh matters carefully, without being influenced by externals or emotion, reach a conclusion and then take action in a deliberate manner. You are rather intolerant of the views of others, when they do not coincide with your own, although you claim, in season and out of season, to be a champion of free thought and free action. You are eminently practical and worldly, although there is a vein of mysticism in your life which baffles you. You are chivalrous, always play the game, and, at times, quixotic—especially when the interests of your friends are involved. If, in any undertaking, you are hampered by restrictions and limitations, failure must inevitably result. If, however, you are allowed to "gang your ain gait," and run things to suit yourself with the corresponding responsibility that a free hand implies, success is assured.

You command the respect and affection of subordinates. You direct them with decision, but without harshness. You possess exceptional natural ability. The one handicap which may hold you back in your march to a fixed goal is your attraction for the opposite sex. Once you fall in love, you will fall heavily, and unless the one on whom your affections are centered is a worthy mate and companion, your life promises to be a shadow, rather than a sunbeam.

Successful people born March 14.

1. Joseph M. Smith, instructor in the College of Physicians and Surgeons, New York.
2. Joseph P. Bradley, jurist.
3. Andrew Phillips, mathematician.
4. William E. Worthen, civil engineer.
5. Sir Henry Bessemer, inventor.
6. Humbert I of Italy.

(Copyright, 1931.)

Indoor and Outdoor Gardens

By JANE LESLIE KIFT

ANSWERS TO INQUIRIES.

PLEASE tell me if the fancy leaved caladiums with which I am always successful could be this season (after June 1) planted in the open. I have a reliable gardner who would take good care of the plants while I am abroad, if you feel I would not lose the bulbs by the venture. I have always grown these bulbs in pots. JANE T. P.

Fancy leaved caladiums do very well in the open if planted in a shaded place and kept moist.

I am about to plant gloxinias in my garden for the first time, having been given ten bulbs. Do they prefer a moist soil and a shady situation? A REAL AMATEUR.

Yes. Start them early, but do not set them outdoors until after May 15.

Please tell me in a general way something about planting hardy lilies. JULA B. L.

All hardy lilies should be planted from 6 to 8 inches deep. The Japanese varieties may even be set 12 inches below the surface. When planting, surround or envelop the bulbs with sand. Never permit manure to come into direct contact with the bulbs. It can, with safety, be placed 4 or 6 inches below the root end of the bulb. All loose-petaled bulbs should be planted on their side instead of upright. Cover with leaves or litter during the extremely cold months of the year.

Please tell me the season to plant montbretias. HELEN G. T.

Plant in early spring and set the bulbs in groups of ten. The bulbs must be set 3 to 6 inches apart each way.

Please tell me if I am right in considering the flosa flower the same as the argeratum. MRS. MARGARET T. Y.

Yes.

Please tell me if the yellow hugonis rose is suitable for hedge planting and when it should be pruned. I have one specimen bush and want more. MRS. CHARLIE T. W.

The hugonis rose makes a most beautiful hedge. This golden rose of China is very hardy in all parts of our country. It requires neither protection nor pruning, save in the occasional cutting out of the older shoots.

Can I plant a row of funkias or day lilies in a moist, shady place, or must I hunt another situation? MISS PATSY T.

Funkias delight in a moist, shady location.

I have a barberry hedge which never has seemed to grow much, though the individual plants seem to be quite healthy. Would you suggest some bonemeal in late April? MRS. HARRY S.

Yes. I would also try keeping the plants well watered and occasionally cultivate the soil to keep down the weeds.

I have a nice lot of geraniums coming along from slips I started according to your instructions some weeks ago. When may I with safety plant these in my porch and window boxes? I have 37 plants. LILIA H. T.

You may set geraniums in the open in late May.

Please tell me how to take care of a kentia palm. RUTH B. W.

Keep plant in a well-ventilated, sunny place and water it once a day. Spray the foliage at least once a week. The kentia is well suited to house use. You should be careful to keep the surface soil in the pot quite loose.

(Copyright, 1931.)

All readers' questions on growing and care of indoor and outdoor flowers and floral decorations for social functions will be answered by Miss Kift, directly in this column if addressed in care of The Washington Post, or directly to readers if a self-addressed, stamped envelope is supplied.

YOUR NAME
What Does It Mean?

By HARRY A. DEFARRARI, Ph. D.

THE family name "Little" is frequently disguised, intentionally or unintentionally, by retaining its various old spellings. Some of the commonest of these are "Littell," "Lytle," "Litel," "Lytell" and "Lyttle." All these forms were originally given as nicknames to little persons. Some of the persons bearing this name who are mentioned in the Hundred Rolls are William le Letle, Wiscard Litil, John le Litle and Julian Litel. In Ireland this name has often been adopted as the translated form of the original Celtic "Beag" (little), and "O Beagain" (the descendant of the littleman).

The family name "Marx" is merely a variation of "Marcus." The personal name "Marcus" (English "Mark") is of Latin origin, and may be translated "he who is like the god Mars," or "warlike."

The family name "Frean" (also spelled "Freen," "Frayne," "Frain" and "Fraine") has come down to us from two main sources. A man who moved to a town where he was not known was frequently given the nickname "Fremde" in Old English. In Middle English this name became "Fremd" and "Fren." It means "the stranger," and "the foreigner." Another source of this name is the French "frene," which means "the ash-tree." A person who had his residence near such a tree was given the name "Frene" in addition to his personal name, to distinguish him from other persons in the village who had the same personal name. Various forms of this name occur in the Hundred Rolls. Two of the persons mentioned in that important document are Robert le Freyne and Stephen le Fren. The next article of this series will include further remarks concerning this name.

Watch this column every day. Your name will appear here.

(Copyright, 1931.)

Dr. Newlon to Speak To Teachers Institute

Dr. Jesse H. Newlon, director of the Lincoln School Teachers College, Columbia University, will address the Teachers Institute next Thursday on "The School and American Life," Dr. Frank W. Ballou, superintendent of schools, announced yesterday.

White teachers will hear the address at Central High School Thursday evening. Colored teachers will hear it at 3:45 o'clock in the afternoon at the Dunbar High School.

BAND CONCERT.

UNITED STATES SOLDIERS' HOME BAND ORCHESTRA.

Stanley Hall, at 8:30 o'Clock.

March, "Kwang Hsu" (Chinese).....Lincke
Overture, "Opera Bouffe".....Finck
Suite romantic, "Norwegian Scenes."
1. "View of the Mountains." 2. "Peasant's Dance." 3. "The Sleigh Ride.".....Matt
Excerpts from the comic opera, "Boccaccio".....Suppe
Characteristic, "A Negro's Birthday."
Waltz song, "Ukulele Moon".....Conrad
Finale, "Reaching for the Moon".....Berlin
"The Star-Spangled Banner."

Helping the Homemaker

By LOUISE BENNETT WEAVER.

A Sunday in March.

Breakfast.

Orange Juice, Chilled
Cooked Wheat Cereal and Cream
Bran Muffins Egg Omelet
Coffee

Dinner.

Baked Chicken Mashed Potatoes
Buttered Beets
Brown Gravy Spiced Pears
Bread Grape Jelly
Vegetable Salad
Rhubarb Pie Coffee

Supper.

Egg Relish Salad
Bread Butter
Little Fruit Cakes Tea

Vegetable Salad, Serving Six.

1 cup cooked peas.
½ cup cooked green beans.
½ cup diced celery.
3 tablespoons chopped onions.
2 tablespoons chopped pimentos.
2 tablespoons chopped sweet pickles.
½ teaspoon salt.
¼ teaspoon paprika.
½ cup salad dressing.
Mix and chill ingredients. Serve on lettuce leaves.

Egg Relish Salad, Serving Six.

4 hard cooked eggs, diced.
1½ cups diced celery.
1 tablespoon chopped onions.
2 tablespoons chopped pimentos.
¼ cup chopped olives.
¼ cup chopped pickles.
½ cup salad dressing.
½ teaspoon salt.
¼ teaspoon paprika.
Mix and chill ingredients and serve on lettuce.

Little Fruit Cakes.

(Serve with ices or sauce.)

⅔ cup fat.
1 cup sugar.
3 eggs.
¼ cup milk.
½ teaspoon nutmeg.
1 teaspoon cinnamon.
½ teaspoon cloves.
¼ teaspoon salt.
1 teaspoon vanilla.
½ cup chopped currants.
½ cup chopped raisins.
3 tablespoons chopped citron.
½ cup nuts.
2¼ cups flour.
3 teaspoons baking powder.
Cream fat and add sugar. Add rest of ingredients and beat well. Half fill greased muffin pans. Bake 30 minutes in moderately slow oven. These will keep moist several weeks if stored in earthen jar.

Afternoon Tea Refreshments.

Toasted Cheese Bars
Nut Bread Sandwiches
Tea Lemon Quarters
Tiny Drop Cakes, Frosted
Candied Ginger

You can get what you want quickly with a Post Classified Ad.

Lebanon Brown
the Newest Coat Shade
For Misses, $59.50

A soft, mocha brown that is infinitely flattering—a brown that offers innumerable opportunities for smart colour contrast.

Sketched: A slim fitted coat in Lebanon brown woolen adds colour contrast with a chic scarf of white kid galyak. Misses' sizes. $59.50.

The New Jelleff's

Jelleff's Fashion Coat Shop—Third Floor.

WORK ON BRIDGE

(This article is intended for the Auction and the Contract Bridge beginner.)

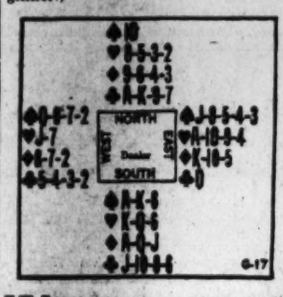

WITH the above hand South would be the Declarer, playing a contract of one No Trump at Auction Bridge, three No Trumps at Contract Bridge, West would lead a Spade; and as the card he would select would be the Deuce, South would know at once that West had four Spades and East five. There being no point in holding up, South would win the first Spade trick.

Noting that it would be desirable to lead Diamonds and Hearts from dummy and Clubs from closed hand, Declarer should lead a Club to trick 2 from South; and remembering that when finessing to catch a Queen, the finesse should be postponed until the second round if possible, South should lead the Jack of Clubs to trick 2 with the idea of tempting West to play the Queen if he held it, and also of getting as many entries in the North hand as possible. When West plays the Deuce North should play the King, and of course the Declarer will be delighted when he catches East's singleton Queen. It is because of just such a possibility that the finesse is postponed.

After that North would lead a Diamond to trick 3 and South would finesse. South would lead a Club to trick 4 and North would overtake with the next higher Club and lead a second Diamond for a second finesse. Then the Ace of Diamonds could be led so as to cash North's thirteenth Diamond if possible (the play of the Ten of Diamonds by East on the second round having indicated that he had the King alone), and with the King captured a third Club would be led and just covered by North, who then would cash his good Diamond, South discarding a Spade. After that North would lead a Heart toward South's King-Queen; and if East played the Ace, the Declarer of course would get a small slam (at Auction). If East held up, South would win and lead the fourth Club to enable North to lead a second Heart; and regardless of what East did, the twelve tricks for North and South would be assured.

(Copyright, 1931.)

Immigration Tide on the Ebb.

This article casts new light on a much-discussed subject which is much in the public mind at the moment. It will be found on page four of The Post Sunday Magazine for next Sunday.

Kann's

Penna. Ave., 8th & D Sts.

Annual Sale of
Rose Bushes

Plant Them Now—Have Beautiful Roses Blooming Late in May!

35c 3 for $1.00

—Those who buy rose bushes wisely, go to a place that can be depended on for quality and value. These roses are of the finer kind. Field grown, two-year old bushes, carefully selected for their adaptability to this climate. With roots securely wrapped in burlap so that they may be safely stored until planting time.

Duchess of Wellington, Soleil D'Or, American Beauty, Columbia, Etoile de France, Gen. MacArthur, Golden Ophelia, Los Angeles, La France, Madley, Hoosier Beauty, J. L. Mock, K. A. Viktoria, Killarney, Lady Hillingdon, Mme. Butterfly, Mme. Testout, Mrs. Aaron Ward, Premier, Radiance, Grass an Teplitz, Sunburst, Talisman, Imperial Potentate, White Killarney, Frau Karl Druschki, General Jack, Souvenir de Claudius Pernet, Souvenir de Georges Pernet.

Climbers: American Beauty, Dr. Van Fleet, Flower of Fairfield, Paul Scarlet, Gardenia, Silver Moon.

Jap Cherry Trees $1.29
—Three varieties with double pink, single pink or white flowers. Three-foot trees.

2 Yr. Old Shrubs . . . . . 35c 3 for $1.00
Red Almond, Red Althea, Red Dogwood, Snowball, Snowberry, Forsythia, Hydrangea, Weigelia, Lilac, Spirea, Bleeding Heart, Barberry.

Grape Vines . . . . . 19c ea.
Niagara, Concord, Catawba, Moore's Erp.

Hardy Perennials . . . . . 19c ea.
Golden Glow, Shasta Daisy, Delphinium, Hollyhocks, Phlox, Aquilizea, German Iris, Chrysanthemums.

Privet Hedge . . . . . 25 for $1.00
12 to 18-in. California Privet

Barberry Hedge . . . . 10 for $1.00
3-year plants; 12 to 18 in. high

Gladiolus Bulbs . . . . . 45c doz.

Kann's—Fourth Floor.

RADIO PROGRAMS

SATURDAY, MARCH 14.

LOCAL STATIONS.

(Eastern Standard Time.)

WRC—National Broadcasting Co. (312 Meters, 950 Kilocycles.)

8:45 a. m.—Health Exercises.
9:00 a. m.—Gene and Glen.
9:15 a. m.—Morning Devotions.
9:30 a. m.—Cheerio.
9:00 a. m.—Organ Recital.
9:15 a. m.—Orchestra With Soloist.
9:45 a. m.—A. & P. Food, Col. Goodbody.
10:00 a. m.—Hits and Bits.
10:15 a. m.—Household Hour.
11:15 a. m.—Radio Household Institute.
11:30 a. m.—Keys of Happiness.
12:00 (noon)—On Wings of Song.
12:15 p. m.—National Farm and Home Hour.
1:00 p. m.—Rebroadcast of Inauguration Ceremonies of the British Exposition from Buenos Aires. Addresses by His Royal Highness Edward, Prince of Wales, and Sir Herbert Gibson.
2:30 p. m.—Dancing Melodies.
2:45 p. m.—Foreign Policy Association Luncheon.
3:30 p. m.—Marionettes.
4:00 p. m.—Song Sermon.
4:15 p. m.—Pacific Feature Hour, San Gabriel Missing History.
5:00 p. m.—Lady Next Door.
5:30 p. m.—Tea Timers.
6:00 p. m.—News Flashes.
6:11 p. m.—Saltzman's Orchestra.
6:15 p. m.—Concert Orchestra, direction Rudolf Schramm.
6:45 p. m.—Uncle Abe and David.
7:00 p. m.—Amos 'n' Andy.
7:15 p. m.—Jesters.
7:30 p. m.—"How the Associated Press Gathers News."
8:00 p. m.—Weber and Fields.
8:15 p. m.—Radiotron Varieties.
8:30 p. m.—Wilkins Coffee.
9:00 p. m.—Walter Damrosch Orchestra.
9:00 p. m.—Lucky Strike Dance Orchestra.
10:01 p. m.—Troubadour of the Moon.
11:16 p. m.—Henry Busse Orchestra.
11:30 p. m.—Special Dedicatory Program to Stations WDAY and KFYR, of North Dakota. Principal address by Senator Gerald P. Nye, of North Dakota.
12:30-1:00 a. m.—Smith Ballew Orchestra.

WMAL—Columbia Broadcasting System. (475.9 Meters, 630 Kilocycles.)

8:00 a. m.—Religious Service.
8:15 a. m.—Male Trio.
8:30—Tony's Scrap Book.
8:45 a. m.—Minstrels.
9:00 a. m.—Something for Every One.
9:30 a. m.—Morning Moods.
10:00 a. m.—Male Trio.
10:30 a. m.—New World Salon Orchestra.
11:00 a. m.—Helen and Mary.
11:30 a. m.—Revue.
11:45 a. m.—Talk on First Aid.
12:00 (noon)—Paul Tremaine Orchestra.
12:30 p. m.—Park Central Orchestra.
1:00 p. m.—Savoy Plaza Orchestra.
2:00 p. m.—Marion McAfee, soprano.
2:15 p. m.—National Democratic Club Forum.
3:00 p. m.—National Association for Secondary Education Convention.
3:30 p. m.—Saturday Syncopators.
4:00 p. m.—Harvard-University of Chicago Debate.
5:00 p. m.—Farm Science Snapshots.
5:10 p. m.—Leon Belasco Orchestra.
5:30 p. m.—News Flashes.
5:32 p. m.—Civic Talk.
5:45 p. m.—Sunday School Lesson.
6:30 p. m.—Paul Tremaine Orchestra.
6:45 p. m.—Helen Nolan Ware, contralto.
7:00 p. m.—Morton Downey.
7:15 p. m.—Ritz Carlton Orchestra.
7:30 p. m.—Chevrolet Chronicles.
8:00 p. m.—Ben Alley, tenor.
8:30 p. m.—Herbert Gordon Orchestra.
9:00 p. m.—Around the Samovar.
9:30 p. m.—"The Farm Board and Its Problems," James C. Stone.
10:00 p. m.—Hank Simmons' Show Boat.
10:30 p. m.—Shoreham Dance Orchestra.
11:00 p. m.—Guy Lombardo's Canadians.
12:01 a. m.—Bert Lown Orchestra.
12:30-1:00 a. m.—Nocturne, Ann Leaf.

WOL—American Broadcasting Co. (229 Meters, 1,310 Kilocycles.)

7:00 a. m.—Musical Clock.
8:00 a. m.—Birthdays.
8:10 a. m.—Musical Clock.
8:30 a. m.—Little Folks' Program.
9:00 a. m.—Red Cross Program.
9:30 a. m.—Public Service Man.
10:00 a. m.—Dr. Viola Russell Anderson.
10:30 a. m.—Requests.
11:15 a. m.—Walter Reed Requests.
11:45 a. m.—Old-Time Favorites.
12:00 p. m.—Organ Recital.
12:30 p. m.—Services, Rev. Joseph D. Amon, St. Patrick's Church.
1:00 p. m.—Luncheon Music.
2:30 p. m.—Good Afternoon.
3:15 p. m.—Angela Dondero, mezzo-soprano.
4:00 p. m.—Musical Moments.
4:30 p. m.—Waltz Time.
5:00 p. m.—Edwin M. MacLeod, pianist.
5:15 p. m.—Marie Carroll, soprano.
5:30 p. m.—Opportunities.
6:00 p. m.—Public Service Man.
6:30 p. m.—Walter T. Holt, mandolin and guitar program.
7:00 p. m.—Aerial Columnist.
8:00 p. m.—Festival of Music.
9:00 p. m.—Dinner Music.
10:00 p. m.—News Flashes.
10:30 p. m.—Ralston's Orchestra.

WJSV—Independent Publishing Co. (205 Meters, 1,460 Kilocycles.)

8:00 a. m.—Down South.
8:15 a. m.—Town Crier.
8:30 a. m.—Weather Report.
8:45 a. m.—William Abernethy's Orchestra.
9:00 a. m.—Hints to Housewives.
9:15 a. m.—Menu.
9:30 a. m.—Tomorrow's Dinner.
9:45 a. m.—The Orchestra.
10:00 a. m.—Etiquette Talk.
10:30 a. m.—Sacred Hour.
11:00 a. m.—Farm News.
12:01 p. m.—Farm News Boy.
1:00 p. m.—Leo Martin's Orchestra.
2:00 p. m.—Afternoon Musicale.
3:00 p. m.—Nell Lewis Stafford.
4:15 p. m.—Lewis Smith.
5:00 p. m.—Children's Hour.
6:00 p. m.—Mother Goose Party.
6:30 p. m.—Falls Church P.-T. A.
7:00 p. m.—Memory Boys.
7:30 p. m.—Science and History.
8:15 p. m.—Along Route Fifty.
9:15 p. m.—News Flashes.
9:30 p. m.—Classified Hour.
10:00 p. m.—Myer Goldman's Orchestra.
11:00 p. m.—Two-Eleven.
11:30 p. m.—Front Line of Politics.
12:00 p. m.—Oretta Ludwig.
12:30 p. m.—Dr. William McDougal.
1:00 a. m.—Audrey Fern Brown.
2:00 a. m.—Rock Creek Boys.
3:00 a. m.—Old Virginia Hoe Down.
4:00 a. m.—Emery Daughterty's Orchestra.

Ether Guide

9:15 a. m. (WRC) — Johnny Marvin, tenor.

1:00 p. m. (WRC)—Address by the Prince of Wales from Buenos Aires.

4:00 p. m. (WMAL)—Harvard-University of Chicago Debate.

6:00 p. m. (WOL)—Mandolin and Guitar Program.

6:15 p. m. (WRC)—Schramm's Concert Orchestra.

7:30 p. m. (WRC)—How the Associated Press Gathers News.

8:30 p. m. (WRC) — Wilkins Coffee Orchestra.

10:00 p. m. (WMAL) — Hank Simmons' Show Boat.

11:30 p. m. (WMAL)—Dedication of Stations WDAY and KFYR.

CHAIN STATIONS.

(Associated Press.)

Programs in Eastern standard time. P. M. unless otherwise indicated.

454.3—WEAF New York—660 (NBC Chain).

6:00—Dinner Orchestra.
6:45—Uncle Abe and David.
7:00—Salon Singers.
7:15—Laws That Safeguard.
7:30—Snoop and Peep.
7:45—Adventure.
8:00—Weber and Fields.
8:15—Varieties and Burs Baer.
8:30—Silver Flute.
9:00—Damrosch Orchestra.
10:00—R. A. Rolfe Orchestra.
11:00—Troubadour of the Moon.
11:15—Busse's Orchestra.
11:45—Jack Little.
12:00—Smith Ballew Orchestra.

348.6—WABC New York—860 (CBS Chain).

7:00—Morton Downey.
7:15—Orchestra; Armand Vecsey Orchestra.
8:00—Topics in Brief; Alley and Leaf.
8:30—The Silversmiths.
8:45—Alexander Woollcott.
9:00—Around the Samovar.
9:30—National Radio Forum.
10:00—Simmons' Show Boat.
11:00—Denny Orchestra.
11:30—Guy Lombardo Orchestra.
12:00—Bert Lown Orchestra.
12:30—Ann Leaf.

394.5—WJZ New York—760 (NBC Chain).

6:00—Raising Junior.
6:15—Bellew Orchestra.
6:45—Topics in Brief.
7:00—Amos 'n' Andy.
7:15—Jesters.
7:30—Goldbergs.
7:45—Pickards.
8:00—Circus Stories.
8:15—Rin Tin Tin Stories.
8:30—Brush Man.
9:00—Sampler.
9:30—Musical Doctors.
10:00—Cuckoo.
10:30—Clara, Lu and Em.
11:00—Mount Lilly.
11:00—Slumber Hour; Amos 'n' Andy.
12:00—Spitalny's Orchestra.

282.8—WBAL Baltimore—1,060.

7:00—WBZ.
7:30—WBAL Ensemble.
8:00—WJZ.
9:00—Melodeon.
9:30—WJZ.
10:00—Masqueraders.
10:30—WJZ (1½ hours).

422.3—WOR Newark—710.

6:30—Sports Period.
6:45—Ensemble.
7:15—English Chats.
7:30—Orchestras.
9:00—Banjo and Piano.
9:15—Organ Recital.
9:45—Bon-Bons.
10:00—One-Man Show.
10:15—Orchestra.
10:45—Globe Trotter.
11:00—Orchestra.

379.5—WGY Schenectady—790.

6:45—WEAF.
7:00—Musical Feature.
7:15—WEAF.
7:30—WGY Players.
8:00—WEAF.
12:00—Dance Hour.

428.5—WLW Cincinnati—700.

6:30—Feature.
6:45—WJZ.
7:30—The Knights.
8:30—WJZ.
9:00—Orchestra.
9:15—Variety.
9:30—WJZ.
10:00—Orchestra.
10:30—WJZ.
10:45—Bob Newhall.
11:00—Variety (2½ hours).

365.6—WHAS—820.

7:00—Ensemble.
7:15—Jack Turner.
7:30—Orchestra.
8:00—Ensemble.
8:15—WEAF.
8:30—The Brushman.
9:00—WEAF.
11:00—WJZ.

461.3—WSM—650.

7:00—Bulletins.
7:15—Sunday School.
7:30—Record Program.
8:00—Orchestra.
8:15—WEAF.
8:30—Orchestra.
8:45—Quartet.
9:15—Hunters.
9:30—Harmonica.
10:00—Orchestra.
10:30—Jolly Jumpers.

270—WRVA Richmond—1,110.

6:45—WJZ.
7:30—Boosters.
7:45—Sponsored Program.
8:15—WEAF.
8:30—Current Events.
9:00—WEAF.
10:30—Students Period.
11:00—Fiddlers.

Food and Home Economics Page

Appearing Each Saturday in The Washington Post

BUREAU LISTS FOOD FOR LIMITED INCOME

Bean Sprouts Found Delicious and May Be Raised in Kitchenette.

Recognition of the fact that not all the home makers in Washington are heads of families, but that many single women living alone enjoy the benefits of a real home, the Bureau of Home Economics of the Department of Agriculture in cooperation with the woman's division of the President's emergency committee for employment has taken under consideration this food and economic problem.

Experts of the bureau have studied the food needs of the woman living alone and developed a guide to aid those who are forced to live on small incomes during the present employment emergency. In this guide a list of foods is given for one week providing good nutrition returns for a limited outlay of money.

Another suggestion of utmost value to the woman living alone by the Bureau of Home Economics is that an emergency garden in even the tiniest kitchenette can produce a valuable and delicious food—bean sprouts—at the cost of a few cents. This novel suggestion has already been tried out with success in a number of Washington homes.

Food Guide for Women.

In the matter of the food guide an adult woman needs the following supplies weekly as a minimum diet. Of course, this guide may be built up according to the individual taste and pocketbook, but this is sufficient to keep any woman healthy and well nourished for the period of seven days.

Each week, according to this food guide, an adult woman needs 3½ to 7 quarts of milk, 4 to 5 pounds of bread, ½ to 1 pound of flour, 1 pound of cereal, 3 to 4 pounds of potatoes, ¼ to ½ pound of legumes, which includes peanut butter; 1½ to 2 pounds of tomatoes, 4 to 6 pounds of other vegetables and inexpensive fruits, 1 to 2 pounds of lean meat, fish and poultry; 1 to 3 eggs, ¼ pound of cheese, nuts and gelatin; ¾ pound of fats, such as lard, salt pork, bacon, margarine, butter &c.; 1 to 1¼ pounds sugars and sweets, ½ pound of coffee, ⅛ pound of tea, 1-3 pound of cocoa.

This list presupposes that the cooking will be done at home, which is naturally the best way to keep down food expenses. Otherwise similar foods would have to be bought ready prepared and at an increased cost.

A one-burner stove with portable oven will be entirely adequate for her needs, the bureau points out. With little money, the variety of foods for each meal can not be great, but to eat simply cooked meals is much better than to eat out of paper bags, a tendency into which the person living alone is likely to fall.

Women more than men, the bureau says, are inclined to eat irregularly. When they live by themselves this tendency is further exaggerated—so the first requisite is to have regular meals.

Must Plan Carefully.

Dr. Hazel K. Stiebeling, food economist of the bureau, who developed the food guide, emphasizes that if a woman eats alone she must exercise greater care and thought in meal planning. Because of the expense and difficulty in buying in small quantities, meals are likely to become monotonous and food is likely to be wasted. The best way to avoid this, she suggests, is to plan the entire week's menus before going out to shop. Storage and refrigerating facilities play an important part in keeping down expenses. This problem is comparatively easy in winter, but with the advent of warmer weather perishable foods must be kept on ice.

Milk and cereals are the important mainstays of an inexpensive diet, Dr. Stiebeling says. These two should be supplemented with tomatoes or citrus fruits; vegetables—some of which should be of the green or yellow color; a small quantity of lean meat, fish and eggs; cheese, fats and sweets. Persons following this food guide will avoid malnutrition, a danger which is always likely to accompany subnormal, industrial and agricultural conditions, she declares. As soon as more funds are available, the quantity of meats and vegetables should be increased.

How to Grow Sprouts.

In regard to the growing of the bean sprouts the following directions are given by the bureau:

A pound of beans, costing from 5 to 18 cents, will produce enough sprouts to serve four or five persons, the bureau points out. Very little extra work or space is necessary and the sprouts are a valuable source of that very important vitamin, C, which is also found in tomatoes and citrus fruits. Dried beans, peas, corn and even the smaller cereal grains can be used for this purpose, though if the latter are sprouted a much larger quantity has to be handled.

Sprouting changes legumes and grains into an entirely different type of vegetables. Some of the starch present in dried beans is used up in the sprouting process and the remainder is changed into simpler form. Bean sprouts are an old story in the Chinese dietary, but the Occidental has made little use of this source of vegetables. The bureau suggests that they have a regular place in the diet, especially where families are living on limited incomes and are not likely to get a sufficient supply of vitamin C.

Another Method of Growing.

One method for sprouting, as outlined by the bureau, is as follows: Wet some cheesecloth and sprinke it with dried beans. Roll the cloth, with the beans in it, around a stick about a foot long, and place an end of the roll in water. Occasionally the whole roll should be dampened. Another way is to place the beans in any receptacle that has holes in it for draining and which can be covered, as a strainer or granite or aluminum colander. Do not fill the receptacle, for the beans will swell to at least six times their original size. Soak the beans to be sprouted over night. The next morning place them in the container. Keep them covered in a warm place and flood them with warm water at least four to five times daily.

The beans are ready to use when the sprouts are about 1 inch long. Different varieties of beans require different lengths of time to sprout—pinto beans take about one week; mung beans, which are the sprouts found in chow mein, sprout in three or four days, and soy beans require four to six days. Only enough for immediate use should be sprouted at one time, for they are as perishable as other fresh vegetables. Sprouts may be served as any leafy vegetable or combined with meat or other vegetables; used raw or cooked in omelet or cheese dishes.

COMBINATION FOR LUNCHEON

Bureau of Home Economics.

Cream cheese in salad, gingerbread and fancy sandwiches.

Behind the Screens

With NELSON B. BELL

ONE of the long-standing complaints against the makers of movies is that they have never done right by our public in the matter of listing the cast of characters appearing in their flickering fables. The usual offense has been that the names of the dramatis personae have been flashed on and off the screen so swiftly that no one ever has been able to read further down the list than the first three.

Mr. Thomas W. Gilmer, one of this column's most helpful adherents, now rebels against another pernicious practice that is rapidly coming into wide vogue. What Mr. Gilmer particularly resents is the recitation of a long list of names under the general heading of "The Players" without any reference to the name of the character the individual actor may be impersonating. Unless the spectator knows the entire cast from past screen acquaintance, the showing of the names is of no practical value whatsoever.

This department is wholly in sympathy with Mr. Gilmer's acerbity. Many a time I have cursed softly to myself in my rich, sonorous barytone at precisely the circumstance that has caused Mr Gilmer's gorge to rise. And, no doubt, so have you, and you, and you.

Some one ought to call a meeting!

Come tomorrow, Mr. Louis Brown, who has played a brief engagement as guest publicist at the Fox since the departure of Tom Olsen for a managerial berth in his home town of Seattle, Wash., will return to his accustomed duties in the New York home office of Fox.

With the departure of Mr. Brown the duties devolving upon the director of advertising and publicity for the local cathedral will be assumed by Edgar Waite, newly appointed to the post from the Pacific Coast and already in the Capital surveying the field of his future activities.

As another Mr. Brown would remark to his pal, Amos: Hail and farewell—or something!

And speaking of the employment situation, as so few are, it is a pleasure to record that Leonard Vanderburgh has been promoted to the rank of assistant manager of the RKO-Keith Theater. Mr. Vanderburgh entered the service of R-K-O a comparatively short time ago and by dint of assiduous application to duty has progressed through the successive posts of doorman, usher, assistant chief usherand chief usher to the place of authority at the right hand of Manager C. Harry Schreiber, where a great many to whom his courtesy has been unfailing wish him a world of luck—all good.

For the first time of which I am aware, Washingtonians have an opportunity this week to hear "The Peanut Vendor" played as it should be played, in "Stolen Heaven," in which Nancy Carroll and Phillips Holmes are appearing on the screen at the Rialto.

Composed by a Cuban, this sensationally popular musical novelty was written as a "danza"—a West Indian dance that corresponds to our own foxtrot in popularity. It is played in a peculiarly syncopated rhythm that American orchestras seem wholly unable to master, although one or two of them that I have heard have come close. Many years ago I brought a number of orchtstrated danzas north with me, thinking that they would be interesting novelties for a few Midwest dance orchestras with which I was then familiar, but no one could play them so that they sounded like anything worth mentioning.

The band in "Stolen Heaven" is native to "The Peanut Vendor" and, boy, did it make me homesick for those tropics!

Reverting momentarily to the Fox, this seems to be old-timers' week there on the screen. Lew Cody, Robert Warwick and Franklin Farnum all appear prominently in the cast of "Three Rogues"—a complete review of which, by the way, will be found elsewhere in today's issue of The Post.

A newcomer is among those present, too, in the person of David Worth, handsome young leading man opposite Fay Wray, who, I am told, experienced some difficulty in getting a screen test under his real name of Leon Wirglesworth!

There is a husky-throated brunette beauty coming to the Earle Theater on March 21 who may confidently be relied upon pack the Thirteenth street house to capacity for the week she will headline the vaudeville portion of the bill. Lita Grey Chaplin is the name.

With the cheers for Charlie's latest picture, "City Lights," still filling the air and its presentation still eagerly awaited here, added glamour will attend the personal appearance of the mother of his two small sons, regardless of the merit of her act, which, incidentally, has been of sufficient worth to pack theaters throughout the land, including the Palace, in New York, for the last two years.

Mr. George Bernard Shaw, a friend of the family, may not be along, but another Irishman, Pat Casey, will be present to accompany Mrs. Chaplin at the piano.

Joan Kenyon, who appears as Mrs. Cornell with Nancy Carroll in "Stolen Heaven," is in private life Mrs. Kenyon Nicholson, wife of the noted playwright who wrote "The Barker"—not that it matters.

Lottie Mayer's "Fountain of Youth" driving act at the Fox, with its disappearing chorus girls, is reminiscent of R. H. Burnside's old New York Hippodrome tank spectacles—and just as baffling.

That clothes changing stunt under water would come in very handy the morning we are late, meaning practically every morning.

However, it would be a little tough on the singing!

U. S. Scouts the Skies.

Uncle Sam takes to the air to gather weather data. A comparatively new field in weather forecasting is described in the article on page three of The Post Sunday Magazine for next Sunday.

MAY BE CHAPLIN'S LEADING LADY

Associated Press Photo.

Rumors in Britain say Sári Maritza, British actress, may become Charlie Chaplin's next leading lady. Chaplin singled her out for a solo tango at a recent party in London and has been attentive to her.

CHERRY PIE AND MILK SAFE, SAYS SCIENCE

Lobster and Ice Cream Also May Be Eaten With Impunity.

Who was it started this rumor about the perils of combining lobster and ice cream, or cherry pie and milk? We must now have another of our pet fears taken from us by science, declares Beulah V. Gillaspie, in McCall's for March, in telling how to use milk in the diet and what not to be afraid of:

"Authorities are now in perfect agreement that there are no bad effects whatsoever from taking milk and acids together. You can give Junior his orange juice and his cereal and milk together at breakfast without a qualm, and you can enjoy your own grapefruit and coffee with cream, secure in the knowledge that the fruit acid is completing for you the first step in the digestion of the milk.

"You can top off a big slice of cherry pie with a glass of milk knowing that the cherries are helping along the digestion of the milk. No more wholesome drink can be served than milk flavored with any one of the fruit juices, and nothing is more delicious.

Lobster and Ice Cream.

"You can also banish the old dread in regard to the incompatibility of lobster and ice cream. When lobster and ice cream together have caused trouble, you can be sure that either one or the other, alone, would have had the same effect; in some way, one or the other had become contaminated. There has never been the slightest proof that foods which are harmless when eaten alone, can become harmful when taken together.

"The surprising fact has lately come to light that American children are receiving, on an average, only a little more than a pint of milk a day. Yet for years authorities have been teaching that every child requires at least a quart of milk daily for health protection. Adults, too, are far behind their safety quota, which is a pint to a quart of milk a day. What is the reason?

"Certainly it is not indifference on the part of us homemakers. The real trouble, it seems to me, is that many of us think of milk only as a beverage, and overlook the fact that it is a cooking ingredient also. We know that if we were to insist upon each member of our family drinking four glasses of milk a day we'd have a small mutiny to deal with, so we follow the path of least resistance. Yet by serving a large part of their milk requirement in soups, chowders, cream sauces, omelettes, ice cream, puddings, custards and other desserts we would be able to gain our point without a struggle.

Fine Results From Milk.

"There are several forms of milk that give fine results in cooking. For those of us who have to buy milk, the various concentrated forms—dried, condensed, evaported and malted—are convenient and will often prove a genuine economy.

"All the concentrated forms of milk are subjected to a superheating process that ensures perfect pasteurization. Therefore, we can be sure that in the standard brands they are safe as well as nutritious. Indeed, the concentrated milks are safer than unpasteurized fresh milk unless it is handled with the most scrupulous care; if any one doubt this, let him remember that in the past six years 258 milkborne epidemics have been reported.

"Household budget experts agree that we should spend one-fifth of our total food budget for milk—or for milk and cheese together. They point out that milk, because of its extremely high food value, is one of the cheapest foods we can buy."

36,900 Men Obtain $13,500,503 Bonus

Checks totaling $13,500,503.97 have been sent to 36,900 former service men by the Veterans' Bureau since the distribution of bonus money on adjusted service certificates was put into effect two weeks ago yesterday.

Machinery of handling applications has been speeded with day and night forces working at top speed, but the increase in mail from all sections has necessitated delays in both the bureau and the Washington regional office. Maj. E. T. Hitch, regional manager, explained that his office is running 23 days behind in its work.

A total of about 25,000 applications daily is being received by the bureau and about 4,000 daily by the regional office.

PURE HONEY

5-Lb. Can White Clover $1.00 Delivered.....

Thoroughly ripened in the hives, carefully handled and free from adulterations. A health food of the highest quality.

L. A. ZIRKLE
221-222 ARCADE MARKET
Park Road and 14th St. N.W.
Phone Columbia 2380

Balanced food values!

Schindler's "fresh roasted" Peanut Butter

Variations Possible In Making Rice Pilau

(Bureau of Home Economics.)

2 thin slices salt pork cut into bits.
¾ cup uncooked rice.
3 cups hot water.
2 medium onions cut fine.
2 cups tomato juice and pulp.
½ cup chopped celery.
4 tablespoons minced parsley.
Salt.
Pepper.
Paprika.

Fry the salt pork until slightly browned. Add the rice which has been washed and drained and stir with the salt pork until the rice is a golden brown. Add the hot water gradually, cover, and cook. Slightly brown the onion in a small quantity of fat and add with the celery to the rice mixture when the rice is becoming tender. Cook ten minutes longer. Add the remaining ingredients, place in a greased baki. dish and bake 30 minutes in a moderate oven (350 degrees to 370 degrees Fahrenheit).

Rice pilau is often served with creamed or curried meat, or meat warmed in gravy. Numerous variations are made of this dish as the following: Add cooked, chopped meat, or grated cheese, before baking; or, omitting celery and parsley, add minced green pepper; or substitute meat stock for water.

Jellies and Pies Made From Firm Cranberries

1 quart cranberries.
2 cups hot water.
2 cups sugar.

Select sound, firm berries, discarding any that are soft or withered, wash and place in a saucepan with the water. Cover and cook for a few minutes until the berries have broken, then uncover and cook rapidly a few minutes longer, stirring all the time. Press the fruit through a fine sieve to remove seed as well as skins. To the pulp add the sugar and cook for two or three minutes, or until the jelly sheets from the spoon. Mold in small wet molds, holding about the right quantity for one meal.

If you prefer cranberry sauce, add the sugar to the cooked unstrained fruit and watch for the jelly test in the same way. Cranberry pie may be made of cranberry sauce or uncooked cranberries, with or without raisins.

It would cost $2,250 to send postcards to all the readers that can be reached any morning by Post Classified Ads.

AMUSEMENTS.

RACHMANINOFF
GREAT PIANIST.
Constitution Hall, Friday, March 20, 4:30.
Seats Mrs. Greene's Bureau, Droop's 13th and G sts.; District 6402.

AMUSEMENTS.

The strangest love pact ever made!
TWO LOVERS AGAINST ..THE WORLD..
NANCY CARROLL
with Phillips HOLMES
...seeking stolen kisses and stolen happiness in
"Stolen Heaven"
Paramount glorious romance of vibrant youth
RIALTO

Gayety Burlesk
Another 100% Show
"Step Lively Girls"

LENTEN MEAL PLANNING Made Easy

As a Change from Potatoes
MUELLER'S
MACARONI
SPAGHETTI
EGG NOODLES
ELBOW MACARONI
COOKED SPAGHETTI

If you want uniformly satisfactory results in all your baking use
Washington FLOUR
—a flour that is expressly made for family use—of wheat specially adapted to the facilities of the kitchen.
Plain Washington Flour for all baking purposes.
Self-Rising Washington Flour, for baking biscuits, waffles, shortcake, muffins, doughnuts, pastries, etc., in a "jiffy." It comes ready mixed with the exactly correct proportions of purest leavening phosphates—with which NO baking powder is required.
Both Plain Washington Flour and Self-Rising Washington Flour are for sale by grocers and delicatessens in all sizes from 2-pound sacks up—and every sack is guaranteed to give satisfaction or the purchase price will be refunded.
Wilkins-Rogers Milling Co. Washington, D. C.

PERFECTLY FROZEN..

Those delightful surprise desserts . . . how easy they are to prepare now in the rapid freezing compartment of the Electric Refrigerator. Slipped into the Refrigerator when you start to prepare dinner . . . they're perfectly frozen at dinner time.

Then, too, you'll revel in the convenience of ice cubes always ready for delicious iced drinks . . . of food that stays fresh for days on end.

Don't deny yourself this essential modern convenience . . . make sure of food protection the year 'round, furnished silently, dependably and at slight cost by "Matchless Service."

POTOMAC ELECTRIC POWER CO.
"Matchless Service"

AMUSEMENTS. AMUSEMENTS.

Starting TODAY
Loew's PALACE
THE FIRST WORD ENTERTAINMENT
Quality Plus Quantity
HE LOOKED FOR TROUBLE AND FOUND IT!
GEORGE Bancroft
in SCANDAL SHEET
A Paramount Picture
CLIVE BROOK
KAY FRANCIS
On the STAGE JACK Benny
BROADWAY & HOLLYWOOD FAVORITE
"BITS of WIT"
Evelyn WILSON
A. DUVAL & BILLY ROLLS
& MARIE MARSH
The CHESTER HALE GIRLS - PALACE SYNCOPATORS
A LOEW PRODUCTION
Direct from the Capitol Theatre, N.Y.

Loew's COLUMBIA
The HOUSE OF HITS!
Second BIG Week
DASHING SLASHING FIERY
Douglas FAIRBANKS
in a Twentieth Century Comedy-Drama
"REACHING for the MOON"
with BEBE DANIELS
EDWARD EVERETT HORTON
JACK MULHALL
Special ADDED ATTRACTION an ALL DOGVILLE BARKIE "WHO KILLED ROVER"

R-K-O KEITH'S
Now Playing
Barbara Stanwyck
"TEN CENTS A DANCE"
with RICARDO CORTEZ
A LIONEL BARRYMORE PRODUCTION
A COLUMBIA PICTURE
She danced with a thousand men.... but only one danced in her heart!

WARNER BROS. METROPOLITAN
STARTS TODAY
"MY PAST"
With BEBE DANIELS
1:15 to 6 P.M.—Evening 25c-60—Children 15c

EARLE
Now Playing
— IT'S A MIRTHQUAKE Funny! Riotous!
STAGE SHOWS 12:45 3:30 6:30 9:00 P.M.
THE HOT HEIRESS
A First National & Vitaphone Picture
With BEN LYON ONA MUNSON
On The Stage
GUS EDWARDS' PROTEGES
12—STARS OF TOMORROW—12
Chas. "Slim" TUMBLIN
BERNARD & HENRIE
SIX DeCARDOS
MAXINE DOYLE
Added MATINEES 25c To 1 P.M.

FOX
Victor McLAGLEN
in THREE ROGUES
with LEW CODY FAY WRAY
STAGE FANCHON & MARCO'S FOUNTAIN of YOUTH Idea
BRUSILOFF'S MUSIC MASTERS
"STRANGE AS IT SEEMS"
FOX MOVIETONE NEWS

ALL NEXT WEEK SHUBERT BELASCO MATS. THURS. SAT.
5th Prof. Players Subscription Offering
PHILIP MERIVALE
in "Dr. Harmer" An Unusual Play
By SIR ARTHUR WING PINERO
SEATS NOW—Eves., 50c to $2 Mats., 50c to $2

TRADER HORN HELD OVER
MEN WOMEN and CHILDREN equally enjoy the WONDERS and THRILLS of Metro-Goldwyn-Mayer's
TRADER HORN
Actually filmed in dangerous and mysterious Africa
Skillfully blended with Adventure and Romance.
NATIONAL
MATINEE EVERY DAY
Note—Sunday Mat., 3 P. M.
2:30 TWICE DAILY 8:30
MATINEES.....50c, 75c, $1.00
NIGHTS....50c, 75c, $1.00, $1.50
ALL SEATS RESERVED

SETH PARKER
Homer Rodeheaver
Ruth Rodeheaver Thomas
Constitution Hall, Monday, March 16, 8:30 P. M. Tickets, $2.00. 1625 Louisiana Avenue N.W.

POST WANT ADS PAY

GROCERY AND DAIRY TRADE HELD BETTER

Prospects for Many Items Called "Most Promising" by Late Survey.

By THOMAS M. CAHILL.

Prospects for the cigarette, package foods and specialty bakery businesses, chain stores and the electric light and power, dairy products, shipbuilding and telephone industries are listed as "most promising" in the latest survey of Standard Statistics Co. of New York. Those for flour, feed and refrigeration are announced "good" and those for beverages, department stores, motion pictures and silk goods, "uncertain."

In the "fair" classification are placed agricultural machinery, automobiles, auto parts and tires, bread bakeries, building, canned foods, cement, cigars, cotton goods, electrical equipment, fertilizers, machinery and machine equipment, mail order, meat packing, office equipment, railroads, railroad equipment, steel and iron, sugar refining and telegraph.

Prospects for aircraft, apparel, coal, copper, electrical household supplies, farm products, floor coverings, furniture, lead, leather, lumber, paper, petroleum, radio, rayon, shipping, shoes, sugar producing, tin, tractions, woolen goods and zinc are regarded "poor."

Acacia Members to Meet.

The annual meeting of members of Acacia Mutual Life Association will be held at noon Tuesday, at the Acacia Home Office Building, First street and Indiana avenue northwest. Members will vote upon a group of directors to serve on the board of the life insurance organization.

Contract for construction of an addition to the First National Bank of Alexandria has been awarded to William P. Lipscomb Co., of this city, according to announcement yesterday. That for the vault work was given to the York Safe & Lock Co.

National Shirt Shops Inc., for February reports total sales of $310,594 against $361,861 in February, 1930, a decrease of 14.17 per cent. For the first two months of 1931 sales totaled $587,294 against $645,727 for the same period last year, a decrease of 9.05 per cent.

Bank Board Elects.

Dr. Salvatore Floria and Gus Zaharoudis were elected to the board of International Exchange Bank yesterday. Dr. Floria, a physician, was formerly in the Italian consular service and is a former vice president of this bank. Mr. Zaharoudis is president of the Sunrise Bakery.

Directors of the United States Savings Bank have just declared their regular quarterly dividend of 7½ per cent, payable March 31.

Invitations have been received here from J. A. W. Iglehart & Co. investment bankers, with local offices, for inspection of their new offices in the Iglehart Building, 100 St. Paul street, Baltimore, Md., which they will occupy March 16.

Weather Retards Spring Purchases

Seasonal Acceleration of Commercial Activities Slowly Seen.

New York, March 13 (A.P.).—The weekly mercantile reviews report continued slow recovery in the trade situation.

Bradstreet's tomorrow will say: "Aside from the slight ebb and flow movements, these based very generally on the weather which has been on the whole favorable to early crop conditions while tending to hold down early spring buying, there is little to add to last week's report of a deliberate, one might easily term it so, growth in spring trade and in manufacturing industry."

Dun's tomorrow will say: "The more numerous indications of acceleration of commercial activity as spring approaches are encouraging, but do not suggest rapid and widespread expansion. Some advance now, in response to seasonal forces, is wholly natural, yet this trend is being viewed with recognition of the fact that various obstacles to complete revival still remain."

Curb Review

New York, March 13 (A.P.).—The Curb market slipped further in another quiet session today.

Utilities were under rather heavy selling pressure at times, although the day's total transactions aggregated only 414,400 shares or 16,200 less than yesterday's.

Electric Bond & Share was an active feature, selling off more than a point, but reducing its loss to a fraction as shorts covered in the last hour. American Gas & Electric, American Light & Traction and United Light "A" lost a point or more. Standard Power & Light, an infrequently traded issue, appeared at 45, off 5 points.

Among industrials declining a point or two to new minimum levels for the year were Carrier Corporation, Colts Patent Firearms, Consolidated Aircraft, Glen Alden Coal and Triple Safety Glass. Driver Harris declined 3. A few issues moved against the trend. American Potash, trading for the second time this year, was up nearly 2 points. General Baking new stock rose about as much, to record the year's best price, and Novadel Agene made a similar upturn. Aluminum Co. and Deere were firm.

Oils were inclined to ease, but losses were largely fractional. Gulf lost nearly a point. Cities Service recovered and closed steady. Mines were mostly neglected, although Newmont slipped off a point.

COTTONSEED OIL MARKET.

New York, March 13 (A.P.).—COTTONSEED OIL—Prime crude, 6.62½; prime summer yellow, spot, 7.40; March, closed, 7.60; May, 7.80; July, 7.95; September, 8.05.

MOVEMENTS OF STEAMSHIPS

New York, March 13.

ARRIVED FRIDAY.

Albert Ballin, from Hamburg.

SAIL SATURDAY.

Paris, for Havre.
Bremen, for Bremen.
Exmouth, for Constanza.
West Lashaway, for Lagos.
Volendam, for Rotterdam.
Carmania, for Liverpool.
Duchess of Bedford, for Southampton.
Stavangerfjord, for Oslo.
City of Christchurch, for Port Said.
Drottningholm, for Gothenburg.
Cedric, for Liverpool.
Cameronia, for Glasgow.

SAIL TUESDAY.

Saco, for Antwerp.
Cristobal Colon, for Coruna.

REPORTED BY RADIO.

Transylvania, from Glasgow; due at pier 64, North River, Saturday.
President Harding, from Hamburg; due at pier 4, Hoboken, Sunday.
Frederick VIII, from Copenhagen; due at Sixth street, Hoboken, Sunday.
General von Steuben, from Bremen; due at pier 42, North River, Sunday.
Cristobal Colon, from Coruna; due at pier 8, East River (old slip), Sunday.
American Farmer, from London; due at pier 59, North River, Monday.
Pennland, from Antwerp; due at pier 59—North River, Monday.
Scythia, from Liverpool; due at pier 54, North River, Monday.
Kosciuszko, from Danzig; due at Thirty-ninth street, Brooklyn, Monday.
France, from Mediterranean cruise; due at pier 57, North River, Monday.
Aquitania, from Southampton; due at pier 54, North River, Tuesday.
President Johnson, from world cruise; due at Twelfth street, Jersey City, Tuesday.

THE DAILY LEGAL RECORD

FRIDAY, MARCH 13, 1931.

COURT OF APPEALS.

No session. Adjourned from day to day.

DISTRICT SUPREME COURT.

CIRCUIT COURT 1—Mr. Justice Wendell P. Stafford presiding; William W. Stickney, clerk.

No. 78815. Lincoln Hotels, Inc., vs. National Cafes, Inc.; judgment against defendant by default for $2,583.33 and costs. Atty., E. H. Seal.

No. 77589. Evening Star Newspaper Co. vs. Arthur M. Suit; judgment against defendant by default for $1,200, with interest and costs. Attys., J. A. Reilly, A. E. Beck.

H. C. In re William S. Baxter; continued to March 20.

No. 79243. Riggs National Bank vs. L. P. Ruth; judgment against defendant by default for $3,000, with interest, protest and costs, &c. Attys., Simon, Koenigsberger, Young & Brez.

No. 73203. Harlen Silyea vs. Greyhound Lines Co.; motion to strike declaration withdrawn; motion to quash and vacate return overruled with leave to plea in abatement in ten days. Attys., Sanford & Happ—E. S. Pullen, Fred P. Myers.

No. 79169. Benjamin K. Leon vs. P. T. McDermott Co.; demurrer to declaration treated as motion to strike and as such granted; ten days to amend. Attys., A. L. Newmyer—W. M. Bastian.

No. 79163. Wallace Dann vs. Washington Gas Light Co.; motion to strike declaration as a demurrer overruled. Attys., Joseph D. Sullivan—W. J. Lambert.

No. 78777. Starrett Bros. & Eken, Inc., vs. Asher Fireproofing Co., et al.; demurrer to declaration sustained with ten days to amend. Attys., H. D. Jacobs, Dan S. Ring—Whiteford, Marshall & Hart.

No. 77539. Etta H. Brown vs. Jean R. Patterson; motion to advance overruled. Attys., M. M. Doyle, F. A. Thues—Burkart & Quinn.

No. 77029. Hortense E. Santman vs. Chestnut Farms Dairy, Inc.; demurrer to second amended declaration overruled with ten days to plead. Attys., Thomas M. Baker—Whiteford, Marshall & Hart.

No. 78503. John C. Wemple vs. Washington Motor Coach Depot, Inc.; motion for judgment granted; judgment against defendant for $474.27. Attys., Aubrey St. Clair Wardwell.

No. 79319. Milton S. Kronheim vs. James Pascal; date for trial to be set by clerk. Atty., A. L. Newmyer.

No. 73243. George C. Widlon vs. U. S. A.; motion for new trial overruled; judgment on verdict against U. S. A.; appeal noted. Attys., R. H. McNeill, W. E. Miller—A. Hinderliter.

Assignment for Monday, March 16: Calendar Nos. 45, 147, 237, 4, 9, 132, 231, 242, 249; Administration No. 40669; Calendar Nos. 144, 272, 203, 115, 20.

CIRCUIT COURT 2—Mr. Justice Frederick L. Siddons presiding; John H. Sullivan, clerk.

Nos. 67324 and 67325. C. Clinton James, administrator, vs. Knickerbocker Theater, et al.; motions to set aside dismissal of clerk submitted without argument. Attys., Millan & Smith—Lambert & Yeatman, Robert E. Lynch.

No. 78982. Joseph Canter vs. Railway Express Agency; demurrer to amended declaration sustained; election by plaintiff; suit dismissed; costs against plaintiff; appeal noted; bond, $100 or $50 cash. Attys., T. Morris Wampler, Joseph C. Turco—Minor, Gatley & Drury.

No. 74124. Walter E. Croson vs. Henry E. Brooke; motion for new trial overruled; judgment on verdict for plaintiff against defendant for $2,000 with interest and costs; appeal noted; bond for costs, $100 and supersedeas bond, $3,000. Attys., Crandal Mackey—Glen H. Willett, H. H. Millard.

No. 58010. Edward Thompson Co. vs. Eugene L. Culver; leave to defendant to withdraw motion to strike proceedings on scire facias. Attys., Elwood H. Seal—William E. Richardson.

No. 73884. A. M. Rizik et al. vs. Countess J. D. de Benque; first count of declaration stricken and leave to amend same by Thursday next. Attys., F. S. Rizik—Minor, Gatley & Drury.

Nos. 79212 and 79213. U. S. ex rel Delaware & Hudson R. R. Co. vs. Interstate Commerce Commission; appeal noted each case. (Wheat, C. J.). Attys., R. E. Quirk—Nelson Thomas.

No. 78594. Reid F. Wilcox vs. W. B. Hogue et al.; motion continued; leave to realtor to tender to court his traverse to answer of respondent showing cause, &c. Attys., R. H. McNeill—V. H. Wallace.

No. 74964. Elizabeth Davis vs. Virginia M. Harrison; motion for new trial submitted. Attys., T. Morris Wampler, Joseph C. Turco—Burkart & Quinn.

No. 75172. William M. H. Tolliver vs. S. J. Monk, et al.; motion for new trial overruled; judgment on verdict for plaintiff for $500, &c. Attys., John H. Burnett, E. Russell Kelly—Peyser, Edelin & Peyser.

No. 74414. Bernard Brown vs. George Joseph Hillow; motion for new trial overruled; judgment on verdict for plaintiff against defendant for $1,500, interest and costs; appeal noted; supersedeas bond, $2,000. Attys., George D. Horning, jr.—Henry I. Quinn.

No. 79194. Meyer Kans vs. George Herath; motions to strike first and third pleas overruled; granted as to second plea with ten days to defendant to amend. Attys., Fischel, Cornfield, Alan B. David—Frank P. Nesbit, Charles E. Pledger, jr.

No. 79014. Cy Gerber vs. Marion P. Cord et al.; security for costs ordered in ten days; motion to strike declaration overruled; ten days to plead. Attys., F. J. Albus—Martin F. O'Donoghue.

No. 79092. Sophia C. Windeck vs. James Waring; judgment against defendant for $1,150, with interest and costs; execution stayed until April 1. Atty., Godfrey L. Munter.

No. 79130. R. Owen Edmonston, jr., vs. Taylor-Korman Oil Co. et al.; motions to dismiss, to strike second count declaration, and to furnish particulars severally overruled; ten days to defendant to otherwise plead. Attys., William C. Sullivan, A. M. Hood—Tepper & Blanken.

Same in No. 79131. Same attorneys.

No. 75790. Pauline Needles vs. Charles M. Nash; motion for particulars denied. Attys., Hawken & Havell—Walter F. Casey.

No. 1603 H. C. In re Francis F. Cole; writ discharged; petition dismissed; petitioner remanded. Attys., A. L. Stein, A. A. Lyman.

Assignment for Monday, March 16—Trials: Administration No. 40880 (on trial).

Calendar Nos. 246, 181; Administration No. 39888; Calendar No. 150; Docket No. 77834, Cal. Nos. 250, 259, 265.

CIRCUIT COURT 3—Mr. Justice Jennings Bailey presiding; J. Wesley Gardner, jr., clerk.

No. 73261. Edward Washington vs. John J. Hughes et al.; jury sworn and verdict for defendants. Attys., Shipe, Elliott & Nelms—Thomas H. Patterson.

Other proceedings were held on Equity matters.

Assignment for Monday, March 16—Trials:

Nos. 173 and 136. Steinbrucker vs Goldenberg—Attys. Lambert & Yeatman—Simon, Koenigsberger, Young and Brez.

No. 246. Smithson vs. Garden et al. Attys., James, Wilson, Meares.

EQUITY COURT 1—Mr. Justice James M. Proctor presiding; Russel P. Belew, clerk.

No. 43397. Winifred M. Corridon vs. Patrick Carroll; trustees authorized to deposit distributive shares in registry. Attys., James B. Flynn, George C. Gertman.

No. 52101. In re Dissolution of Northern Liberty Market Association; auditors report ratified; dissolution ordered; William J. Dante appointed receiver; bond $6,000. Atty., George E. Sullivan.

No. 51731. Hagop Donjian vs. Robert Edward Donjian; order amending caption.

No. 50223. Martha J. Happell vs. Edward L. Swadener; cause dismissed. Attys., W. E. Barton, Louis Ottenberg, S. V. Gersack, Leo Schlossberg.

No. 52537. Joseph A. MacLane vs. Reed Thomas Co., Inc.—Continued to March 20. Atty., D. Edward Clarke.

No. 52519. Mary C. Simpson vs. Arthur L. Simpson; order for custody of child and for alimony pending hearing. Attys., W. A. Coombe—Ray Neudecker.

No. 50755. John C. Kelliher vs. Virginia E. Kelliher; interlocutory decree for divorce. Atty., John J. Carmody.

No. 52587. Mary E. Gwinn vs. Samuel Scrivener; decree substituting H. Winship Wheatley, jr., trustee. Atty., H. W. Wheatley.

No. 50641. Viana Kincaid vs. John C. McNeil et al.; cause dismissed. Attys., M. P. Friedlander, R. H. McNeil.

No. 52073. Zora B. Lowery vs. Jane L. Howell; pro confesso and reference to examiner. Attys., A. G. Bishop—George C. Gertman.

No. 52421. Loehler Construction Co. vs. Joseph Schiavone; cause dismissed; leave to file amended bill ten days. (Bailey, J.) Attys., Alfred Cerceo—A. H. Bell, jr.

No. 49330. Protestant Episcopal Cathedral Foundation vs. Commissioners D. C.; leave granted to withdraw motion. (Bailey, J.) Attys., McKenney, Flannery & Craighill—R. E. Lynch.

No. 50577. Pauline Gordon vs. John P. Gordon; rule discharged. Attys., F. Joseph Donohue—H. M. Fowler.

No. 48787. Norma Mahoney vs. John Mahoney; order for commitment. Attys., Leo E. Simonton.

No. 48625. Ethel K. Allison vs. William C. Allison; returnable first Friday. Attys., A. F. Canfield—J. M. Boardman, Raymond Neudecker.

Assignment for Monday, March 16—Hearings:

Calendar numbers 428, 364, 221 and 256.

EQUITY COURT 2—Mr. Justice Jesse C. Adkins presiding; Williams F. Lemon, clerk.

No. 50248. Bainbridge Colby vs. Andrew W. Mellon; motions to quash and dismiss overruled. Attys., H. D. Jacob, W. M. Bastian—Souder, Bobb & Wescott.

No. 48333. Edna Muriel Rider vs. Le Roy Bizer Rider; interlocutory decree for absolute divorce. Atty., A. A. Stern.

No. 52150. Ruth I. Beausoleil vs. Napoleon J. Beausoleil; rule discharged. Atty., Catherine McCloskey.

No. 50066. Byrdie L. Tharpe vs. Clarence E. Tharpe; interlocutory decree for absolute divorce. Atty., Etta L. Taggart.

No. 52508. Effie R. Mastbrook vs. Clarence W. Mastbrook; alimony ordered paid. Atty., Karl Kindelberger.

No. 49950. Independent Taxi Owners Association vs. Franklin P. Jennings; suit discontinued. Attys., A. D. Smith.

No. 52554. Charles W. Darr vs. Concrete Steel Forms; continued to March 20. Atty., George Monk.

No. 50039. George O. Doerschuck vs. Alien Property Custodian; particulars ordered within twenty days. Attys., Louis Titus, Edmund Burke—Thomas L. Rhodes.

No. 52446. Emma Alsop Adams vs. Archie Adams et al.; motion to dismiss overruled. Attys., L. A. Block.

No. 52518. Amy Thornton vs. Reginald J. Thornton; alimony ordered paid. Atty., H. L. McCormick.

Princess Co. vs. District National Bank; motion to dismiss overruled.

No. 51514. Helen Alberta Pumphrey vs. Stanley Pumphrey; maintenance ordered paid and custody of children awarded plaintiff. Attys., M. J. Lane—T. H. Duckett.

No. 50364. Lee Marian Miller vs. Willie Marie Miller; final decree for absolute divorce. Atty., R. A. Harman.

No. 47242. David W. Patterson vs. Clara Patterson; reference to auditor. Atty., Jacob N. Halper.

No. 51586. U. S. A. vs. Savannah Johnson et al.; decree pro confesso vs. Savannah Johnson ordered. Attys., Leo A. Rover, H. W. Orcutt.

No. 39262. Estate of Truman C. Harris; motion to require payment of certain debts submitted.

No. 46594. Roselyn R. Sussan vs. Arthur J. Sussan; continued to April 17. Attys., William Wendell—W. J. Casey.

No. 52050. Edna M. Taylor vs. William M. Taylor; alimony ordered paid. Attys., G. A. Parker—J. M. Boardman.

No. 48802. Mollie Solomon vs. Ben Solomon; interlocutory decree for absolute divorce. Attys., Spengler & Mayer—David Wiener.

No. 52588. Josie R. Davis vs. Frank Owings; Harold Haynes appointed sole trustee. Atty., Earl P. Ready.

No. 48520. Louis Setten vs. Gem City Life Insurance Co.; final decree dismissing as to certain defendants; relief as to others and approving settlement. Attys., Peyser, Edelin & Peyser—V. B. Lowrey.

No. 52220. Elsie Mae Fisher vs. Walter F. Fisher; John J. Malloy appointed to defend. Atty., E. L. Wilson.

No. 50347. David Fleming vs. Sarah Fleming; Louis R. Arnold appointed to defend. Attys., Theodore Bradford, W. A. Bailey.

No. 51296. U. S. A. vs. James Hunter; final decree for injunction. Attys., Leo A. Rover, H. W. Orcutt et al.

Assignment for Monday, March 16—Hearing—Docket No. 52310; calendar Nos. 247; 250; 144; 168; 262; 263; 270; 271; 271½.

BANKRUPTCY COURT—Mr. Justice Jesse C. Adkins presiding; William F. Lemon, clerk.

No. 2483. In re Mary L. Colcord; adjudication and reference to Fred J. Eden, referee. Atty., Edward S. Duvall.

No. 2482. In re Clarence J. Colcord; adjudication and reference to Fred J. Eden, referee. Atty., Edward S. Duvall.

No. 2484. In re Max Kandel; adjudication and reference to Fred J. Eden, referee. Atty., Philip Rosenfeld.

No. 2407. In re John J. Shanley; discharge ordered.

No. 2443. In re Hyman Tabb; composition confirmed. Attys., Simon, Rosenberger, Young & Brez.

DISTRICT COURT 1—Mr. Justice Alfred A. Wheat presiding. Harry B. Dertzbaugh, clerk.

No. 1953. In re Squares 292 et al.; order to deposit award for parcel XVI.

No. 2073. In re Squares 780 et al; jury appointed and hearing set for March 23. Attys., Leo A Rover, Henry H. Glassie, A. J. Lambert, A. H. Bell, jr.—Joseph I. Weller et al.

Assignment for Monday, March 16: Case on trial.

DISTRICT COURT 2—Mr. Justice Joseph W. Cox presiding. James F. Howell, clerk.

No. 52497. Norman and Harding vs. Van Senden; order overruling motion of Jesse M. Van Senden. Attys., Webster Ballinger, David F. Smith.

Condemnation Case in re Conduit Road occupied session.

Assignment for Monday, March 16:

No. 1909. In re Conduit Road; on hearing. Attys., Fowler—Wilkes, Weller, Offutt et al.

PROBATE COURT—Mr. Justice Frederick L. Siddons, presiding.

Estate of Catharine V. McCauley; petition for probate of will and letters testamentary. Atty., J. A. Byrne.

Estate of Thomas R. Shipman; petition for probate of will and letters testamentary. Atty., W. A. Creveling.

Estate of Isabel F. Dougherty; petition for rule filed.

In re Bernice Weldon; petition for appointment of guardian. Atty., C. H. Jarvis.

Estate of John D. Bacon; petition for probate of will and letters testamentary. Atty., Emmett L. Sheehan.

Estate of Margaret G. Stewart; petition for letters of administration. Attys., Hamilton & Hamilton.

Estate of Charles R. Kriner; petition for letters of administration. Atty., James B. Flynn.

Estate of Isabel F. Dougherty; rule issued.

In re Bernice Weldon; Martha Anderson appointed guardian; bond, $1,000. Atty., C. H. Jarvis.

Estate of Charles L. Gwinn; petition for letters of administration. Attys., H. Winship Wheatley, sr. and jr.

Estate of Arthur L. Douglas; petition for letters of administration. Attys., Butler, Lamb, Foster & Pope.

Estate of Pauline Lockett; trial set for April 13. Attys., D. A. De Vane, Lambert & Yeatman.

Estate of Harry A. Kite; will admitted to probate and letters of administration c. t. a. granted to Claire W. Kite; bond, $15,000. Attys., Daniel Thew Wright, Philip Ershler.

Estate of William Kinsey Young; petition for letters of administration. Atty., W. B. Medley.

Estate of James B. Lamble; petition for probate of will and letters testamentary. Attys., Hamilton & Hamilton.

CRIMINAL COURT 1—Mr. Justice Peyton Gordon presiding; M. Lee Ashford, clerk.

No. 49336. U. S. vs. John Gordon Yates; larceny after trust; plea of former jeopardy. Atty., Jacob N. Halper.

No. 48767. U. S. vs. Edward E. Denison; prohibition act; trial resumed and verdict not guilty. Attys., William E. Leahy, Everette Saunders, E. Hilton Jackson.

No. 49365. U. S. vs. Dellie Clark; assault intent to rape; plea guilty. Attys., Henry L. Johnson, C. C. Williams.

No. 50627. U. S. vs. Charles Grant, &c.; motor vehicle theft act; plea entered.

Assignment for Saturday, March 14: Arraignments—U. S. vs. William T. Ford, U. S. vs. Charles W. Rhine, U. S. vs. Robert P. Weske, U. S. vs. Thomas G. Olsen, U. S. vs. Richard B. Franklin, U. S. vs. Herbert M. King, U. S. vs. Clarence Ware, U. S. vs. Coleman Duckett, U. S. vs. Edward A. Jackson, U. S. vs. Joshua Callander, U. S. vs. Henry Jackson, U. S. Harold A. Blucher, U. S. vs. Charles K. Louhr, U. S. vs. Julius Strange, U. S. vs. Horace I. Lancaster, U. S. vs. Virginia K. Sounders, U. S. vs. Bernard E. Germann, U. S. vs. George Buck and Jennie Buck, U. S. vs. Harry Lewis Canada, U. S. vs. Albert D. Wilkins, U. S. vs. Brooks R. Newton, U. S. vs. James E. Thomas and Tasswell Jackson, U. S. vs. Clarence Brown, U. S. vs. Alton Swann and Patrick Murphy, U. S. vs. Sam Goldstein, U. S. vs. Nathan Sondheimer, U. S. vs. William Martin, U. S. vs. Frank Miller, U. S. vs. Algar C. Datcher, U. S. vs. Sylvan P. Taylor, U. S. vs. Charles Bolden, U. S. vs. Sterling A. Reed and Preston Henry, U. S. vs. Harry L. Frizzell, U. S. vs. Raymond Davis, U. S. vs. Viola Strother, U. S. vs. Cordia McKnight, U. S. vs. Rudolph Brown, U. S. vs. James Wise, U. S. vs. Lynn M. Cook, U. S. vs. George T. Lewis, U. S. vs. John Morris Clingan.

Sentences — Clarence Mack, Augustus Bowser, Arthur J. Young, James Wright, Robert E. McCore, Bernard Neil, Benjamin Pruitt, David Marshall, Ludy Robinson, Lawrence Braxton, Emil B. Cundiff, Maurice Davis and Samuel Johnson, Samuel A. Johnson and Clarence P. Hulse, Samuel Harlow, Harry Redmond and Raymond Shugart, Antic Robinson and Beatrice Robinson, Joseph J. Scanlon and Louis Diskin, Marion L. Scott, Frank Jones and Henry P. Winston, Warren A. Gorell.

Assignment for Monday, March 16—Trials: U. S. vs. Christopher Wallace, U. S. vs. Charles Wilbur and Hobart Stowers, U. S. vs. Alfred Roland Mears, U. S. vs. Dellie Clark, U. S. vs. John G. Yates, U. S. vs. James A. Wright, U. S. vs. Lynn M. Cook, U. S. vs. Charles J. Beatty, U. S. vs. Maggie Brooks, U. S. vs. James O. Lewis and Adolph R. Dietz, U. S. vs. John C. Johnson, U. S. vs. Rufus Joyner and David Rones.

CRIMINAL COURT 2—Mr. Justice Jesse C. Adkins presiding; J. Wesley Gardner, jr., clerk.

No session. Adjourned from day to day.

CRIMINAL COURT 3—Mr. Justice Oscar R. Luhring presiding; William S. Adkins, clerk.

No. 50455. U. S. vs. Hurst Neal; murder first degree; verdict of inquisition that defendant is of unsound mind. Atty., James F. Reilly.

No. 49753. U. S. vs. Herman Johnson; prohibition act.

No. 49585. U. S. vs. Thomas F. Simmons; embezzlement; nolle each case.

No. 50201. U. S. vs. Roland Davis, &c.; prohibition act; verdict not guilty as to fourth count; and jury fails to agree as to other counts.

No. 44205. U. S. vs. Harold S. Marsh; arson.

No. 50322. U. S. vs. Dorothea L. Ebert; false pretenses; nolle prosequi entered each case.

No. 50473. U. S. vs. Joseph Gaziola; forgery and uttering; probation for one year and a day. Atty., Charles D. Council.

No. 50478. U. S. vs. James Williams; prohibition act; sentenced to penitentiary for three years and fine of $100. Atty., George E. McNeil.

No. 48848. U. S. vs. Neil A. Yeager; embezzlement; sentenced to jail for four months. Atty., James B. Archer.

No. 49564. U. S. vs. George H. Green et al.; violation 865 code; motion for new trial overruled. Atty., B. Emerson, jr.

Lunacy hearings occupied entire balance of session.

Assignment for Monday, March 16—Trials.

United States vs. Ernest Carroll.
U. S. vs. Willie Barnes, et al.

UNITED STATES COURT OF CUSTOMS AND PATENT APPEALS.

PATENTS.

Present: Presiding Judge William J. Graham and Associate Judges Oscar E. Bland, Charles S. Hatfield, Finis J. Garrett and Irvine L. Lenroot.

Francis P. Garland, Boston, Mass., was admitted to practice.

No. 2674. Ex parte Francis J. McMurdie. Improvement in centrifugal sealing means for fan-shaft bearings. Dismissed for failure to prosecute under the rules.

No. 2675. Ex parte Fred C. Walter. Design for bumper. Dismissed for failure to prosecute under the rules.

No. 2673. Ex parte C. Russell. Improvement in indexes. Argued by Mr. Robert E. Barry, for appellant, and by Mr. Howard S. Miller for the Patent Office.

No. 2676. Roy Cross vs. Williams Oil-O-Matic Heating Corporation. Trade-mark for automatic fuel feed for furnaces. Argued by Mr. H. H. Snelling, for appellant, and by Mr. Langdon Moore, for appellee.

No. 2677. Ex parte Frank A. Hermans. Improvement in mines. Argued by Mr. Charles H. Andros, for appellant, and by Mr. Howard S. Miller for the Patent Office.

No. 2679. Ex parte Oscar Nickel and Reinhold Markwitz. Improvement in process for the manufacture of cement. Argued by Mr. Ivan P. Tashof, for appellant, and by Mr. Howard S. Miller for the Patent Office.

No. 2680. Reginald A. Fessenden vs. Richard H. Wilson and John P. Schafer. Secret signaling. Argued by Mr. Francis P. Garland, for appellant, and by Mr. R. R. Adams, for appellee.

LAWSUITS.

No. 79354. Carl Madsen vs. U. S. A.; policy. Atty., Warren E. Miller.

No. 79355. International Bank vs. Sarah J. Rossen et al.; note, $4,903.98. Atty., Henry A. Schweinhaut.

No. 79356. William A. Jones vs. E. Alexander Powell; damages, $5,000. Attys., Lambert & Yeatman, George D. Horning, jr.

EQUITY SUITS.

No. 52586. Clarence C. Calhoun vs. Standard Dredge Corporation et al.; receiver; injunction. Atty., William E. Richardson.

No. 52587. Mary E. Gwinn vs. Samuel Scrivener et al.; appointment of new trustee. Attys., H. Winship Wheatley, H. Winship Wheatley, jr.

No. 52588. Josie R. Davis et al. vs. Frank Owings; substitute trustee. Atty., Earl Ready.

No. 52589. Percy H. Davis, jr., vs. Marylynn Lester Davis; annulment. Atty., Hallock P. Long.

No. 52590. Stella Beatrice Eddy vs. John Adrian Eddy; limited divorce. Atty., F. Joseph Donohue.

BANKRUPTCY PETITIONS.

No. 2482. In re Clarence G. Colcord; voluntary action. No schedules filed. Atty., Edward S. Duvall.

No. 2483. In re Mary L. Colcord; voluntary action. No schedules filed. Atty., Edward S. Duvall.

No. 2484. In re Max Kandel; voluntary action; assets, $332.00; liabilities, $1,135.93. Atty., Philip Rosenfeld.

L. L. PERKINS
I WILL BOND YOU.
United States Fidelity & Guaranty Co.
Phone National 6915. Southern Bldg.

Wall Street Briefs

New York, March 13 (A.P.).—Severn P. Kerr, chairman of the board of Sharon Steel Hoop Co., said the experience of his company in the current steel market indicates "very definitely that business is on the upturn." He said that while no unusually large orders are being placed, each day's business shows some improvement.

A. W. Peet has been elected chairman of the board of the Colgate-Palmolive-Peet Co., succeeding the late Sydney M. Colgate. C. L. Frederick, general domestic sales manager, and Sydney Kirkman, president of Kirkman & Son, were elected directors.

Further improvement appeared in the insolvency record for the United States this week as reported by R. G. Dun & Co. Defaults totaled 565, against 614 last week and 560 for the corresponding week of 1930. Insolvencies with liabilities of $5,000 or more each totaled 354, against 362 for the like week last year.

Although 9.1 per cent below figures for the like month of 1930 new life insurance production last month was relatively better than in the first month of the year, when a decrease of 10.7 per cent was shown in comparison with January last year. The comparisons were shown in a statement by the Association of Life Insurance Presidents.

Net profits of the Pet Milk Co. and subsidiaries after charges for depreciation, interest and Federal taxes for 1930 amounted to $800,687 compared with $627,458 for 1929. The 1930 total is equivalent to $1.56 a common share compared with $1.18 a share for 1929.

A board of arbitration, the New York Sun reports, has fixed $1,550 per share as the price the New York Central Railroad should pay to acquire approximately 200 shares of Michigan Central common stock.

The Weather

TODAY'S SUN AND TIDE TABLE

			A.M.	P.M.
Sun rises.. 6:23	High tide..		4:30	5:05
Sun sets... 6:13	Low tide...		11:13	11:42

WEATHER CONDITIONS.

U. S. Dept. of Agri., Weather Bureau, Washington, Friday, March 13—8 p. m.

Forecast—For the District of Columbia, increasing cloudiness Saturday, probably light rain Saturday afternoon or night; Sunday cloudy; not much change in temperature; gentle shifting winds, becoming north or northwest Sunday.

For Maryland and Virginia, light rain in west portions Saturday, and increasing cloudiness, probably light rain Saturday afternoon or night in east portions; Sunday mostly cloudy; not much change in temperature; gentle to moderate shifting winds, becoming north or northwest Sunday.

Pressure is still low but rising slowly over New England and the Canadian Maritime Provinces, Halifax, N. S., 29.30 inches. Pressure is also low from Illinois southwestward to New Mexico and western Texas, El Paso, Tex., 29.76 inches, and St. Louis, Mo., 29.92 inches, and it is high over practically all other parts of North America, as well as the Greenland-Iceland area. It is abnormally high over the northern portions of Alaska, Canada, and Greenland, Chesterfield Inlet, District of Keewatin, 30.92 inches, Point Barrow, Alaska, 30.90 inches, North Head, Wash., 30.32 inches, and Tampa, Fla., 30.32 inches. Generally fair weather has prevailed elsewhere during the last 24 hours, except for snow, mostly light, in Minnesota, Wisconsin, northern New England, and the interior of New York. The temperature has risen from the lower Missouri and lower Mississippi Valleys eastward to the Atlantic Coast, and it has fallen in Minnesota, Wisconsin, the southern Rocky Mountain region, and the southern plains States.

The slight disturbance centered tonight over Illinois will move eastward, and it will likely be attended by light rain in the Ohio Valley, Tennessee, the southern Appalachian region, the Middle Atlantic States, and light rain or snow in the lower lake region, within the next 24 to 36 hours. Otherwise mostly fair weather will prevail during the next two days in the Washington forecast district. The temperature will be slightly higher in the South Atlantic States Saturday, and somewhat lower Sunday in the Ohio Valley, Tennessee, and the southern Appalachian region.

Local Weather Report.

Temperatures—Midnight, 35; 2 a. m., 34; 4 a. m., 33; 6 a. m., 32; 8 a. m., 34; 10 a. m., 41; 12 noon, 47; 2 p. m., 50; 4 p. m., 52; 6 p. m., 50; 8 p. m., 46; 10 p. m., 43. Highest, 53; lowest, 31.

Relative humidity—8 a. m., 50; 2 p. m., 34; 8 p. m., 27. Rainfall (8 p. m. to 8 p. m.), none. Hours of sunshine, 10.7. Per cent of possible sunshine, 90.

DEPARTURES FROM NORMAL.

Accumulated excess of temperature since January 1, 1931, 213 degrees. Deficiency of temperature since March 1, 1931, 13 degrees. Accumulated deficiency of precipitation since January 1, 1931, 4.44 inches. Deficiency of precipitation since March 1, 1931, .52 inch.

Temperatures and Precipitation.

Temperatures and precipitation for 24 hours ended Friday, 8 p. m.:

	Highest Fri.	Lowest Thur. night.	Fri. 8 p.m.	Rainfall
Washington, D. C.	53	31	46	....
Asheville, N. C.	64	26	54	....
Atlanta, Ga.	68	44	62	....
Atlantic City, N. J.	50	30	42	....
Baltimore, Md.	54	32	46	....
Birmingham, Ala.	68	46	64	....
Bismarck, N. Dak.	32	14	26	....
Boston, Mass.	42	34	36	....
Buffalo, N. Y.	30	24	30	....
Chicago, Ill.	38	36	36	....
Cincinnati, Ohio	50	30	48	....
Cheyenne, Wyo.	44	28	42	....
Cleveland, Ohio	36	28	34	....
Davenport, Iowa	56	38	46	0.04
Denver, Colo.	48	36	40	0.01
Des Moines, Iowa	60	36	52	....
Detroit, Mich.	42	26	34	....
Duluth, Minn.	30	28	28	0.28
Galveston, Tex.	66	60	60	....
Indianapolis, Ind.	44	38	44	....
Jacksonville, Fla.	74	50	60	....
Kansas City, Mo.	60	46	56	....
Los Angeles, Calif.	70	54	64	....
Louisville, Ky.	54	36	50	....
Memphis, Tenn.	68	48	64	....
Miami, Fla.	72	52	68	....
New Orleans, La.	70	56	64	....
New York, N. Y.	42	34	36	....
Omaha, Nebr.	54	36	50	....
Philadelphia, Pa.	48	34	44	....
Pittsburgh, Pa.	42	26	38	....
Portland, Me.	40	32	34	....
Portland, Oreg.	50	34	50	....
Salt Lake City, Utah	50	34	50	....
St. Louis, Mo.	68	40	64	....
St. Paul, Minn.	38	36	34	0.25
San Antonio, Tex.	74	58	72	....
San Diego, Calif.	64	52	64	....
San Francisco, Calif.	66	52	64	....
Santa Fe, N. Mex.	52	36	48	....
Savannah, Ga.	66	44	56	....
Seattle, Wash.	52	42	52	....
Tampa, Fla.	72	50	62	....
Toledo, Ohio	44	28	38	....

River Bulletin.

Harpers Ferry, W. Va., March 13.—Potomac River very cloudy and Shenandoah clear.

NEW Twists—
they're here men—greys, tans, and blue greys—tailored to perfection, and priced only

$35

Lansbrook
LANSBURGH'S

A finely tailored suit that holds its shape after many months' wear; isn't that after all what a man looks for? You get it in these suits of hard-finished twisted 2-ply worsteds. Sizes 35 to 42.

MEN'S CLOTHING SHOP, STREET FLOOR

LANSBURGH'S
7th, 8th and E Sts.—NAtional 9800
No Connection With Any Other Washington Store

LANSBURGH'S
7th, 8th and E Sts.—NAtional 9800
No Connection With Any Other Washington Store

These New Blouses
Take to Sheer Cotton And Are Very Low Priced
$1.95

A. Linkerchief, in a most wearable overblouse. Note the tailored lapel collar, the narrow belt. Pastels and white. Sizes 34 to 40.

B. Batiste—feminine to its fingertips, the softly frilled collar, shirring and hemstiching. Pastels and white, 14 to 40.

Mail or Phone Orders Filled by Jane Stuart.
BLOUSE SHOP—SECOND FLOOR

Full Fashioned Grenadine
Picot Top Hose
In Shades Correct for Easter
$1.35 3 Pairs $3.90

Our own hose, woven to our own specifications and stamped "LANSBURGH'S," the stamp of quality and service! Beautifully sheer chiffon, permanently dulled—yet hard to wear out! Dusk, grey, avenida, tan, blush, nubrown, gunmetal, matinee and mayfair. Sizes 8½ to 10½.

In Phoning an Order Ask for Number 400
HOSIERY—STREET FLOOR

Easter Gloves
$1.95

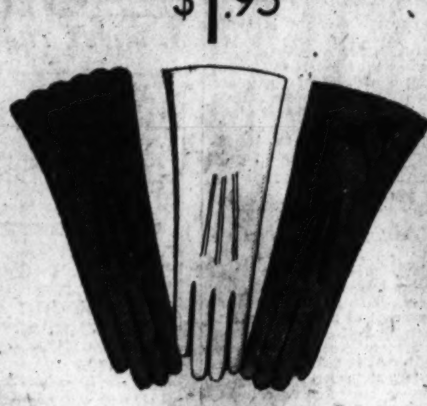

Any one of these styles will be good with Easter outfits! There's the one-button capeskin, plain and color trimmed . . . the soft pull-on doeskin gloves . . . the washable capeskin pull-ons . . . and the new novelty capeskin pull-ons.

GLOVES—STREET FLOOR

Easter Handbags
$2.95

Inexpensive bags that copy the expensive details of much higher priced bags . . . such as carved clasps and ornaments, chain handles and metal trimmings, zipper pockets, and silk linings! Florentines, calf, morocco and genuine snake bags with calf backs.

Phone Orders Filled by Jane Stuart
HANDBAGS—STREET FLOOR

We Have the Blue Ribbon Edition!
Skyward
By Admiral Byrd
Byrd's own story of his epochal flights—the outstanding book of the Spring! Originally $3.50.
$1
Mail and Phone Orders Filled by Jane Stuart
BOOK SHOP—STREET FLOOR

Easter Coats
In the Inexpensive Shop
$15.74

Adaptations of models just out of Paris! Of the new chonga cloth and spongy woolens—in skipper blue, gray, beige and black. Some furred, others plain, while others find plaid taffeta an effective trim.

Crepe Ensembles
$9.74

The frock with a separate jacket is again the leading fashion! The jacket may be just a bolero, fingertip or full length. In skipper blue, guardsman black, and new pastel shades.

INEXPENSIVE SHOP—SECOND FLOOR

25 YEARS AGO TODAY

THOMAS RILEY MARSHALL. WELL KNOWN INDIANA LAWYER. FROM COLUMBIA CITY, IS CELEBRATING HIS FIFTY-SECOND BIRTHDAY TODAY.
ERMAN J. RIDGWAY. PUBLISHER OF EVERYBODY'S MAGAZINE, ON A HOLIDAY AT PINEHURST, N.C.
BOOK OF THE MONTH "WILD JUSTICE" BY LLOYD OSBOURNE AUTHOR OF "BABY BULLEY"
3-14
"CHIC" SALE, THE SERIOUS MINDED MESSENGER BOY IN THE OFFICE OF THE BIG FOUR SHOPS, IN URBANA, ILL.

MARCH 14, 1905.

Representative Heflin, of Alabama, introduced a bill in the House abolishing all building operations and unnecessary work in the District on Sunday.

• • • •

Whether the next Congress would be a Democratic or Republican stronghold was the much-discussed question throughout the country.

• • • •

Mr. and Mrs. Charles B. Fonda announced the marriage of their daughter, Mary Lilian, to Thomas Edgar Adams.

• • • •

Plans were being made for the final interment of John Paul Jones at Annapolis.

HOW TO KEEP WELL

By DR. W. A. EVANS

FOOD POISONING.

MRS. N. G. writes: Will you please explain ptomaine, its cause, symptoms and after-effects. I read somewhere that it came on with vomiting and purging, and some one else said there is pain and weakness at first.

REPLY.

Physicians stopped writing about ptomaine several years ago. The term is not a good one. It is scientifically wrong. An additional reason was that it had come to be used very loosely. It was something of a catch-all. In order to promote a better understanding, as well as to be more accurate, the general term—food poisoning—was substituted for ptomaine poisoning. Then "food poisoning" was divided into several disorders. One of these is botulinism. This is caused by a gas producing bacillus growing in canned goods. A clearer understanding of this disease and its cause, and improved methods of canning, have almost wiped out botulinus poisoning. This is a poisoning of the nervous system, with double vision, great weakness and other nerve symptoms. It generally comes on a day or more after eating spoiled food. It is frequently fatal. It is not a diarrheal disease, except in rare instances.

Another form of food poisoning is the diarrheas caused by paratyphoid bacilli and allied bacteria. It generally comes on within a few hours after eating the poisoned food. Diarrhea, vomiting and cramps are the outstanding symptoms. There may be fever.

Symptoms beginning immediately after eating are generally caused by poisons from other sources.

Another form of food poisoning is the fevers somewhat like typhoid, caused by members of the paratyphoid group of bacilli or other kinsmen. In this variety diarrhea is a minor symptom and vomiting is not to be expected.

Thus you see that, while the term ptomaine poisoning has disappeared, or nearly so, the various food poisonings are still much in evidence. It seems probable that botulinism due to eating canned goods may not trouble us much from now on. Not so the other forms of food poisoning. They seem to be on the increase within the last ten years. This seems to be due to our more complicated kitchen arrangements and our custom of buying our foods rather than raising them, and eating them on the premises where they are produced.

ADDISON'S DISEASE.

Daily Reader writes: What causes discoloration of the skin, the trunk of the body and the neck being especially affected? The skin is very much darkened, with light, rather small, circular blotches in it. The arms, legs and face are free from it. What will cure it?

REPLY.

The most important cause is Addison's disease. This is a disease of the adrenal glands. This disease is generally held to be incurable. Dr. Rountree is trying a method of treatment which seems to offer hope. Have your physician determine whether you have Addison's disease and, if so, advise you whether he thinks the Rountree treatment offers much for you.

(Copyright, 1931.)

Reno's Divorce Colony Boosts Air Mail Cargoes

Reno, Nev., March 13 (A.P.).—Reno's divorce business helps the air mail business. Each resident of Reno writes an average of 2.4 air mail letters a month for delivery in the East. A monthly average showed that Reno, with a population of 20,000, dispatched 48,000 air mail letters.

Homesickness in Reno's divorce colony, together with the frequent need for rushing legal documents, are given as reasons for the heavy patronage.

Daily Cross-Word Puzzle

ACROSS

1 Whole
4 Heavenly bodies
9 Turn to the left
12 Large snake
13 Electrical instrument for reproducing sound at a distance
15 To compose a literary work from the work of others
17 Spherical
18 Drag
19 To fail to attain
20 Band worn by priests
22 Bags
25 To encircle
26 Articles of merchandise
27 Exclamation of delight
28 Tavern
29 Public play grounds
30 Suggestion
31 About
32 Bodies of water
33 You
34 Tracts of land
36 A newspaper
37 Summits
38 Excel
39 Coercion
41 Native of one of the Asian kingdoms
44 Having the lowest place
46 To steep
47 Famous marshal under Napoleon
48 Become obstructed with sediment
49 Ocean

DOWN

1 The alphabet
2 Card game
3 A written satire of ridicule
4 Steps over a wall
5 Relate
6 Strong beer
7 Concerning
8 Fairies
9 Dwelling place
10 Massachusetts cape
11 Marry
14 Multitudes
16 The soft succulent part of fruit
19 German money units
20 A county—as used in England
21 Harmonize
22 Weeds
23 City in France where Joan of Arc was burned at the stake
24 Any broad flat surface
26 Arouses
29 Mumbles in a singsong manner
30 Scolders
32 Long sharp spear
33 Street car—English usage
35 Late
36 Vegetable substances used as fuel
38 Catalog
39 Jest
40 Unit
41 Musical note
42 Observe
43 Seventh Greek letter
45 One thousand and one

YESTERDAY'S ANSWER.

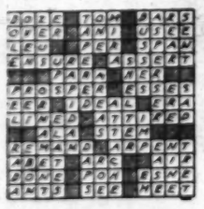

(Copyright, 1931.)

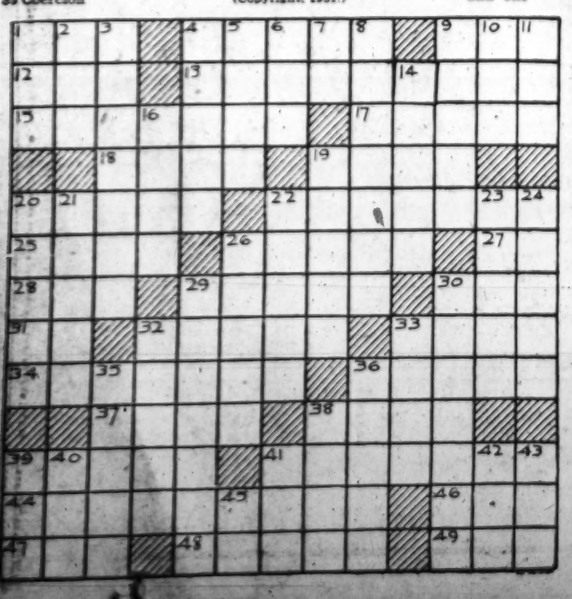

BUCK ROGERS, 2431 A. D. — *Seek Ceiling Refuge* — *More strange adventures in a full color page every Sunday.* — *By Phil Nowlan and Dick Calkins*

JUST AS NUDEK, PATRIARCH OF ATLANTIS, THE CITY BENEATH THE SEA, ACCUSED US OF TRYING TO SMUGGLE ATLANTIAN GOLD ABOARD OUR BIG SUBMARINE— WILMA MADE A BREAK FOR LIBERTY—I FOLLOWED—
SPILLING THE WATER BALLAST, WILMA GRABBED THE LIFTER AND—
ATTA GIRL! CLICKY WORK!
GRAB ONE FOR YOURSELF!
COPYRIGHT JOHN F. DILLE CO. REG. U. S. PAT. OFF.
WE SHOT LIKE ROCKETS TO THE ROOF—
WE'RE OUT OF REACH HERE, BUT—
MAYBE WE CAN BARGAIN WITH THEM NOW!
THEN CAME THE TWO MYSTERIOUS ATLANTIANS TO NUDEK—
WHAT DO YOU WANT?
WE WANT TO HELP YOU?
I CAN SHOW YOU HOW TO GET THEM!
TO BE CONTINUED

GASOLINE ALLEY — *Don't miss this feature in The Sunday Post.* — *Walt Is Hard to Please*

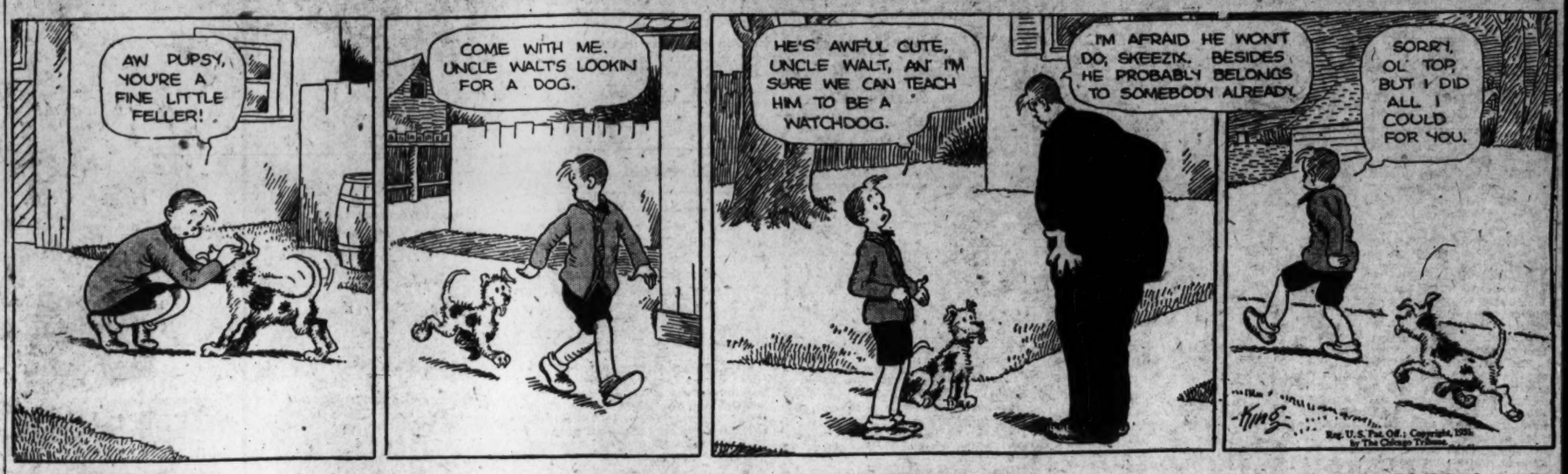
AW PUPSY, YOU'RE A FINE LITTLE FELLER!
COME WITH ME. UNCLE WALT'S LOOKIN FOR A DOG.
HE'S AWFUL CUTE, UNCLE WALT, AN' I'M SURE WE CAN TEACH HIM TO BE A WATCHDOG.
I'M AFRAID HE WON'T DO, SKEEZIX. BESIDES HE PROBABLY BELONGS TO SOMEBODY ALREADY.
SORRY, OL' TOP, BUT I DID ALL I COULD FOR YOU.
King
Reg. U. S. Pat. Off.; Copyright, 1931, by The Chicago Tribune.

MINUTE MOVIES — (All rights protected by the George Matthew Adams Service—Trade Mark Registered U. S. Patent Office.) — *By Ed Wheelan*

SLAP-STICK COMEDY
HELP
PENNED BY ED WHEELAN
FINAL PART
WHEN CHASE TRAIN, THE COMMUTER HEARD FROM HIS WIFE, MAIDA, THAT THE NEW SERVANT HAD HELPED HERSELF TO HIS HOME BREW, IT WAS THE LAST STRAW FOR HIM
FIRST I'M GOING TO TAKE ONE GOOD SOCK AT HER AND THEN TELL HER SHE'S FIRED!!
TO TRAINS
MRS TRAIN MET HIM AT THE DOOR
OH, DEAR, ANNIE IS ALL PACKED UP AND SAYS SHE IS GOING TO LEAVE!!
I'LL SAY SHE IS!!
I TOLD HER THE LAST TRAIN HAD LEFT FOR THE CITY, BUT SHE INSISTS ON RIDING TO TOWN
WELL, I CAN FIX THAT FOR HER!!
YES THAT'S RIGHT! STIXVILLE JUNCTION, 1313 MILDEW AVE... YES .. PLEASE HURRY!!
TWO HOURS LATER
WELL, ANNIE, I HEAR YOU'RE LEAVING US!!
YES, WHERE'S ME CAR? I TOLD THE MISSUS TO ORDER ONE!!
DON'T WORRY—IT'S HERE NOW!!
CRASH
NO JURY WILL EVER CONVICT ME!!
AMBULANCE
SMACK
END

BOBBY THATCHER — *"It's Smart to Be Thrifty"* — *By George Storm*

THE LADIES OF THE CHATTER AND STITCH CLUB ARE IN CONFERENCE WITH IRA FITTS... THEY CONSIDER RESERVING THE DINING ROOM OF THE MANSION HOUSE FOR A BENEFIT BRIDGE PARTY....
ORDINARILY THE PRICE PER PLATE, WOULD BE ALL RIGHT, MR. FITTS, BUT WERE RAISING FUNDS TO BUY A BRONZE PLATE TO PLACE ON THE LOG SMOKE HOUSE ON THE CROWDER PROPERTY... THE FIRST WHITE CHILD IN THIS COUNTY WAS BORN THERE AND.....
OF COURSE AT 50¢ A PLATE YOU'LL GIVE US THE CHICKEN LUNCHEON WITH SHORTCAKE
OH NO, CLARA, THE HOME CIRCLE HAD THAT AND WE DON'T WANT--
OH, ALL RIGHT— ALL RIGHT, BUT I'LL BE LOSIN' MONEY...
FIFTY CENTS IS ENTIRELY TOO MUCH!!
THAT'S EXACTLY WHAT I THINK... ALL HE SEEMS TO THINK OF IS THE MONEY!!
Copyright, 1931, by The Bell Syndicate, Inc.

THE GUMPS — *Follow the Gumps in the colored Comic Section of The Sunday Post.* — *A Fatal Error*

WELL— I'M SORRY I CAN'T BUY YOU EVERYTHING—
WELL- SO AM I— I'VE NEVER SEEN SO MANY WONDERFUL BARGAINS— I JUST GET SICK WHEN I LOOK AT THEM—
HOW I'D LIKE TO TAKE YOU BY THE HAND AND GO ON A SHOPPING TRIP TODAY— JUST YOU AND I— I'D LIKE TO BUY YOU ALL THE SPRING CLOTHES— ALL THE HATS— EVENING GOWNS— GLOVES— SHOES— THAT YOU WANT— LOAD YOU DOWN WITH JEWELRY— PRESENT YOU WITH A COUPLE OF AUTOMOBILES AND A CHAUFFEUR— GIVE YOU A STEAM YACHT— A TRIP TO EUROPE— ANYTHING THAT YOUR LITTLE HEART DESIRES—
WHAT I SHOULD HAVE DONE— WAS TO HAVE MARRIED A RICH GIRL— SO THAT I COULD GIVE HER EVERYTHING THAT SHE WANTS—
SIDNEY SMITH

WINNIE WINKLE, THE BREADWINNER — *See the Winkle Family in colors in The Sunday Post.* — *Charity Begins at Home*

Baby Mine
POP PUT ACROSS A NEW ONE LAST NIGHT— HE SAID HE HAD BEEN SITTING UP WITH A THICK FRIEND.
DICK DARLING HAS BEEN ACTING FUNNY LATELY— AS IF HE HAS BEEN TRYING TO TELL ME SOMETHING THAT'S ON HIS MIND! I'LL HAVE TO TRY AND ENCOURAGE HIM TO TELL ME!
HELLO, MR. DARLING! WON'T YOU SIT DOWN AND TALK TO ME— I'M KIND OF LONELY
GEE, MISS WINKLE, MAY I? THERE'S SOMETHING I'D LIKE TO TELL YOU—
GO AHEAD— DON'T BE AFRAID!
WELL- ER- I- UM- I LOST A BUTTON OFF MY COAT—
OH, IS THAT WHAT YOU WANTED TO TELL ME ??? WELL, YOUR WIFE WILL SEW IT ON AGAIN FOR YOU!!!
THERE IT GOES AGAIN— GOOD GOSH— ALL I HEAR IS "MY WIFE"!
BRANNER

SPORTS **The Washington Post.** SPORTS

WASHINGTON: SATURDAY, MARCH 14, 1931. 15

LOUGHRAN OUTPOINTS SCHAAF BY WIDE MARGIN

Harris Is Told To Work Off Weight

Outfielder, Fat, Given Into Charge of Trainer Martin.

Johnson Is Impressed by Burns, Protege of Joe Cronin.

By FRANK H. YOUNG
(Post Staff Correspondent).

BILOXI, Miss., March 13.—"Friday, the thirteenth" proved to be quite an unlucky one for Outfielder Dave Harris, as Manager Walter Johnson this morning turned him over to the tender mercies of Trainer Mike Martin.

The fact that an uncharged error by the big fly chaser played a big part in the loss of yesterday's game to the Baltimore Orioles had nothing to do with the punishment Dave took this morning running himself dizzy around the park. Johnson merely decided that the Greensboro sheriff had much too much fat on his bones to say nothing of his shortness of wind.

By the time "Sir Mique" gets through with Dave, it is safe to say that he will be "in the pink."

Nats to Split Squad For 2 Games.

Two Washington teams likely will be in action a week from next Sunday as plans are just about completed whereby the second-stringers will go to Mobile to meet that city's Southern Association entry while the Nat regulars are entertaining Louisville here. If the trip is taken, P. Riley Baxter, assistant trainer and "assistant" in practically everything else here, will be in charge of the "Yannigans."

This second-string combination, by the way, is plenty good. With Hargrave behind the bat, it will have Joe Kuhel at first, Jack Hayes at second, Charley Montague at short, and Baxter Jordan at third, with Dave Harris, Harry Rice and Leo Burns or Tommy Gilligan in the outfield.

Johnson Impressed By Burns.

Speaking of Burns, it might not be out of order to state that Manager Johnson considers him a diamond in the rough and predicts a future berth with the Nationals for this youngster. Although just a youngster, Leo, one of the two proteges of Joe Cronin, has had considerable experience. He graduated into pro ranks after completing the high school course at St. Ignatius, in San Francisco, starting off in 1928 with the Idaho Falls Team in the Utah-Idaho League. This club disbanded and Burns hooked on with Pocatello in the same circuit. He did so well there that Los Angeles bought him for 1929 delivery and then farmed him out that season and in 1930 to the Bisbee Club, of the Arizona State League.

While Leo calls himself an outfielder—and he looks like a good one—he played every position but catcher and pitcher while with the Bisbee Club, ending last season with a .330 stick mark. He became a free agent last winter, and Clark Griffith immediately signed him on Cronin's recommendation.

Burns is a good ground coverer, a sure catch and stands up nicely at the plate. In Thursday's game against the Orioles he worked more than half the game and cracked out a double. He is not yet ready for the majors, but Johnson declares he is a fine prospect.

Joe Judge Frisky In Practice.

First Baseman Joe Judge was as frisky as a colt in the infield workout this morning and snagged poor pegs with one hand in midseason form. When it is remembered that this will be his sixteenth season at a rather trying position, and that at times the Nat captain has been bothered with poor underpinning, it is remarkable that he is showing practically no signs of slowing up.

Wally Dashiel, slated as one of the utility infielders, has not yet let out because of the mild Charley horse attack he suffered his first day out.

If he does not hurry up this Baxter Jordan, who is battling Cliff Bolton for the utility pinch-hitting job, may take a notion to challenge Wally and cause his unexpected return to Chattanooga.

BOYS CLUB CELTICS WIN.

Boys Club Celtics defeated Petworth Baptists last night, 35-20, on the Langley Junior High School court. The Celtics clinched the decision with a second-half rally.

Wallace Enters 2d Round By Beating Petworth Five

Score 29-23 Victory in 145-Pound Class in Post Tourney.

(130 pound class.)
Olmsted Grill, 27; Westerners, 15 (first round).
Northwesterns, 32; Calvary Juniors, 8 (first round).
(145 pound class.)
Wallace Memorial, 29; Petworth Juniors, 23 (first round).
(Senior Girls class.)
Aloysians, 35; Strayer's, 27 (first round).
(100 pound class.)
Stuart, 30; St. Martin's, 16.

THE Wallace Memorial quintet joied the select company of teams in the second round of the 145-pound division of the District of Columbia A. A. U. basket ball championship last night by eliminating the Petworth Juniors in its first test of the tournament which The Washington Post is sponsoring at Tech High School.

The expulsion of Sherman from the game, via the personal foul route, near the end of the fray spelled the doom of the Pets, and Wallace went on to clinch the verdict.

The score at the turn stood 15 to 13 in favor of the eventual winners, and hardly more than a basket or two ever separated the clubs until Sherman was ruled out of the game.

Livermore was the ace of the winning combination.

Wal. Mem.	G	FG	P	Pet. Jrs.	G	FG	P
Fine, lf.	2	1	5	Sherman, lf.	2	1	5
Hancock, rf.	2	1	5	Hurwitz, rf.	3	0	6
Livermore, c.	4	0	8	Fishbein, c.	1	1	2
Woodward, lg	3	0	6	McCarthy, c.	0	2	2
Corbin, lg.	2	0	4	Palsgrove, lg.	1	1	3
Sargeant, rg.	0	0	0	Heatwole, rg.	0	4	4
Deck, rg.	0	0	0				
Totals	13	3	29	Totals	7	9	23

Referee—Orrel Mitchell.

Aloysians' Rally Beats Strayer Girls.

In the first contest in the girls section of the tournament, the Aloysians defeated the Strayer's Business College Sextet by the score 35 to 27 in a game that almost stole the show from the boys.

It was a thrilling contest from start to finish, the score standing 11 to 8 in favor of the Aloysians at the end of the first quarter; 17 to 17 at the half; and 26 to 25 favor Strayer's at the end of the third quarter.

Boasting of a crack basket marksmen on each team, the two outfits hung together all during the game, and only the Aloysians, splendid spurt, near the end gave them victory. High scoring honors finally went to Miss Meyer, of the losers, who scored 24 points.

Perhaps the finest exhibition was given by Miss Harrington, of the winning team, whose play in the center of the court made possible the fact that towards the end the Aloysians were in almost constant possession of the ball. Her passing and ability to stick close to the ball were exceptional.

Strayers.	G	FG	P	Aloysians.	G	FG	P
Meyer, lf.	11	2	24	K.Conner, lf.	9	4	22
Armstrong, rf	1	1	3	Pyne, rf.	5	3	13
Rouse, c.	0	0	0	Harrington, c	0	0	0
M.Krafft, sc.	0	0	0	A.Conner, sc.	0	0	0
H.Krafft, lg.	0	0	0	Torre, lg.	0	0	0
Hawes, rg.	0	0	0	Sullivan, rg.	0	0	0
				Faulconer, rg.	0	0	0
Totals	12	3	27	Totals	14	7	35

Referee—Flynn. Umpire—Story.

Olmsted's Last-Half Rally Nets Victory.

Olmsted Grill cracked out a worthy 27-to-15 victory over the Westerners in the feature 130-pound division game of the night.

The Grillmen were given a merry chase in the first half, at which time they led, but only by the margin of 14 to 10. A determined second-half drive separated the two teams.

Olmsted showed a quartet of clever shooters in Wills, Reichardt, Waters and English. All have made names for themselves in schoolboy uniforms.

Olmsted.	G	FG	P	Westerners.	G	FG	P
Wills, lf.	2	2	6	Nicholson, lf.	0	0	0
Reichardt, rf	3	0	6	Pierce, rf.	2	1	5
Waters, c.	4	0	8	Braton, rf.	2	0	4
Achterk'n, lg	0	0	0	McCarthy, c.	0	1	1
Ticer, rg.	0	0	0	Dulin, lg.	0	0	0
English, rg.	3	1	7	Summers, lg.	0	1	1
				Lynham, rg.	2	1	5
Totals	12	3	27	Totals	6	3	15

Calvary Juniors Bow To Northwesterns.

The Northwesterns swamped the Calvary Juniors to the tune of 32 to 8 in the other game played in the 130-pound division. Showing a brand of passing and shooting which found little opposition from the Churchmen, the orthwesterns forged to an early and never-headed advantage.

With Smyrnax and Cossette finding the center of the rim to good effect, Northwestern had little difficulty in piling up a point advantage while Williams and Conner were holding down the Calvary forwards with almost air-tight play.

Northwest.	G	FG	P	Calvary Jrs.	G	FG	P
Smyrnax, lf.	4	2	10	Hodge, lf.	0	0	0
Aller, rf.	2	0	4	Pilkinton, rf.	1	0	2
Kasow, rf.	0	0	0	Hynson, c.	1	0	2
Cossette, c.	5	1	11	Atkins, lg.	0	0	0
Williams, lg.	3	1	7	Whitford, lg.	1	0	2
Conner, rg.	0	0	0	Chesten, rg.	1	0	2
Appler, rg.	0	0	0	Brown, rg.	0	0	0
Totals	14	4	32	Totals	4	0	8

Referee—Ford.

TOURNEY SCHEDULE

TONIGHT.

7 p. m., north court—Nativity Hornets vs. Peck Memorial, 100-pound class (first round).

7 p. m., south court—Charlottesville Fives vs. winner of St. Martin's-Stuart A. C. game, 100-pound class (semi-final round).

7:45 p. m., north court—Montrose vs. Bethesda C. C., girls' junior class (first round).

7:45 p. m., south court—Charlottesville Five vs. Jewish Community Center, 115-pound class (second round).

9 p. m., main court—Calvary M. E. vs. Bethesda-Chevy Chase High School, unlimited class (first round).

10 p. m., main court—Clovers vs. Emanons, unlimited class (first round).

Stuart 100-Pounders Oust St. Martin's.

The night's activities were opened by the Stuart A. C.'s victory over St. Martin's, 30-16, in the 100-pound class.

The two clubs, looking very diminutive in the big Tech Gym, produced a brand of passing and shooting that might have done credit to a larger and older brace of clubs.

Raedy and Buscher were the scouting aces of the winners, but yielded individual honors to Roland, of the losers.

Stuart.	G	FG	P	St. Martin's.	G	FG	P
Raedy, lf.	4	1	9	Roland, lf.	4	2	10
Kane, lf.	0	0	0	Novicke, lf.	0	0	0
Grace, rf.	0	0	0	Farrell, rf.	2	0	4
Buscher, rf.	4	1	9	Kendell, rf.	0	0	0
Blick, c.	2	0	4	Bowie, c.	0	0	0
Cinotti, c.	0	0	0	Connolly, c.	0	0	0
Keegan, lg.	0	0	0	Vincent, lg.	0	0	0
McCoy, lg.	0	0	0	Durkin, lg.	0	0	0
Mulcaire, rg.	1	0	2	Curtin, rg.	0	1	1
McKenna, rg	3	0	6	Dove, rg.	0	1	1
Totals	14	2	30	Totals	6	4	16

Referee—Joe Mitchell.

The Great Art Reports, Milwaukee Now Safe

Hot Springs, Ark., March 13 (A.P.).—Art Shires (The Great) showed up here today and dispelled the fear of Milwaukee club officials that he was lost. A snowstorm delayed his departure from Chicago until yesterday, he said.

Soon after his arrival, despite the lack of sleep, Art donned a Milwaukee uniform for the first time and joined the batting practice. The erstwhile major leaguer will play in an exhibition game here tomorrow between Milwaukee and Minneapolis, both of the American Association.

Shires was due early in the week and when the days passed without word from him, President Louis Nahin, of the Brewers, grew worried.

Proof Against Iowa U. Admitted to Probers

Des Moines, Iowa, March 13 (A.P.).—The University of Iowa's faculty representative at the Western Conference meeting in 1929 today told the legislative commitee investigating the school's administration that he considered the conference "had the goods on us" when Iowa was suspended.

Prof. Louis Pelzer, the faculty representative, read a prepared statement to the committee of legislators detailing the story of the Big Ten meeting held May 25, 1929, and was questioned regarding his defense of the charges against Iowa presented to the conference faculty group.

Pelzer related that a committee of Big Ten athletic directors reported to the morning session of the faculty group that three institutions had violated conference rules. He indicated that Iowa's infractions were deemed more serious because of the belief at the meeting that schol officials knew of them. He refused to name the other two schools mentioned as violators.

Stars in K. of C. Games Assault Marks Tonight

New York, March 13 (A.P.).—The Eastern indoor track season comes to a blazing finale tomorrow night in the historic Knights of Columbus games, with a large field of national and intercollegiate champions ready for a final assault on the indoor records.

Toeing the mark in the various events in Madison Square Garden will be such outstanding performers as Leo Lermond, national two-mile indoor champion; Ray Conger, Illinois A. C., flier who won the 1,000-yard crown a few weeks ago; Fred Sturdy, the slim pole vaulter from the Los Angeles A. C.; Bernie McCafferty, Holy Cross middle distance star; George Spitz, world record holder in the high jump indoors; Ira Sinser, national sprint champion, and Harold Osborn, the Virginia schoolmaster and perennial threat in the high jump.

Georgetown will be represented tonight in the Knights of Columbus meet in New York by Al Kelly, sprinter, and a two-mile relay team composed of Chuck Carlin, Jack Mara, Capt. Vic Burke and Jim Kelly, who will run in the order named. Kelly, who won the college 70-yard dash title last Saturday, will meet a strong field in a special series at 50 and 60 yards.

Herman Bader Dead; Pioneer of Baseball

St. Louis, March 13 (A.P.).—Herman Bader, 67, pioneer professional baseball player and veteran Republican politician, died here today of heart disease.

In the eighties Bader became known as one of the fastest base runners in the country. He played on teams at Washington, D. C.; Albany, N. Y.; Lincoln, Nebr.; Dallas, Tex., and St. Louis.

4TH ADD FIGHT

Entries Close Tonight For A. A. U. Swim Meet

The entry list for the second annual indoor swimming championship of the District of Columbia Association of the A. A. U. closes tonight with the chairman of the swimming committee, A. Earle Weeks, at his residence, 3727 T street northwest. Entries postmarked before midnight and received in the mail Monday will be accepted.

The meet will be held next Friday and Saturday nights in the pool of the Shoreham Hotel.

Levey Shines For Browns In Victory

Killefer Is Impressed as Former Marine Flashes Speed.

Bush Selects Simons as Clear-Up Batter for Chisox.

WEST PALM BEACH, Fla., March 13 (U.P.).—Jim Levey's speed on the bases featured the 10-0 victory of the St. Louis Browns over the Coast Guard nine of Fort Lauderdale today.

Levey, formerly of the Quantico Marines, was up six times, became a base runner each time, getting three hits, a walk and reaching first once on an error and another time on a force-out. Twice he beat out slow rollers through the infield, giving Manager Killefer cause to smile over the fact his new shortstop behaves as well at the bat as he does in the field.

Red Sox Regulars Swamp Rookies.

Pensacola, March 13 (A.P.).—The Boston Red Sox regulars pounded two rookie pitchers hard here today for a 10-to-3 victory over the Yannigans. Ed Morris and "Bull" Durham hurled for the regulars and Jack Russell and Sumner Collingwood were the scrubs' box men. Hal Rhyne and Russ Scarritt each banged out four hits against the Russell-Collingwood combination.

Rookie Simons Lands Chisox Berth.

San Antonio, Tex., March 13 (A.P.).—Mel Simons, hustling rookie from Louisville, will be clean-up man for the White Sox when they engage in their first spring exhibition game with the New York Giants tomorrow.

Manager Donie Bush decided to use Simons in the clean-up position, using Carl Reynolds before him and Smead Jolley fifth in the batting order.

Tigers Beaten, 5-2, By Coast Club.

San Francisco, Calif., March 13 (A.P.).—The San Francisco Seals celebrated formal opening of their new $1,250,000 ball park here today by defeating Detroit's Tigers, 5-2, before a crowd of 15,000.

	R.	H.	E.
Detroit (A. L.)	2	9	1
San Francisco (P. C. L.)	5	14	0

Hoyt, Cantrell, and Schang, Hayworth; Gibson, Davis, and Baldwin, Penebaky.

Ailing Pirates Take First Workout.

Paso Robles, Calif., March 13 (A.P.).—The Pittsburgh Pirates' new arrivals, Paul Waner and Adam Comorosky, outfielders, joined practice today showing no ill effects from afflictions which delayed them in coming to camp.

As a precautionary measure an aluminum cuff will be worn by Waner over his bandaged ankle until the sore spot where his leg was infected has healed. The club doctor, after examining Comorosky, said the mild skin eruption he suffered is disappearing.

Mattingly Helps Win for Robins.

Clearwater, Fla., March 13 (A.P.).—With Earl Mattingly and Bill Greene, a pair of rookies up from Macon, Ga., dividing the hurling duties, the Brooklyn Dodgers' second string eked out a 10-to-9 decision over the House of David today.

	R.	H.	E.
House of D.	1 2 0 1 2 1 0 0 2—	9	8	4
Brooklyn	4 0 1 0 0 0 3 0 x—	10	15	1

Swaney, Cronk and Herbst; Mattingly, Greene and Lombardi.

Klein Is Expected To Sign With Phils.

Winter Haven, Fla., March 13 (A.P.).—Lewis C. Ruch, president of the Phillies, arrived in camp today and after a conference with Manager Shotton expressed the belief the three Philly holdouts, "Chuck" Klein, Phil Collins and John Sherlock, would sign their contracts.

"I have sent for Klein and expect him to reach here in a day or two," Ruch said. "We feel we have offered him a contract that is more than fair.

"As for Collins and Sherlock, we have offered them both substantial increases."

Frisch, in Camp, Not To Work for Week.

Bradenton, Fla., March 13 (A.P.).—Although Frankie Frisch, captain of the Cardinals, has finally made his appearance here, it is unlikely that

Continued on Page 16, Column 7.

STRANGE AS IT SEEMS —By John Hix

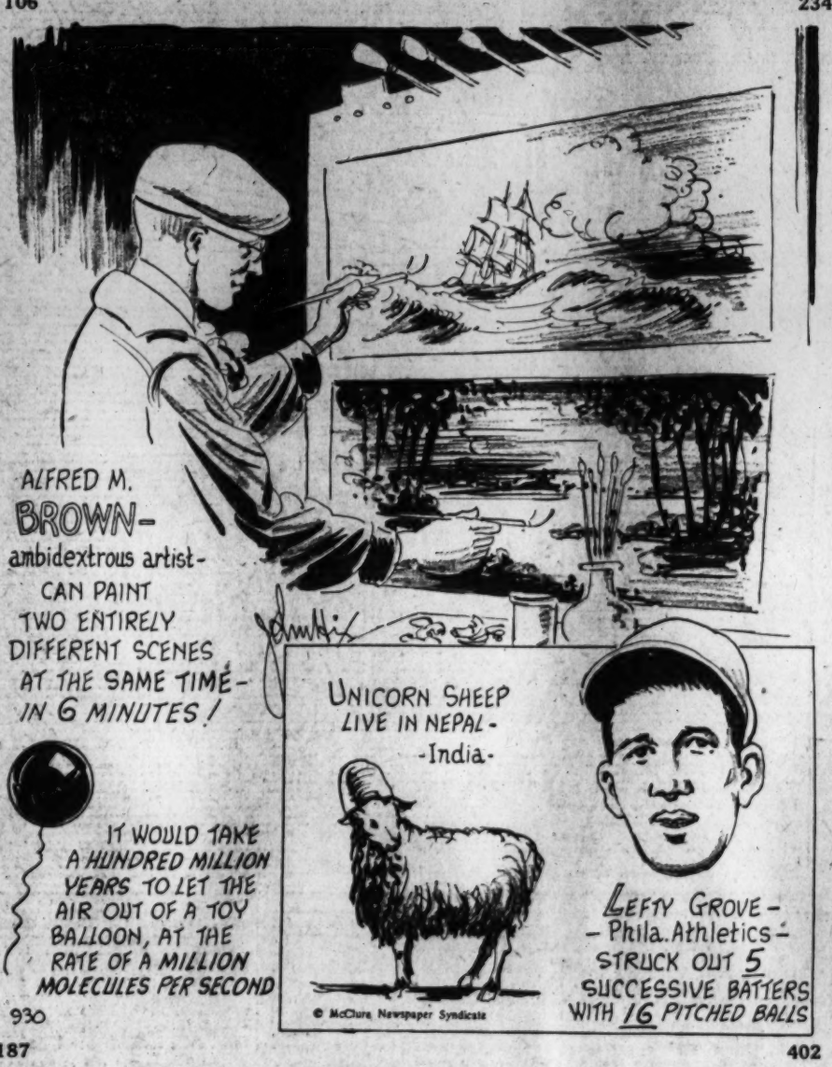
106
234
ALFRED M. BROWN- ambidextrous artist- CAN PAINT TWO ENTIRELY DIFFERENT SCENES AT THE SAME TIME- IN 6 MINUTES!
IT WOULD TAKE A HUNDRED MILLION YEARS TO LET THE AIR OUT OF A TOY BALLOON, AT THE RATE OF A MILLION MOLECULES PER SECOND
930
187
UNICORN SHEEP LIVE IN NEPAL- -India-
LEFTY GROVE- -Phila. Athletics- STRUCK OUT 5 SUCCESSIVE BATTERS WITH 16 PITCHED BALLS
402
© McClure Newspaper Syndicate

ALBERT M. BROWN, the oil color artist, can paint as well with one hand as he can with the other, and can paint with both of them at once. Brown lays claim to being the speediest artist in theworld, having painted as many as 80 pictures in a single day. More remarkable is the fact that he does not stick to a limited number of scenes but paints around 65 varieties, and despite the speed with which his work is turned out, he does something most artists are unable to do. He sells his paintings!

* * * *

The curious Nepalese "one-horned" sheep really possesses a pair of horns, for if the horn sheath were removed from its bony support it would show that the support was made up of two structures. The sheath unites on the outside, forming the one horn. The horn forks at the end, forming two distinct points.

* * * *

Any reader wanting further proof of anything depicted here should address the author, care of The Washington Post, and inclose a stamped and self-addressed envelope for reply.

JOHN HIX.

Colors give added realism to strange things and happenings illustrated by John Hix on a full page in The Sunday Post.

NET TOURNEY FOCUSED ON BOROTRA

Frenchman Favorite as U. S. Indoor Play Opens Today.

NEW YORK, March 13 (A.P.).—With all except a few of the top ranking American stars mysteriously missing, the American indoor tennis championships open tomorrow in the Seventh Regiment Armory. Jean Borotra, French Davis Cup veteran, holds most of the spotlight.

Several explanations have been offered as to why John Hope Doeg, national outdoors champion; George Lott, jr., John Van Ryn and others choose to sulk in their tents while the French invade the American field. The fact remains that only Frank Shields, Berkeley Bell and Cliff Sutter, of the American top flight, have entered the tourney.

Shields and Borotra are conceded the best chance to win through to the finals, having been placed in different brackets. Borotra's chief opponents in the upper bracket are Sutter and Julius Seligson; former junior champion, while Shields must overcome Christian Boussus, France's young star; Pierre Landry, also of France, and Bell, if he hopes to play Borotra for the title a week from Saturday.

Play in the tournament opens tomorrow morning, skips Sunday and then continues all next week. Most of the 64 entries are from the East.

Entries are still being received for the doubles, which will be played in conjunction with the singles during the week.

Nats' Line-Up Forecast by Woman

MRS. NORMA JUDD, of 2121 New York avenue, yesterday joined the great list of fans who have sent in their ideas to The Post's baseball editor on the Nats' 1931 prospects and the probable make-up of the team. She fakes her place with those who are under consideration for the six box seats The Post is offering for the opening game April 14 between the Nats and the world-champion Athletics.

Mrs. Judd states in forthright language that the following batting order will prevail when the Nats break camp: Sam Rice, right field; Myer, second base; Manush, left field; Cronin, shortstop; Judge, first base; West, center field; Bluege, third base, followed by catcher and pitcher.

Giving her reasons why she thinks Washington will win the pennant, Mrs. Judd argues that Washington can attribute its loss of the pennant last year to the lack of good reserves. This year, Mrs. Judd states, the Nats have reserve material galore. Harry Rice fills the long-needed want of a good substitute garden patrolman who can hit. Kuhel is a great understudy for Judge, while Bolton seems to be a pinch hitter of the first water.

Harry Rice Fills Long Need

But it is the improvement of the pitching staff, Mrs. Judd believes, which will give Washington a pennant. Hadley ("who has more stuff than any pitcher in either league"), Marberry, Liska, Jones nad Crowder ought to be able to take regular turns on the hill. And then these performers will be ably backed up by Brown, Burke and Fischer.

Has Mrs. Judd left anything unsaid? Let's hear from some more of you thousands of fans in Washington. Six box seats are not to be sniffed at any time during the season, but for that opening game they take on the aspect of dollars selling for dimes.

Remember: Only one side of the paper, and keep it within 250 words, and give your reasons for your choices.

Women Stars Seek Track Titles Tonight

Newark, N. J., March 13 (A.P.).—With Stella Walsh, of Cleveland, and Mary Carew, of Medford, Mass., as the leading attractions, the national indoor track and field championships for women will be held here tomorrow night in the 113th Regiment Armory.

Miss Walsh, who holds numerous world's records, will defend her title in the 220-yard dash, but will not attempt the 40-yard sprint, in which her rival, Miss Carew, took her measure last year. Miss Carew will attempt both dashes, however, defending her 40-yard title and attempting to capture Miss Walsh's 220-yard crown.

AUTOMOBILES AT WESCHLER'S
Auto Auction
613 G St. N.W.
TODAY
Sat., March 14th, 10 A. M.

Boston Heavy Is Victim of Left Jabs

Philadelphian in Lead From Start to Finish at Garden.

Schaaf Is Maddened by His Inability to Land Punches.

MADISON SQUARE GARDEN, New York, March 13 (A.P.).—Tommy Loughran, former light-heavyweight champion, easily outpointed Ernie Schaaf, his blonde heavyweight Nemesis from Boston, in a brilliant ten-round feature bout tonight. Loughran weighed 182½ pounds, Schaaf 200. There were no knockdowns.

ROUND ONE—Schaaf matched jabs with the smart Philadelphian, stabbing Tommy back on his heels with two straight shots. Loughran jumped in with two hard left hooks to the head and the crowd cheered him on. Tommy peppered Schaaf's head steadily with a fine left, but took a hard left hook to the chin and a solid right to the ribs in return. Ernie sank a hard left to the ribs as the bell.

ROUND TWO—They sparred carefully for a full minute, pecking at each other with long left jabs. Tommy flicked the big blond's features with his left and then switched to the body. He rammed both hands into Schaaf's body and the sailor wound up tangled in the ropes when his return right missed. Boxing perfectly, Loughran dazzled Schaaf with a succession of lefts and rights and carefully swung the tide to his own corner where the bell found him ready to sit right down.

ROUND THREE—Schaaf switched from a waiting role and tried to take the offensive, but he ran straight into Loughran's sharp left. Schaaf could not seem to get his gloves on the fleet Philadelphian, and he was blinking constantly under the stream of lefts that bounded from his features. Schaaf dug two left hooks into Loughran's side, but Tommy was working on his face with that smart left hand, all ready to sit down again in his corner when the gong sounded.

ROUND FOUR—Tommy missed a left as he fell in close and Schaaf stung him with a left to the pit of the stomach. Another body belt doubled Loughran, and he was forced to hold as Schaaf, much the stronger, smashed at him with both hands. Tommy kept the plodding blond away with his left for a moment, but Schaaf smashed a right to the heart and again Loughran was hurt. Tommy geared the left to top speed, however, and started a stream of blood from Schaaf's nose with his left jabs as the bell sounded.

ROUND FIVE—Schaaf took another gross of jabs on his tender nose before he sank a harsh left into Loughran's body. Tommy punched back fiercely and nailed Schaaf twice with crackling right crosses to the head. Ernie tore in furiously with both hands pumping, but Loughran made him miss, jabbed him off balance, tied him up perfectly in the clinches, and was ready to sit down again in his own corner, to the huge delight of the crowd, as the bell rang out.

ROUND SIX — Cooly Loughran stepped around the ring, stabbing the londe plodder with his left, hooking to the head, keeping the big sailor constantly off balance. It was a remarkable exhibition of skill and craft and Schaaf seemed bewildered in his efforts to land a solid wallop. Schaaf tried to get in close and rough it out, but Loughran tied him up nicely. It was all very one-sided.

ROUND SEVEN — Schaaf rushed from his corner, a new maneuver, but all it got him was a half dozen jabs on the sore nose. Loughran flipped two jabs into Ernie's puzzled head, hooked twice with his left, crossed a beautiful right to the chin, and then calmly tied Schaaf into a sailor's knot. Schaaf whipped one desperate right to Loughran's ribs, but Tommy crossed a right back into Ernie's teeth. Loughran was in complete command of the situation when the gong clanked.

ROUND EIGHT — Schaaf poked Tommy with two lefts to the face,

Continued on Page 16, Column 8.

FIGHT CHIEFS TO PAY TUT, PETROLLE

Commission Is Unable to Muster Proof of Bout "In Bag."

NEW YORK, March 13 (A.P.).—Whatever case the New York State Athletic Commission was able to muster against Billy Petrolle and King Tut, a pair of lightweights under investigation on suspicion of faking a recent fight in Madison Square Garden, was closed today with no other announcement than that the boys would be paid their wages for the match.

Their pay was withheld at the commission and an investigation launched shortly after Petrolle scored a four-round knockout over Tut. Reports of a betting coup, Tut's 34-second knockout of Petrolle in a previous match; rumors beforehand that the match was "in the bag" and Tut's

Continued on Page 16, Column 7.

Joie Ray Seeks New Fame In Roller-Skate Marathon

Jack-of-All-Gallops Turns Up in Jersey in 25-Mile Race.

By HENRY M'LEMORE.

NEW YORK, March 13 (U.P.).—Don't be surprised if you pick up your favorite paper one of these mornings and learn that Joie Ray plans to run for President just as soon as he returns from his non-stop glider flight around the world and writes the last chapter of his treatise on Egyptian embalming.

And don't be surprised if Joie goes ahead and carries out his plans, for there is no stopping this chesty little fellow who started life as a taxicab driver and went on to become one of America's most famous middle-distance runners, marathon gallopers, snowshoers and man-about-everything.

This little piece on Joie was inspired by an obscure item in a Newark (N. J.) paper today saying Joie had entered a 25-mile international roller skate marathon at Dreamland Rink there tomorrow night. Along with a dozen or

Continued on Page 16, Column 8.

JOIE RAY

WEST MEN'S WEAR
Extraordinary Shirt Value!
White Broadcloth
SHIRTS
$1.85
Collar Attached and Neckband Styles
Smart "Resilio" Neckwear
In the Newest Spring Patterns..... From $1.50
Sidney West, Inc.
14th & G Sts.
EUGENE C. GOTT, *President.*

Special Today
100 PATTERNS IN
Oxford Gray Worsted
Suit or Topcoat
Hand tailored to order
Regularly Selling at $50. Special Today..... $33.50
Not only involving a decided saving but you get the same WILNER STYLE and WORKMANSHIP as though you paid the regular price. Order NOW for Easter and Spring wear.
Jos. A. Wilner & Co.
Custom Tailors Since 1897
Cor. 8th and G Sts.

B'AR HUNTER, BAROMETER BRADLEY'S DERBY HOPES

Colonel Seeks 3d Win in Classic

Neither of Hopes Had Brilliant Career as Juvenile.

B'ar Hunter Is Half Brother to Blue Larkspur.

By THOMAS H. NOONE
(United Press Racing Editor).

NEW YORK, March 13 (U.P.).—The Kentucky Derby picture would be hardly complete without the colors of Col. Edward Riley Bradley. The green and white silks of the master of Idle Hour Farm have been prominent in this classic for a decade, and this year he has named B'ar Hunter and Barometer to compete for the coveted prize by which owners and breeders of thoroughbred horses set such great store.

These colts are fairly even matched, and although neither performed brilliantly as a juvenile, the Kentucky sportsman hopes to win his third derby with one of them.

His particular favorite may be said to be B'ar Hunter, a bay son of Black Servant and Bit of White which is a product of the Bradley breeding farm. He is a half-brother to Blue Larkspur, third dargest American money winner of all time, and resembles the latter in many respects. Barometer, by Traumer out of Hathor, is also a sturdy fellow, and the fact that he has been nominated for this stake is a strong recommendation.

Bradley Disappointed By Blue Larkspur.

Col. Bradley's turf interests are large and varied, but his main hopes are centered in winning the Kentucky Derby. The fact that Blue Larkspur failed to win this stake in 1929 inflicted a wound that was not healed by his later rise to fame, with its attendant financial returns.

Whether or not B'ar Hunter or Barometer vindicate the defeat of the Idle Hour star two years ago, followers of the turf may be sure that while there is breath in his body Edward Riley Bradley will always be pointing horses for the Kentucky Derby to carry on the deeds of Behave Yourself and Bubbling Over, which bore his colors to victory in 1921 and 1926, respectively.

ST. JOHNS ENTRIES.

(Associated Press.)

FIRST RACE—Five and one-half furlongs; purse, $700; claiming; for 4-year-olds and upward.
1 Value ....105 | 7 *Sunchen 109
2 Sullivan Trail..110 | 8 Talky 107
3 *Jeff O'Neil....102 | 9 Poinciana 112
4 *Sunny Star....102 | 10 Betty Ann....105
5 *The Abbot....102 | 11 Wood Gain....114
6 St. Otis....110 | 12 Lady McNeill....105
Also eligible—
13 *Calgary Kay..109 | 15 Florian 107
14 Mac Day....110 |

SECOND RACE—Six furlongs; purse, $700; claiming; for 4-year-olds and upward.
1 Bea ....109 | 7 Dark Angel....109
2 *Spanish Jack..111 | 8 T'ps d'Amour..111
3 *Afton ....103 | 9 Jack Crain....115
4 *Vena Rock....102 | 10 *Radio Service.104
5 Stretcher ....111 | 11 *Kavanaugh 104
6 Lily Sue....109 | 12 Lady Clarence.107
Also eligible—
13 C.M.McKenna..108 | 17 Turkey's Neck.106
14 *Lee Cooper....108 | 18 *Amsterdam 113
15 *Foxy Seth....108 | 19 Turnover 106
16 Sturdy Stella..113 | 20 *Donau 104

THIRD RACE—Four furlongs; purse, $700; claiming; for 2-year-olds.
1 Miss Asama....105 | 7 Dark Victory..105
2 Brandon Light.108 | 8 *Anita's Pal...110
3 Grey Lock....105 | 9 Tryabit 105
4 Lady Cloi....111 | 10 Even 105
5 Brojo ....108 | 11 Dorit 105
6 Dame de Coeur.105 | 12 River Lee....106
Also eligible—
13 *Infi Shot....108 | 15 Howee 113
14 *Gan Lee....110 | 16 Night Edition..105

FOURTH RACE—Five and one-half furlongs; purse, $800; the St. George claiming handicap; for 3-year-olds and upward.
1 Gracious Gift..114 | 5 Prometheus 118
2 Coady ....90 | 6 Marsala 95
3 Tantalizing ....100 | 7 Jack Howe....100
4 Mud ....110 |

FIFTH RACE—Five and one-half furlongs; purse, $700; the Hotel Ponce de Leon claiming; for 4-year-olds and upward.
1 *Estin ....110 | 6 Mineralogist ...108
2 *Vacillate ....102 | 7 Zeta 106
3 Bluch Dineen..109 | 8 *Stupendous ...108
4 Mickey D....108 | 9 Wacket 109
5 Princeton ....108 |

SIXTH RACE—One and one-quarter miles; purse, $700; claiming; for 4-year-olds and upward.
1 *Rundale ....112 | 7 James M....105
2 *Madder ....98 | 8 *Icarus 107
3 *Sweet Tidings. 98 | 9 True Boy....107
4 Pat Calhoun....110 | 10 *Eleven F....98
5 *Paranymph ....107 | 11 Respond 114
6 *Magic Carpet....98 |

SEVENTH RACE—One and one-sixteenth miles; purse, $700; claiming; the Press; for 4-year-olds and upward.
1 Crash ....115 | 4 Spanflow 114
2 King Pin....111 | 5 Searcher 111
3 *Baltimore ....110 | 6 *Jack Berry....110
*Apprentice allowance claimed.
Weather, clear; track, fast.

AGUA CALIENTE ENTRIES.

(Associated Press.)

FIRST RACE—Six furlongs; purse, $600; claiming; for 4-year-olds and upward.
1 Manoa ....109 | 10 Material....109
2 Dutch Boy....109 | 11 Flywood 109
3 Dacite ....109 | 12 Prancing Step.109
4 Laumala ....104 | 13 Paige 104
5 Contingent ....107 | 14 Capt. Gilbert..109
6 Fair Heather..104 | 15 Rock Byrd....104
7 Field Marshal..112 | 16 Panyan 104
8 Bidable ....107 | 17 Shorty O....104
9 Easter Prince..112 | 18 Gardner Derr..104

SECOND RACE—One and one-sixteenth miles; purse, $600; claiming; for 4-year-olds and upward.
1 Gnome II....104 | 9 Maurice Ed....102
2 Locket ....100 | 10 Starborn 99
3 Antiquarian ....104 | 11 Pandosta 107
4 Edward K....107 | 12 Nihil 107
5 Fair Allan....109 | 13 Ramona S....100
6 Lady Fad....97 | 14 Lit. Boy Blue..104
7 Loyde ....99 | 15 Big Sink 107
8 Umb. Princess..105 | 16 Woodside Belle. 97

THIRD RACE—Four and one-half furlongs; purse, $600; claiming; for 2-year-old maidens.
1 Desert Boy....105 | 10 *Run Shot....105
2 Book Dennis....105 | 11 Kislav 105
3 Bebita ....105 | 12 Miss Corinne..110
4 Bill Bane....100 | 13 Green Beans...100
5 Capilet ....100 | 14 Zelma M....105
6 Rain God....100 | 15 Book Maid....100
7 Master Plumber.107 | 16 Sedres 107
8 †Satin Princess.105 | 17 John Bane....100
9 High River....100 | 18 Cucamonga 110
†Bill Bee and Hansen entry.

FOURTH RACE—Five and one-half furlongs; purse, $800; claiming; for 3-year-olds.
1 Golden Oriole..114 | 7 Tom Proctor...104
2 Lady Conard....107 | 8 Miss Beryl....102
3 Little Effort....107 | 9 Bright Hopes..102
4 Mexican D....102 | 10 Blueberry 102
5 Ark ....97 | 11 Country Belle..102
6 Mary Mede....102 | 12 Peace Princess.102

FIFTH RACE—Seven furlongs; purse, $800; claiming; for 3-year-olds and upward.
1 Lady Va Va....99 | 5 Baby Blue....105
2 Russet ....108 | 6 Brooksie 108
3 Shift ....101 | 7 Bad Boy....107
4 Red Rider....115 |

SIXTH RACE—One and one-sixteenth miles; purse, $800; claiming; for 3-year-olds and upward.
1 †Draymont ....111 | 6 Parnell Boy....102
2 Jeu de Bar....106 | 7 †Spotlight 101
3 Amilcar ....106 | 8 For.'s Favorite.107
4 Star Prince....109 | 9 Inca....108
5 Tanist ....106 | 10 Graceland 104
†Gillen entry.

SEVENTH RACE—One and one-sixteenth miles; purse, $600; claiming; for 4-year-olds and upward.
1 War Salaam....97 | 8 Mabel Basil....97
2 Lord Douglas..104 | 9 Ada Elbee....97
3 Lamkin ....102 | 10 Rattle 102
4 Coffield ....99 | 11 H. Temple, jr..107
5 Olive Dexter....100 | 12 Richu 102
6 Florence Dolan.102 | 13 Malover 97
7 Venture ....90 | 14 Clark King....97

EIGHTH RACE—One and one-sixteenth miles; purse, $600; claiming; for 3-year-olds and upward.
1 Shasta Rock....110 | 10 T'mie McComb.104
2 Circuit ....105 | 11 Priceman 110
3 Bonnie Beau....107 | 12 Hopeless 109
4 Coahuila ....110 | 13 Viking 107
5 Hehukal ....105 | 14 Ahtram 108
6 Frank Gailor....110 | 15 Mary Ream....96
7 Blue Heaven....107 | 16 Eager Polly....105
8 Chuno ....100 | 17 Kansas Hope...110
9 Ida Fitzpatrick.108 | 18 Shasta Cloud..101
*Apprentice allowance claimed.
Weather, clear; trac. fast.

WAR COLLEGE WINS.

The War College Basket Ball Team defeated the Mercury Juniors last night, 30 to 17. Lew, with 12 points, attended to most of the scoring.

The Thrill That Comes Once in a Lifetime—By H. T. Webster

Boots and Saddles

(Reg. U. S. Patent Office)

—St. John's Selections—

By J. B. SNODGRASS

MUD, Justa Farm's 5-year-old son of Madrigalian, which was a beaten favorite at Miami in his last start, but previously had won impressively, should win the St. George claiming handicap, which features the St. Johns card today. This is a short sprint of 5½ furlongs.

TANTALIZING, which beat Guilder and others Wednesday, will be a sharp contender. GRACIOUS GIFT, a spectacular winner recently over Guilded Arch, seems best of the others.

FIRST RACE—SUNCHEN should repeat if the wise money is down. He went a mile in his last, but led all the way. POINCANA may be the contender and has a chance for first money. SULLIVAN TRAIL has been running close up.

SECOND RACE—DARK ANGEL, at top form, is well placed. STRETCHER is the chief opposition. JACK CRAIN should hold the others safe.

THIRD RACE—GANLEE is selected to win. HOWEE, just arrived from Havana, should be the contender. RIVERLEE is better than he has shown.

FIFTH RACE—The fifth should go to ESTIN, about the most reliable of the old-timers around the winter tracks. BLUCHDENEEN won last time out and is fast. ZEETA should be third.

SIXTH RACE—C. R. Fleischman's ICARUS should repeat. He won his last out, a few days ago, from Enthusiastic. MAGIC CARPET may run a good race. On form RUNDALE has a chance.

SEVENTH RACE—CRASH should win right back. He beat Gold Star a week ago. Madeley will ride. SPANFLOW will be a keen contender, and JACK BERRY should wake up and get third money.

HAVANA ENTRIES.

(Associated Press.)

FIRST RACE—Six furlongs; purse, $800; claiming; for 3-year-olds and upward; maidens.
1 *Fair Glow....107 | 10 Collington 112
2 Burnt Copper..103 | 11 Miss Elizabeth.107
3 *Explicit ....93 | 12 Ormont Rock..103
4 South. Beauty..98 | 13 *Mid Mint....102
5 *Fresh Guy....98 | 14 Dame Rumor....98
6 Hermes ....112 | 15 Trustee Crowe.112
7 Meltelian ....112 | 16 *The Lone Trail 98
8 Blackwell ....103 | 17 White Spot....98
9 Wild Dreams....103 | 18 Zenonian 112

SECOND RACE—Six furlongs; purse, $800; claiming; for 3-year-olds and upward.
1 Morvion ....115 | 10 *Sky High....105
2 *Finnath ....110 | 11 Clifton's Maid.110
3 *Ranch Lass....105 | 12 *Trappy 110
4 *Hogan's Alley.110 | 13 *Doncru 107
5 *Shrew ....105 | 14 *Pandover 110
6 Marg. Parker..110 | 15 *Nettie Pebbles.107
7 Pikes Peak....115 | 16 Belascoain 105
8 Dinard ....115 | 17 *Tangram 105
9 Joan Shirley....110 | 18 Crispie Seth....110

THIRD RACE—Six furlongs; purse, $800; claiming; for 3-year-olds and upward.
1 Absolutely ....105 | 10 Hogan's Dance.115
2 Damocles ....105 | 11 *Chero. Maid..105
3 *Thos. Patrick.110 | 12 Kitty Cat....110
4 *May Agnes K..105 | 13 Len Sweep....110
5 *Morn'g Beams.105 | 14 My Betty....100
6 *Iron Master....110 | 15 Sure Way....115
7 *Cunegonde ....95 | 16 *Bud Elder....110
8 *Gypsie Chief..102 | 17 M.J.McNulty,jr.112
9 P'dy Flaherty..115 | 18 Beau Aspin....115

FOURTH RACE—Six furlongs; purse, $800; claiming; the Losarabos; for 3-year-olds and upward.
1 *Wan'g Times..100 | 10 Water Port....100
2 Carin ....110 | 11 *Rolling Sea....105
3 Prince Ronald..110 | 12 *Miss Angon....105
4 Marg. Needham.105 | 13 *Col. Fallon....105
5 *Span. Indian..95 | 14 Si Relief....110
6 Motor Chief....110 | 15 *Mote 109
7 Geyser ....110 | 16 *Peter Joyce....105
8 Ecoma ....105 | 17 *Rose Spot....100
9 Master's Rose..95 | 18 *Morlynn 90

FIFTH RACE—One and one-half miles; purse, $1,000; claiming; the Ward Line; for 4-year-olds and upward.
1 Ulverston ....115 | 6 Main Sheet....107
2 Gay Parisian..113 | 7 Bright Red....108
3 *Mike Brown....107 | 8 *F'dation Stone.109
4 Al Livingston....111 | 9 *Dolan 109
5 Mozart ....114 |

SIXTH RACE—One and one-sixteenth miles; purse, $800; claiming; for 3-year-olds and upward.
1 Chorister ....112 | 7 Hengist 112
2 Don Fernando..114 | 8 Antonio 112
3 Eilona ....109 | 9 Wentz 112
4 Bee Jay....112 | 10 Congo II....112
5 Mortal ....112 | 11 North Breeze..112
6 Doc ....112 | 12 Bird of Prey..114

SEVENTH RACE—One and one-sixteenth miles; purse, $800; claiming; for 3-year-olds and upward.
1 Kalani ....112 | 8 Alita Allen....107
2 Princesita....107 | 9 Miss Matt....107
3 Brookdale Miss.107 | 10 Vagabond King.112
4 Panivana ....107 | 11 Hand Maiden..107
5 Lightning Girl..99 | 12 Domineer 112
6 Old Sol....102 | 13 Kaulana 107
7 Tecare ....112 |
*Apprentice allowance claimed.
Weather, clear; track, fast.

JEFFERSON PARK RESULTS.

(Associated Press.)

FIRST—Six furlongs; purse, $700; claiming; for 3-year-olds.
Falmouth Belle, 101 (Meade) 8.80 4.20 4.00
Delco Del, 101 (Simpson)....10.80 8.40
Wild Laurel, 106 (H. Tinker)....6.00
Chehalis, Princess Tell, Dick Chevly, Yarrow, Social Boy, Belfry, Royal Rock, Lexington Girl and Noels First also ran. Time, 1:14.

SECOND—One and one-sixteenth miles; purse, $700; claiming; for 4-year-olds and upward.
Astrong, 107 (Simpson)....7.40 4.40 3.40
Flying Ambassador, 102 (Dickey) 14.40 5.00
Hayes' Choice, 107 (Remillard)....3.00
Sun Baby, Finland, Jim McMahon, Carlino, Peep O., Dontados, King Kelly, Turf King and Nani Hawaii also ran. Time, 1:47 1-5.

THIRD—One and one-sixteenth miles; purse, $700; claiming; for 4-year-olds and upward.
Wrench, 112 (McCoy)....16.40 4.60 3.20
Sun Roman, 107 (Wells)....4.80 4.20
Gold Ridge, 107 (Geving)....7.60
Golflex, Vorpell, Fretwell, Gaineswood, Coy, Slate, Royal Cause, Mosque and Bluefish also ran. Time, 1:47 2-5.

FOURTH—Six furlongs; purse, $800; claiming; Coca Cola Bottlers' Purse; for 3-year-olds and upward.
Miss Ramsey, 108 (James)..6.00 3.20 2.40
Hot Time, 110 (J. Tiner)....5.40 3.40
Justina, 109 (R. Fisher)....4.40
Timon, The Judge, Elizabeth Sullivan, Bourbon Maid, Mardie and Garnish also ran. Time, 1:12 1-5.

FIFTH—One and one-sixteenth miles; purse, $800; claiming; General Outdoor Advertising Co. Purse; for 4-year-olds and upward.
Bear Cry, 108 (James)....19.20 8.40 5.40
Torch, 108 (Wells)....9.40 6.00
Junior C., 109 (J. M. Jones)....5.80
Otilla, Gambol, Miss Peggy, Cabildo, Hades, Braggadocio, My Davy, and Salyers also ran. Time, 1:47.

SIXTH—One and one-eighth miles; purse, $800; claiming; for 4-year-olds and upward, colts, horses and geldings.
Villager, 107 (Remillard). 5.60 3.40 2.60
Sir John K., 105 (J. Renick)....3.40 3.00
Flashing Gem, 105 (A. Richards)....3.40
Van San, Potfull, Duke Pohl, Bright Flag and Black Thunder also ran. Time, 1:53 3-5.

SEVENTH—One and one-eighth miles; purse, $800; claiming; for 4-year-olds and upward; colts, horses and geldings.
Yargee, 107 (Pegg)....4.00 3.40 2.80
Aucilla, 109 (Simpson)....4.60 2.60
Molerito, 107 (J. Renick)....3.60
Aregal, Turquoise, Bill Seth, The Orleanian and Seventeen Sixty also ran. Time, 1:53 1-5.

WINS GOLF CHAMPIONSHIP.

Augusta, Ga., March 13 (A.P.).—H. C. Pusey, Swarthmore, Pa., today defeated P. J. Grogan, Johnstown, Pa., ten and nine to take the Forrest Hills-Ricker golf championship.

ST. JOHNS RESULTS.

(Associated Press.)

FIRST—Six furlongs; purse, $700; allowances; 3-year-olds.
†Gilded Arch, 113 (Madely) 3.60 2.30 2.20
Porterdi, 113 (Harvey)....2.90 2.70
Airliner, 110 (Taylor)....3.90
Matadi, Mixed Tea, †Royal Guinea, Smooth, Tarpon and Ike Mann also ran. Time, 1:15 1-5. †O. Torrell entry.

SECOND—Five and a half furlongs; purse, $700; claiming; 4-year-olds and upward.
Federal Reserve, 111 (Gw'e) 6.10 3.20 2.40
Valley, 108 (Madely)....3.10 2.70
Ad Remmcon, 115 (Riley)....3.10
Sturdy, Monnie, Norse, Le Fiore, Goodbye Summer, *Bar Sinister, *Forefather, and Talky also ran. Time, 1:08. *Field.

THIRD—One mile; purse, $700; claiming; 4-year-olds and upward.
Moonphase, 110 (Madely)..4.50 2.70 2.50
Sanction, 110 (Dewain)....3.20 2.70
*Enthusiastic, 110 (Pendergrass)....2.90
*Mint Toddy, *Nigera, David L., Blanco, Rock Crusher, Wrong Number, Runinlite, Checkmate and Little Imp also ran. Time, 1:43 4-5. *Field.

FOURTH—Five and a half furlongs; purse, $1,000; Studebaker Champion Gold Cup Handicap; 3-year-olds and upward.
Little America, 96 (Dainty). 4.90 2.90 2.40
Ellice, 118 (Malley)....3.00 2.50
Noajoyce, 105 (Madely)....3.00
Guilder, Equation, Overboard and Danour also ran. Time, 1:07 3-5.

FIFTH—One mile; purse, $800; Hotel Carling Claiming Handicap; 3-year-olds and upward.
Lahor, 104 (Allen)....6.90 4.30 2.90
Dr. Parrish, 112 (Malley)....3.00 2.40
Typhoon, 111 (Madely)....2.40
Brown Trap, Sunny Morn, Politen and Chancellor also ran. Time, 1:42 1-5.

SIXTH—One mile; purse, $700; claiming; 4-year-olds and upward.
Highland Fling, 108 (Snider) 6.30 3.90 2.60
*Florian, 110 (O'Malley)....6.40 3.20
Woolorac, 115 (Horn)....2.50
Marshal Ney, Azov, Eveline F., *Hobcaw, Intrepid, *Brahman, Colonel Gilmore, Czarist and Golden Patch also ran. Time, 1:43 2-5. *Field.

SEVENTH—Six furlongs; purse, $700; claiming; Hotel Marion Purse; 3-year-olds.
Zaidee, 109 (Lyons)....4.70 2.70 2.50
Silver Canopy, 106 (Madely)....3.30 2.40
*Saxilby, 100 (Allen)....2.70
Oslo, *Snap, Dee John, *Brown Gold, June Moon, Pangolin, Belle's Title, Wolverine and Ronald Grey also ran. Time, 1:15 2-5. *Field.

AGUA CALIENTE RESULTS.

(Associated Press.)

FIRST — Five and one-half furlongs; purse, $600; claiming; for 4-year-olds and upward.
Mortana, 102 (Headrick)..3.80 3.40 2.80
*Plunging Sun, 107 (Moran)....5.80 3.00
Johnny Agee, 111 (Roble)....2.60
Clark King, *Salty, Trinket, Kilauea, *Rex Roma, Gardner Derr, Perriehon, Miss Fashionplate, Tetra Glass also ran. Time, 1:06 4-5.
*Field.

SECOND — Six furlongs; purse, $600; claiming; for 3-year-olds and upward.
Speedy Al, 99 (A. Fisher)..8.00 4.00 4.20
Princess Ceuta, 93 (Page)....10.20 5.00
*Judge Austin, 104 (Hayward)....3.80
†Sunny Corn, Foreign Club, Boot Top, Glassful, Hit the Deck also ran. Time, 1:12 4-5.
†Paulsen entry.

THIRD — Mile and one-eighth; purse, $600; for 3-year-olds and upward.
Cupbearer, 106 (Hollingshead) 8.80 5.20 3.40
Supervisor, 111 (Hooper)....4.20 3.20
Dr. Clark, 106 (Munden)....7.60
Open Hand, Sonoma Roses, *Apopka, Escapader, Lady Basil, Ring Man, Edith Gray, *Wickawack also ran. Time, 1:55 4-5.
*Field.

FOURTH — Six furlongs; purse, $600; claiming; for 3-year-olds and upward.
Hilo, 109 (Cunningham)....4.00 3.80 2.80
Alma Borland, 103 (Marshall)..6.40 4.40
Little Pat, 109 (Headrick)....3.60
Charming Lady, Brown Bank, Subway Tube, Gee Whiz, *Jim Mac, Gareth, *Seth's Queen, George Conard also ran. Time, 1:13.
*Field.

FIFTH—Six furlongs; purse, $800; claiming; for 3-year-olds.
Peggy J., 107 (Fischer)..6.80 3.60 3.00
Masterly, 103 (J. Lennie)....17.60 7.40
Yogano, 111 (Moran)....6.60
Lamistar, Foolhardy, Sam Gilmore, Ebony Prince and Briar Bunny also ran. Time, 1:12 4-5.

SIXTH—Five and one-half furlongs; purse, $1,000; Modoc Handicap; for 3-year-olds and upward.
The Dago, 95 (Moran)....6.00 5.40 Out
Lampblack, 108 (Bernier)....4.00 Out
Simony, 97 (McHugh)....Out
Gold Rush and Andromeda also ran. Time, 1:06 4-5.

SEVENTH—One and one-eighth miles; purse, $800; claiming; for 4-year-olds and upward.
Conciliation, 102 (Headrick)....34.40 10.40 7.00
Omrah, 102 (F. Munden)....5.80 4.60
Gotham, 106 (Johns)....7.40
Sir Dean, Pat O'Connor, Emma Lou and Freight Clerk also ran. Time, 1:53 2-5.

EIGHTH—One and one-eighth miles; purse, $600; for 3-year-olds and upward; claiming.
Clermont, Jr., 109 (F. Munden) 9.20 5.40 4.00
Washington Rose, 105 (Bernier) 3.60 3.20
Hill and Hill, 106 (Johns)....4.60
Shasta Bally, Starlane, Parnell, Sweet Money, Silent Jack, Gold Hills also ran. Time, 1:54 4-5.

THE POST'S CONSENSUS AT ST. JOHNS

	1st Race	2nd Race	3rd Race	4th Race	5th Race	6th Race	7th Race
Boots and Saddle Washington Post	Sunchen Poinciana Sulli. Trail	Dark Angel Stretcher Jack Crain	Ganlee Howee River Lee	Mud Tantalizing Gracious Gift	Estin Bluch Deneen Zeeta	Icarus Magic Carpet Rundale	Crash Spanflow Jack Berry
Louisville Times Associated Press	Sulli. Trail The Abbot Sun Chen	Dark Angel Stretcher Jack Crain	Brandon Light Tryabit River Lee	Gracious Gift Prometheus Tantalizing	Estin Princeton Mineralogist	Rundale Pat Calhoun Icarus	Crash Spanflow Searcher
Trackman Racing Form	Sulli. Trail Poinciana Sunchen	Dark Angel Stretcher C.M.McKenna	Lady Cloi River Lee Brandon Light	Gracious Gift Prometheus Tantalizing	Vacillate Estin Wacket	Respond Rundale Icarus	Searcher Spanflow Crash
N. Y. Handicap Racing Form	Poinciana Sunchen Sulli. Trail	Stretcher Donau Dark Angel	Howee Gan Lee Anita's Pal	Gracious Gift Prometheus Mud	Estin Vacillate Wacket	Rundale Icarus True Boy	Spanflow Baltimore Crash
Dick Welles Racing Form	Woodgain Calgary Kay Poinciana	Dark Angel Bea Lady Clarence	Gan Lee Miss Asama Howee	Gracious Gift Mud Prometheus	Wacket Zeeta Estin	Rundale Icarus Respond	Crash Spanflow Baltimore
Sweep Racing Form	Poinciana Sunchen MacDay	Stretcher Dark Angel Donau	Anita's Pal Dark Victory Even	Prometheus Gracious Gift Mud	Vacillate Estin Princeton	Rundale Icarus Respond	Crash Spanflow Searcher
Walsh Running Horse	Poinciana Woodgain Sulli. Trail	Dark Angel Stretcher Radio Service	Dark Victory Miss Asama Lady Cloi	Jack Howe Gracious Gift Prometheus	Princeton Estin Wacket	Respond Paranymph Rundale	Searcher Crash Spanflow
Purchase Running Horse	Poinciana Sunchen Sulli. Trail	Stretcher Dark Angel Radio Service	Lady Cloi Dark Victory Anita's Pal	Jack Howe Prometheus Gracious Gift	Princeton Estin Vacillate	Rundale Icarus Respond	Searcher Crash Spanflow
Consensus	Poinciana Sunchen Sulli. Trail	Dark Angel Stretcher Radio Service	Lady Cloi Dark Victory Gan Lee	Gracious Gift Prometheus Jack Howe	Estin Vacillate Princeton	Rundale Icarus Respond	Crash Searcher Spanflow

2 BOWLING FEATURES TONIGHT

"Dub" Sweepstakes and Suburban Event on Schedule.

DUCKPIN fans of this section are excited over a pair of attractive sweepstakes which swing into action tonight, the second annual Bill Wood Dub stakes to be run off on the Lucky Strike alleys, and the first Maryland-Virginia Suburban Sweepstakes listed to make its debut at Mount Rainier.

The promotors of each affair have laid down stringent entrance requirements. To be eligible to compete in the Bill Wood event one must possess a season's average of less than 106, although it is not absolutely necessary to be a league bowler. Women rollers also are eligible. One must be a member of some team in the Maryland-Virginia Suburban League to enter the suburban sweepstakes.

Entrance fees will be $5 for the dubs and $10 for the suburbanites, plus cost of games. Each event is of the standard three five-game-block variety, with total pins to count.

Entry List of 100 At Lucky Strike.

The management of the Lucky Strike alleys, which is conducting the Bill Wood stakes, estimates a total entry list of more than 100, while the Maryland-Virginia Suburban Duckpin Association, sponsor of the other affair, is counting on approximately 80 participants in its sweepstakes. Included in those who have already submitted their entries in the latter stakes, are Perce Wolfe, Henry Hiser, Oscar Hiser, Astor H. Clarke, and other suburban satellites.

The committee which is in charge of the suburban stakes, comprises George Clark, Rosslyn; Henry Hiser, Bethesda; Raymond Gordon, Mount Rainier; and C. T. Johnson, Boulevard.

Mrs. Jones Wins Title In Belleair Golf Final

Belleair, Fla., March 13 (A.P.).—Mrs. Melvin Jones, Chicago, won the Belleair women's golf championship, defeating Mrs. Helen B. Stetson, Philadelphia, 3 and 2. The Chicago woman's victory culminated a week of remarkable golf, during which she won the qualifying medal and three subsequent matches by the one-sided margins of 7 and 5.

Defeat of Mrs. Stetson marked the first time in three years the former national champion has lost in the Belleair tournament. She won the title in 1929 and repeated last year.

Mrs. Jones beat Mrs. Stetson at her own game. Longer from the tees through the fairway, Mrs. Jones was not expected to match the fine short game of the Philadelphian, but she won with iron shots.

JEFFERSON PARK ENTRIES.

(Associated Press.)

FIRST RACE—Six furlongs; purse, $700; claiming; for 3-year-olds and upward.
1 *West Virginia.100 | 10 Busy Ven....100
2 Amour ....100 | 11 *Judas 108
3 Bunama ....110 | 12 *Take Off....108
4 Charlie ....110 | 13 *Gold Bet....108
5 *Fruit Juice....105 | 14 Sporting Maid.103
6 *Hyppias ....103 | 15 *Petabit 100
7 Generola ....100 | 16 Panam 103
8 *By Product....98 | 17 *La Dentelle....108
9 *Thistle Duke..105 | 18 Sun View....108

SECOND RACE—Three and one-half furlongs; purse, $700; allowances; the Golden Meadow; for 2-year-olds.
1 Watauga ....118 | 9 Ruling Power...112
2 Star Dance....116 | 10 Tom Mar....112
3 Lorraine S....113 | 11 Little Buster..112
4 Lapidary ....112 | 12 Dr. Happy....122
5 Princess Julep..113 | 13 Ora Lee....109
6 Trueman ....116 | 14 Bunting Lad....112
7 Adobe Post....116 | 15 Pan Arena....112
8 Iskum ....116 | 16 Hazola 109

THIRD RACE—Six furlongs; purse, $800; allowances; the Dixie; for 3-year-olds and upward.
1 Pegg's Pride....108 | 6 Donny Johnny. 98
2 Civollag ....96 | 7 Blimp 108
3 Polylith ....91 | 8 Broad Meadows.108
4 Romany Baw....106 | 9 Etonardo 108
5 †Bob Rogers....104 | 10 †Taddywawa 103
†Jones Stock Farm entry.

FOURTH RACE—One mile and 70 yards; purse, $1,000; allowances; Cpernlavski-Suburban; for 3-year-olds and upward.
1 Sister Zoe....107 | 5 Come On....106
2 Rocket Glare....104 | 6 Yankee Doodle..106
3 Martis ....115 | 7 Black Pool....91
4 Pat. Marian....107 |

FIFTH RACE—One and one-eighth miles; purse, $7,500 added; the Louisiana Derby; for 3-year-olds.
1 Gettin Even....114 | 7 Spanish Play..120
2 Lightning Bolt.124 | 8 Prince d'Amour.120
3 Michigan Girl..111 | 9 Allegretto 114
4 Donny Johnny..116 | 10 Anne Arundel..107
5 †Burgoo ....116 | 11 †Brass Monkey.114
6 Garlic ....114 |
†Bradley and Hirschfield entry.

SIXTH RACE—One and one-sixteenth miles; purse, $800; claiming; for 4-year-olds and upward.
1 *Lucky Dan....111 | 6 *Eager Play....109
2 *E. of Warwick.109 | 7 Prince Taro....107
3 *Herendeen ....104 | 8 *Frank Fullen..111
4 *Finnic ....107 | 9 *Buddy Basil...107
5 *Chiclero ....109 |

SEVENTH RACE—One and one-half miles; purse, $800; claiming; for 3-year-olds and upward.
1 Look at Lillian.100 | 10 *Spurrier 105
2 Bumpsie Ray....105 | 11 Pathan 105
3 *Miss Maryland.102 | 12 *Lucky Man....100
4 *Bosky ....107 | 13 *Zahn 100
5 *George Webre.107 | 14 *Mekachee 105
6 *Fair Beth....102 | 15 *Forbis 105
7 W. the Time....107 | 16 *Domina 105
8 *Primeval ....107 | 17 Turquoise 105
9 *Bardalid ....100 | 18 Hayes' Choice..104

EIGHTH RACE—One and one-eighth miles; purse, $800; claiming; for 3-year-olds and upward.
1 Broker ....106 | 10 *Star 109
2 *Old Bill....109 | 11 *Lillian T....101
3 *Sorrento ....98 | 12 *Griff W....109
4 Playabit ....[illegible] | 13 *Rosie Cora....98
5 *Santa Sophia..101 | 14 Chas. Clarke..106
6 *Corrine D....93 | 15 *Fair Folly....104
7 *Marengo ....106 | 16 Fair Cite....98
8 *Silkoline ....101 | 17 *Lena M....104
9 *Betty Bux....98 | 18 *Shark 106
*Apprentice allowance claimed.
Weather, cloudy; track, fast.

RACING SELECTIONS

JEFFERSON PARK.

1—Take Off, Petabit, Amour.
2—Dr. Happy, Adobe Post, Iskum.
3—Etonardo, Taddywawa, Romany Baw.
4—Martis, Rocket Glare, Patricia Marian.
5—Spanish Play, Lightning Bolt, Prince d'Amour.
6—Frank Fullen, Herendeen, Eager Play.
7—Miss Maryland, Look at Lillian, George Webre.
8—Silkoline, Star, Fair Folly.
Best bet—Spanish Play.
—Louisville Times (A.P.).

1—Sun View, Takeoff, Amour.
2—Star Dancer, Doctor Happy, Lorraine S.
3—Taddywawa, Etonardo, Pegg's Pride.
4—Yankee Doodle, Patricia Marian, Sister Zoe.
5—Spanish Play, Lightning Bolt, Michigan Girl.
6—Buddy Basil, Frank Fullen, Finnic.
7—Fair Beth, George Webre, Mekachee.
8—Fair Folly, Silkoline, Lillian T.
—New York Handicap.

HAVANA.

1—Zenonian, air Glow, Wild Dreams.
2—Hogan's Alley, Ranch Lass, Trappy.
3—Bud Elder, Iron Master, Absolutely.
4—Morlynn, Spanish Indian, Miss Angon.
5—Mainsheet, Dolan, Foundation Stone.
6—Wentz, Congo II, North Breeze.
7—Old Sol, Kalani, Princesita.
—New York Handicap.

AGUA CALIENTE.

1—Shorty O., Dacita, Gardner Derr.
2—Maurice Ed, Edward K., Locket.
3—Book Maid, Bill Bane, Green Beans.
4—Country Belle, Blue Berry, Golden Oriole.
5—Shift, Russet, Bad Boy.
6—Graceland, Amilcar, Tanist.
7—Malover, Harry Temple Jr., Clark King.
8—Coahuila, Hehukal, Shasta Rock.
—New York Handicap.

M'GRAW LOOKS OVER GIANTS

Associated Press Photo.

John J. McGraw (left), manager, and Dave Bancroft, coach, are shown giving the New York Giants the once over at San Antonio (Tex.) training camp. McGraw thinks his Giants have a good chance to cop the National League flag this year, although he sees five strong teams.

U. of Va. Stick Team To Play Eight Games

University, Va., March 13.—Eight lacrosse games have been scheduled for the University of Virginia stickmen this spring. Five of the contests are at home and three away.

Gus Welch, former star of the Carlisle Indians, is again coaching. Capt. Bill DeButts heads a squad that contains veterans enough to give the Cavaliers high hopes for a successful season.

Georgia comes up to open the season here April 4. A list of the varsity lacrosse games follows:

April 4, Georgia, at home; April 8, Pennsylvania, at home; April 16, Georgia Tech, at home; April 18, Johns Hopkins, in Baltimore; April 27, St. Johns, at home. May 1, Georgia, in Athens; May 2, Georgia Tech, in Atlanta; May 9, Washington College, at home.

Cumberland La Salle In Chicago Court Play

Cumberland, Md., March 13.—La Salle Institute Basket Ball Team, of this city, will go to Chicago to take part in the annual national Catholic interscholastic tournament, March 18-22, sponsored by Loyola University. It will be the fifth visit of the team to Chicago.

Players who will make the trip are Capt. Buskirk, King, Conley, Lindsay and Blough, who played last winter, and Hahn, Gerdman and Dehart. Coach "Vic" May and a Christian brother will be in charge of the team.

Quantico Marines Win From Carlisle, 52 to 32

Special to The Washington Post.

Quantico, Virginia, March 13.—Fresh from their overwhelming first round victory in The Post's A. A. U. District of Columbia basket ball tournament, the Quantico Marines piled up another large score here this afternoon against the Carlisle Barracks quintet, trouncing the Medicos, 52 to 32.

Most of the action was packed into the final half as the Leathernecks enjoyed but a 16 to 12 lead at the intermission. Williams and Resio, as usual, led the Marine attack, collecting 19 and 14 points respectively. Roth and Harlow were most outstanding for the Soldiers.

The same quintets will tangle here again this afternoon, starting at 2:30 o'clock.

Marines.	G	FG	P	Carlisle Bar.	G	FG	P
Williams, lf	8	3	19	Hetrick, lf	0	0	0
Posils, lf	0	0	0	Roth, lf	4	3	11
Connell, rf	2	0	4	Hunt, rf	1	0	2
Carmichael, rf	1	0	2	Harlow, rf	4	0	8
Resio, c	7	0	14	Clark, c	2	0	4
Cummings, c	1	1	3	White, lg	3	0	6
Gann, lg	4	2	10	Wood, rg	0	1	1
Ferrell, lg	0	0	0				
Chill, rg	0	0	0	Totals	14	4	32
Adams, rg	0	0	0				
Totals	23	6	52				

Referee—R. Walker.

NATIONAL CIRCLES WIN.

The Farrell brothers, Al and Tom, led the National Circles to a 45 to 36 triumph over Army War College last night on the War College floor. Al topped both quintets in scoring with six double-deckers and one foul, while Tom came through with one less field goal. Ertel and Law looked best for the Soldiers.

Natl. Circles.	G	FG	P	Army W. C.	G	FG	P
Lambath, lf	3	1	7	D.St.Clair, lf	4	0	8
Perry, rf	2	2	6	Ertel, rf	3	3	9
A.Farrell, c	6	1	13	Lew, c	4	1	9
Lisensky, lg	4	0	8	Osborne, lg	2	0	4
T.Farrell, rg	5	1	11	Anderson, rg	3	0	6
Totals	20	5	45	Totals	16	4	36

Referee—N. Goodie.

HAVANA RESULTS.

FIRST—Four furlongs; Sweet Pea Purse, $800; for 2-year-olds; allowances.
Memorandum, 113 (E. Neal) 6-5 1-2 1-4
Abstain, 113 (London)....8-5 4-5
Topic A, 113 (Louman)....8-5
Royal Riot, Red Bamboo, Fire, La Reoyu, Rosie, White Basket and Panakuda also ran. Time, 0:47 2-5.

SECOND—Six furlongs; purse, $800; for 4-year-olds and upward; claiming.
Wild Olive, 107 (E. Neal)....5-1 2-1 even
Bee Jay, 107 (Gonzales)....4-1 4-1
Black Velvet, 102 (London)....4-5
Treacle, Ecoma, Eddie Lehmann, Tester, Sinon, Doncru, Naughty Naughty, Domineer, M. J. McNulty, Jr., also ran. Time, 1:14.

THIRD—Six furlongs; purse, $800; for 4-year-olds and upward; claiming.
Wentz, 107 (Watson)....5-2 even 1-2
Kalani, 112 (London)....2-1 even
Rayo, 112 (Mozer)....7-10
Panama, Princess Evol, Carin, Librarian, Allure, Wrackeen, Leller Bunny, Brookdale Miss, also ran. Time, 1:14.

FOURTH—Six furlongs; purse, $800; for 4-year-olds and upward; claiming.
Mote, 107 (Wilhert)....7-2 7-5 7-10
Watch On, 102 (London)....3-1 8-5
American Thunder, 110 (Clements)..7-10
Hogan's Dance, Lothario, Lew Black, Privately, Margaret Cal, Cyrano, Brown Chief also ran. Time, 1:13.

FIFTH—One and one-sixteenth miles; purse, $800; for 3-year-olds and upward; claiming.
Queen Emma, 102 (Watson) 4-1 8-5 7-10
Ondora, 107 (London)....7-10 1-3
Swift Current, 102 (J. E. Kennedy)..2-1
Alita Allen, Zenonian, Miss Evat, Scala also ran. Time, 1:49 3-5.

SIXTH—One mile and 50 yards; Saladrigas Purse, $1,000; for 4-year-olds and upward; claiming.
Easter Boy, 115 (V. Smith) 10-1 4-1 2-1
Era, 114 (G. Moore)....8-5 4-5
Pan, 114 (Watson)....4-5
Lancer, Poor Rube, Athel, Miss Desmond, Don Fernando, Foundation Stone, Selection also ran. Time, 1:42 3-5.

SEVENTH—One mile and 50 yards; purse, $800; for 3-year-olds; claiming.
Dark Maid, 103 (V. Smith) 3-1 even 1-2
Spud, 108 (E. Neal)....even 1-2
Flying Zeno, 108 (Watson)....1-4
Our Sweetheart, Patsy Carter, One Alone, Unknown Women, Missy, Beau Ideal also ran. Time, 1:44.

MUTUEL TOTALS

Jefferson Park ..$242.00
St. Johns $140.50
Agua Caliente ..$274.00

FRISCH IS ARRIVAL AT CARDINAL CAMP

Continued From Page 15.

he will join the squad for a week at least.

The second sacker said it would take only a few days for him to get in shape, but Manager Gabby Street has decided to let him take things easy for a while. In the meantime Bill Myers, the former Danville shortstop, will continue as second baseman.

Cuccinello, Lazzeri To Be Honored Today.

Tampa, Fla., March 13 (A.P.).—The Tampa Italian Colony designated tomorrow as Cuccinello day and will pay tribute then to Tony Cuccinello, Cincinnati Reds second baseman, when the latter plays in an exhibition game against the Yankees. Tony Lazzeri, Yankee infielder, also will be included in the festivity.

Braves Defeat A's On Error in 9th.

St. Petersburg, Fla., March 13 (U.P.).—Jimmy Moore's three-base error on Lance Richbourg's single in the ninth inning gave the Boston Braves a 4-to-3 victory over the Philadelphia Athletics. With one out in the ninth and the score tied, Moore allowed the hit to roll between his legs and Richbourg completed the circuit of bases for the winning run. Score by innings:

		R.	H.	E.
Boston (N.)	0 0 0 0 1 2 0 0 1	4	11	1
Phila. (A.)	2 0 0 0 0 0 1 0 0	3	9	2

Leheny, Cunningham, Brandt and Spohrer; Rommel, Walberg, McDonald and Cochrane.

McGraw Pleased, Gives Giants Respite.

San Antonio, Tex., March 13 (U.P.). So pleased was Manager John McGraw with the condition of the New York Giants that he virtually called off the afternoon practice session today, limiting it to a brief setting-up exercises for Frank Hogan and six or seven other members of the squad who are overweight.

The usual morning drill was held, however. The same line-up the Giants used against the University of Texas at Austin Wednesday will face the Chicago White Sox tomorrow in the opening game of the exhibition series here, with Donohue, Mitchell and Parmelee as the pitchers.

Heilman May Be Out For the Season.

Tampa, Fla., March 13 (U.P.).—The Cincinnati Reds were advised today that Harry Heilmann, slugging outfielder, must remain in the hospital for several weeks to continue treatment for arthritis in the wrists and may not be able to play ball this season.

Manager Howley announced a new batting order for tomorrow's game with the Yankees, and named Ray Kolp and Al Eckert for pitching duty. Red Lucas is expected to pitch Sunday against the Athletics.

TUT AND PETROLLE TO RECEIVE PURSES

Continued From Page 15.

lackadaisical efforts all tended to throw suspicion on the bout.

James A. Farley, chairman of the commission, said the action of the board "spoke for itself." He would not discuss the matter further for publication.

From sources close to the commission it was learned, however, that Petrolle and Tut, although they have not been suspended here, are not likely to fight again in New York State unless paired against each other and with no holds barred.

The commission, apparently certain that all was not well with the match, has found trouble mustering proof to that effect. The usual commission procedure in that case is to prevent the reappearance of the boxers in the future "for the general good of the game."

HOWITZER JUNIORS SCORE.

A second-half rally enabled the Howitzer Juniors to score their second straight victory over the Hawkins Motors cagers last night on the Kensington Armory floor, by a 25-to-17 count. Dugan, of the winners, led both teams in scoring with four field goals and one foul.

Howitzers.	G	FG	P	Hawkins.	G	FG	P
R.Smith, lf	2	2	6	Mitchell, lf	3	1	7
Hyde, rf	0	1	1	Hanlen, rf	2	1	5
Everett, rf	2	0	4	Stevens, c	0	1	1
Clark, c	1	0	2	Phillips, lg	2	0	4
Milburn, lg	0	1	1	Gretz, rg	0	0	0
Jones, rg	1	0	2				
Dugan, rg	4	1	9	Totals	7	3	17
Totals	10	5	25				

Referee—Kreh.

EASY FOR SHIPLEYS.

Shipleys.	G	FG	P	Whitestones.	G	FG	P
Y.H'worth, lf	1	0	2	Travers, lf	1	1	3
McChesney, rf	5	2	12	Howard, lf	1	0	2
D.H'worth, c	2	1	5	Chilcott, rf	2	0	4
Kidwell, lg	5	1	11	Backus, c	0	0	0
Gillem, lg	0	0	0	Lyons, lg	0	0	0
Rimmer, rg	0	0	0	Trenary, lg	1	0	2
Headley, rg	2	0	4	Carver, rg	0	0	0
Totals	15	4	34	Totals	5	1	11

Referee—Travers.

GOOD SHEPHERD WINS.

The Good Shepherd quintet, led by Collins and Donahue, handed the Hamilton Team a 52-to-20 defeat last night. Wonneberger starred for the losing team.

HIGH GRADES FOR SCHOOL ATHLETES

D. C. Schoolboy Baseball Squad Unaffected by Marks.

THE high school athletes came through the release of the advisory marks yesterday with flying colors, it was found last night after a check-up. Coaches will take the same players out on their baseball fields the beginning of next week on whom they had counted.

Tech will be breaking in a new diamond when actual baseball work commences. Central and Eastern are well acquainted with their fields, while Western will again divide its time between the Monument Grounds and the Western "field," situated in a clump of woods about a half a mile from the school. Business also will use the Monument Grounds.

"C" Club Invitations Out to Trackmen.

Invitations to participate in the annual C Club meet go out today to 125 of the leading high and prep schools in Maryland, Virginia and Delaware, it was announced last night by Robert E. Newby, secretary of the club.

Plans for the meet will be further discussed Tuesday night at the regular meeting of the C Club, which will be held at the school auditorium. The meeting is open to any former Centralite who won the school insignia.

It is intended to follow the general plan of all former C Club meets in the one which will be staged at Central Stadium May 16. No new events will be added, nor will any events be deleted from the schedule.

The event last year drew 448 entries, from 24 schools. The record for attendance—600—was established several years ago when graded schools were admitted to the events.

LOUGHRAN DEFEATS SCHAAF WITH EASE

Continued From Page 15.

but ran into a hard right uppercut. Ernie chased Loughran all over the ring, swinging with everything he had in a valiant effort to turn the tide, but Loughran cooly fenced him off with his left, jabbing, hooking, crossing the right, ripping uppercuts into Schaaf's head in close. Schaaf was so enraged at his own futility that he kept right on punching after the bell.

ROUND NINE—Schaaf rushed, and Loughran shot his head back with a right uppercut. They sparred carefully, Loughran keeping that rapier-like left bouncing off Ernie's nose, while Schaaf let both hands go in a tremendous effort to catch up. He buried one left deep in Loughran's wind, smashed a right to the head, and pummeled him with both fists on the ropes. Loughran was tiring, but he managed to keep the enraged sailor away until the bill.

ROUND TEN—Tommy went to work carefully, Schaaf with both hands swinging. Loughran stepped inside a sweeping left, and Schaaf's head went back with a right uppercut. In close, Loughran held and Schaaf beat him about the sides with both hands. Twice Schaaf hurt Loughran with rights to the side, but Loughran bounced the sailor backward with a straight right to the head. Loughran was tired, but still fencing Schaaf off in the opening and tieing him up in clinches in the open.

JOIE RAY ENTRANT IN SKATE MARATHON

Continued From Page 15.

so others Joie will strap a pair of skates to his once nimble feet and whirl off in search of excitement and what little cash money is offered. Chances are Joie and his nonerasible smile will finish somewhere far back in the ruck, but you may lay to this—he'll come across the finish line if it takes all week.

Two weeks ago, Joie, bored by inactivity, hied himself to Canada and entered the international showshoe derby. It was something like 25 below when Ray started out with the experts. He didn't know a showshoe from a squash racket and it was 175 long miles from Quebec to Montreal, yet he finished in front of men who were given a snowshoe for a rattle and he did it with his cheeks and nose painfully frostbitten and every step agony.

Ray was quite a miler when he had it—"it" meaning wind and the legs. He ran more than 50 races under 4:20 and stepped a mile indoors in 4:12 to equal the world's mark established by Paavo Nurmi.

As soon as he realized his best days as a miler were past, Joie announced he would become a marathon runner, just like that. He entered the Boston marathon of 1928 and gaily set out over the long and arduous course. He finished third. When they laid him on the rubbing table he was all but dead. His feet looked as if they had been run through a sausage grinder and attending physicians were doubtful if he ever would be able to run again.

They did not long remain in doubt, however for less than a month later he won the Long Beach marathon against a capable field. He went on to win the 10,000-meter Olympic trial race in record time.

The Olympics over, Joie turned professional and joined Cash and Carry Pyle's troupe, meeting El Ouafi, Olympic marathon champion, in all parts of the country. Finished with El Quafi, Joie joined in Pyle's second Atlantic to Pacific foot-race. He fared badly but was undiscouraged.

PALACE-D. G. S. VS. J. C. C.

Palace-District Grocery Stores and Jewish Community Center quintets will clash tomorrow night in the center gym, tsarting at 8 o'clock. Manager Carl Denison, of the Palaces, would like to arrange a game for tonight. His phone number is West. 2013.

PAWNBROKERS
Rate of Interest 2% and 3%
No Waiting—No Phoning
Pledges Stored in Our Burglar Proof Vaults on Premises
ROSSLYN LOAN CO.
Rosslyn, Va.

LOANS
HORNING
Diamonds—Watches—Jewelry
South End of Highway Bridge
On the Road to Alexandria
Rate of Interest 2% and 3%

STOCKS IRREGULAR IN SMALL TURNOVER

Few Shares Hold Ground as General Trend Sends Prices Lower.

New York, March 13 (A.P.).—Developments of interest to the share market were lacking today, and trading followed the pattern laid down earlier in the week—a slow, irregular decline in a small turnover. Sales approximated only 2,400,000 shares.

At is worst the market was off 1 to 6 points; at its best a few stocks sold above yesterday's close, and at the close small, moderate losses predominated. Bonds were mixed, although favoring the domestic. However, issues of this and foreign governments improved. Grains and cotton sagged, but bar silver nearly recovered what it had lost yesterday.

The action of U. S. Steel, General Electric, Radio, General Motors and some other equally prominent shares, none of which responded to pressure, sent the shorts gunning for less resistant issues, particularly the volatile favorites. Westinghouse, American Water Works, Allied Chemical, Case, Bethlehem Steel, Johns-Manville, Eastman Kodak and Western Union at one time were 3 to 6 points lower, but the absence of important liquidation in the rails plus the refusal of the market to show any volume stimulated enough late covering to cut the extreme decline in half.

U. S. Steel Yields.

Allied Chemical, which had been off 5¾ to the lowest price in three years, was down only a fraction net at the finish. Eastman's 6½-point drop was reduced, Westinghouse got back two-thirds of its 3-point recession and Water Works' break of 4 dwindled to a little more than 1.

United States Steel yielded to 142½, a low for the movement, but closed ⅝ higher. American Can finished unchanged and American Telephone, ex-dividend, was half a point off. New York Central managed a rise of a point net, but Atchison, Baltimore & Ohio, the Frisco stocks and Wabash A preferred were heavy. Illinois Central advanced 3. Texas Corporation's report, showing $1.53 a share for last year, about half the dividend requirement, bore out earlier estimates. The stock sagged a point and then recovered. Other oils were steadier than recently.

Dun's was able to report, for the second consecutive week, a preponderance of gains in its weekly commodity price tabulation. Increasing strength of hides was largely responsible for this week's improvement, which, as the review pointed out, may be only temporary. As for business in general, the survey said "the more numerous indications of acceleration of commercial activity as spring approaches are encouraging, but do not suggest rapid and widespread expansion."

Sentiment of Bradstreet's.

The sentiment of Bradstreet's was somewhat similar. "A deliberate, one might term it slow, growth in spring trade and in manufacturing industry." Dun's record of commercial failures showed the smallest total in some time.

Favorable weather for winter wheat, large South American exports and lower Winnipeg quotations combined to depress the later deliveries in that grain about a cent. Corn sagged sympathetically, but its net losses were fractional. Cotton reacted 6 to 9 points, net.

Foreign exchanges were mostly lower, although narrowly so. Sterling cables sagged ⅛ cent and the peseta dipped several points, reflecting political uncertainties in Spain.

CHICAGO GRAIN.

Chicago, March 13 (A.P.).—Buying support was suddenly withdrawn late today, and wheat underwent an abrupt tumble, dragging other grains along. An influx of selling orders from the East revealed that wheat had no adequate prop, and had apparently been overpurchased. World shipments of wheat this week promised to total big, and favorable weather prevailed throughout winter and spring wheat areas of the United States and Canada.

Wheat closed irregular, 1¼ cents lower to ⅛ advance, corn 1¼ to 1 down, oats ⅛ to ⅜ off, and provisions 5 to 22 cents up.

Downturns in Chicago grain quotations were preceded by an early sharp decline at Liverpool, but during most of the day the Chicago market kept an unusually even keel. Resting orders to buy were effective in upholding values here almost until the close. However, the fact did not escape notice that Australian wheat exports for the week totaled 5,304,000 bushels, compared with 3,024,000 the week previous and 1,480,000 a year ago, and that Argentine shipments were larger than expected.

Piling-up of wheat supplies was emphasized by statements showing that the addition of this week's Australian exports to those from Argentina and Russia, made a total of 10,251,000 bushels, and rendered the outlook more bearish as to disposal of North America's huge surplus. It was also announced that new elevator storage space in Chicago would be provided to accommodate 1,500,000 bushels of the first rush of the 1931 domestic crop about July 1. Weakness in European markets and at Winnipeg tended further to check buyers here, and so too did evidence that North American export business was of small proportions, although advices said European stocks were light.

Strong factors in the corn supply situation had little influence beyond holding prices steady up to the last hour, when the market cracked. Slowness of shipping demand here for corn deterred buyers. Oats followed corn, notwithstanding continued dearth of receipts.

Provisions went up with hogs.

Closing indemnities: Wheat—May (bids), 81⅝; July, 62⅝@62½, 63⅛@63½; September, 62⅝, 63⅝. Corn—May, 63⅛@63¼, 64⅛@64¼; July, 65¾@65⅞, 66⅛@66⅛; September, 65¾, 66⅝.

Cash grain:

WHEAT—No. 2 hard, 79; No. 1 mixed, 78.

CORN—No. 2 mixed, 61¾@62½; No. 2 yellow, 63; No. 2 yellow (old), 65@65½; No. 2 white, 63.

OATS—No. 2 white, 31¾; No. 4 white, 30¼@30½.

RYE—No sales.

BARLEY—37@58.

GRAIN AND PROVISIONS FUTURES

	High.	Low.	Close.
Corn—			
March, old	62½	61½	61½
March, new	62⅝	61⅝	61⅝
May, old	64⅞	63⅝	63¾
May, new	66	65	65
July	67⅝	66¼	66¾
September	67⅛	66¼	66¼
Wheat—			
March, old	79½	79⅝	79⅝
March, new	79⅝	79½	79½
May, old	81⅝	81½	81⅝
May, new	83	82⅝	83
July	64¼	63⅛	63⅛
September	64½	63⅝	63⅛
Oats—			
March, old	30½	30	30
May, old	32¼	32	32
May, new	32½	32⅛	32⅝
July	32½	32¼	32¼
September	32⅞	32½	32½
Rye			
March, old	40⅛	40⅛	40⅛
March, new	41⅛	40⅝	40⅝
July	42⅛	41⅛	41½
Lard—			
March	8.95	8.92	8.92
May	9.05	8.95	8.95
July	9.17	9.10	9.10
Bellies—			
May			11.35
July	11.47	11.45	11.47

CHICAGO STOCKS.

	Bid.	Asked.
Yellow Taxi	22½	23
Thompson	31	32⅛
Wahl	2½	3
Butler Bros	6⅛	6⅞
National Leather	⅞	1
Swift	29⅛	29½
Swift International	37⅝	38½
Libby, McNeil & Libby	11⅛	12
Midwest Util	23⅝	24
City Con com		¼
City Con pfd	4⅝	5
Edison	247½	248
Pub Serv $100 par	220	224
Pub Serv no par	221	223½
Quaker common	161	163
Quaker pfd	118	120
Bendix	21⅛	21½
Borg Warner	27⅝	27¾
Ill Brick	15	15½
U S Gypsum	43	44
Gr Lakes Dock & Dredge	25½	26
Balaban & Katz	62	75
Cons com	3¼	3¾
Cons pfd		29½
Elec Household	25¼	26
McCord		15

STOCK MOVEMENTS.

New York, March 13 (A.P.).—What the stock market did:

	Friday	Thursday
Number of advances	157	173
Number of declines	366	375
Stocks unchanged	142	135
Total issues traded	665	683

NEW YORK STOCK EXCHANGE TRANSACTIONS OF YESTERDAY

Sales in hundreds.		High	Low	Last	Chg.	Bid
	A					
2	Abitibi P & P	11¾	11⅛	11⅛	— ⅜	11⅛
3	Abitibi P & P pf (6)	45½	44	44	— 1	43½
1	Abraham & Str	29¾	29¾	29¾	— 1¼	28½
23	Adams Exp (1.60) XD	21½	21	21⅛	— ⅛	21⅛
70	Ad Exp pf (5) AS (z) XD	90	90	90	+ ½	88⅛
2	Adams Millis (2)	28¾	28¾	28¾	— ¼	27½
11	Adv Rume new	6½	3¾	6½	....	7
9	Ahumada L	⅞	½	⅞	....	⅞
80	Air Reduc (3)	99	97¼	98⅞	— ⅝	98
8	Air Way E Ap	7⅛	7⅛	7⅛	....	7
155	Alaska Jun (.40)	8⅝	8⅛	8⅝	— ⅜	8⅝
1	APW Pap	6⅝	6⅝	6⅝	— ⅛	6⅝
84	Alleghany	9⅝	9⅛	9⅛	— ⅜	9⅛
153	Al Chem & Dye (6a)	153	147¼	152¼	— ¾	152¼
70	Allis Ch Mfg (3)	36	34½	35	— 1¼	35
2	Alpha P Cem (2)	18	17½	18	+ ½	17
2	Amerada (2)	18½	18	18½	— ⅜	18
3	Am Bank Note (2)	57⅝	57	57	....	55⅝
3	Am Beet Sug	4	4	4	....	3½
12	Am Brake Shoe (2.40)	35½	35	35	....	34⅞
10	Am Brown B El	9⅝	9⅛	9⅛	— ⅛	9⅛
30	Am Br B pf (7) AS (z)	53½	52½	52½	— 4½	51
293	Am Can (4)	123⅛	121⅛	122⅞	....	122⅝
7	Am Can pf (7)	150	149½	150	+ ¼	150
2	Am Chain (3)	35¾	35½	35½	— 1	35⅛
8	Am Chicle (3b)	45½	45⅛	45⅛	+ ⅛	45⅛
10	Am Coml Al	11	11	11	....	11
3	Am Europ	31	31	31	....	30½
1167	Am & For Pow	46⅜	42¾	44¼	— 1½	44⅛
3	Am & F P 2d 7% pf (7f)	75½	74¼	74¼	— 2¼	73½
1	Am Hawai SS	7	7	7	— ⅛	7
1	Am Hide & L pf	19	19	19	— ⅛	17
8	Am Home Prod (4.20) XD	59⅞	59	59	+ ½	59
2	Am Ice (3)	29½	29¾	29½	— ⅛	29
54	Am Internat	19¾	19¼	19⅝	+ ⅛	19⅛
4	Am Loco (2) XD	27½	27	27	— ⅛	26¾
30	Am Mach & F (1.40)	42¼	41	42	— ⅛	42
1	Am Mach & Met	5⅜	5⅜	5⅜	— ⅛	5⅛
5	Am Metal	21	20¾	20¾	— ⅛	20¾
110	Am Nat Gas pf (7) AS (z)	23¾	20⅝	20⅝	— 4⅛	20½
48	Am Pow & Lt (1a)	55½	53⅞	55⅞	— ⅜	54
4	Am Pow & Lt 6% pf (6) XD	100¼	99¼	99¼	+ ½	99
1	Am P & L pf (4) XD	82⅝	82⅝	82⅝	+ ½	80⅛
2	Am P & L pf A stp (5) XD	84⅝	84⅝	84⅝	+ 1⅛	84½
86	Am Rad St San (1)	19⅞	19⅛	19¼	— ⅛	19⅛
108	Am Roll Mill	30½	29½	30⅛	+ ⅛	30
3	Am Safety Razor (5)	60⅝	60½	60½	— ⅛	60½
2035	Am Ship & Com AS	1	1	1	— ⅛	⅞
120	Am Shipbuild (5) AS (z)	37½	37	37½	— 1¾	37⅛
18	Am Smelt & R (4)	51⅛	50	50½	— ⅛	50⅝
3	Am Smelt pf (7)	138⅝	138⅝	138⅝	— 1¼	138⅝
1	Am Snuff (3)	41	41	41	— ½	40½
10	Am Snuff pf (6) AS (z)	109¾	109¾	109¾	+ 4¼	107
9	Am Solv & Ch	3¾	3½	3½	— ¼	3½
2	Am Solv & Ch pf	10	10	10	....	9⅞
7	Am Steel Fdrs (3)	27⅝	27¼	27¼	— ⅜	27
20	Am Steel F pf (7) AS (z)	112½	112½	112½	+ ½	112¼
4	Am Stores (2) XD	47¾	47	47	— ⅛	46⅞
4	Am Sumat Tob	9½	9	9½	— ½	9
160	Am Tel & C (5) AS (z)	20	19½	19½	— ⅛	19½
108	Am Tel & Tel (9) XD	194½	192	193⅝	— ½	193½
8	Am Tob (6b)	119	116¾	116⅝	— 1½	118
69	Am Tob B (6b)	120½	117¾	120	....	120
2	Am Type Fdrs (8)	97	97	97	— ½	97
95	Am Wat Wks (3)	72	67½	69⅞	— 1¾	69¼
1	Am Wat Wks cts	70¼	70¼	70¼	+ ¼	70
1	Am Woolen	9⅝	9⅝	9⅝	— ⅛	9¼
5	Am Woolen pf	33	32¾	32⅝	+ ¼	32¾
3	Am Wts P ctf	2⅝	2⅝	2⅝	+ ⅛	2½
1	Am Zinc L & S pf	40	40	40	— 3	33
99	Anaconda (2½)	37⅞	36⅝	37⅝	— ⅛	37⅝
2	Anacon W & C (1)	26	26	26	— ⅛	26
6	Anchor Cap (2.40)	31	30½	30½	— ½	30
6	Archer-Dan M (2)	16	16	16	— ½	15⅞
1	Armour Del pf (7)	61¼	61¼	61¼	— ⅛	60½
14	Armour of Ill A	3⅛	3	3	....	3
4	Armour of Ill B	2	2	2	....	1⅞
2	Armour of Ill pf	28	28	28	....	28
30	Artloom 7% pf (7) AS (z)	83	83	83	....	83
14	Asso App Ind (2a)	22¾	22½	22¾	+ ¾	22¾
2	Asso Dry Goods (2½)	26	26	26	+ ⅛	25¾
20	Assoc Oil (2) AS XD (z)	31	31	31	+ ½	31
11	Atch T & S F (10)	189	187	187⅝	— 1⅞	187¾
7	Atchison pf (5)	107½	107¼	107¼	— ¼	107¼
1	Atl Coast Line (10b)	105⅛	105⅛	105⅛	+ ⅛	105
1	Atl G & W I	36	36	36	+ 1⅞	33
25	Atlantic Ref (1)	18⅞	18⅜	18½	— ⅛	18½
4	Atlas Power (4)	48	46¼	46¼	— 2	46¼
125	Auburn Auto (4a)	189¾	183	186	— 1	186
1	Autosales	1¾	1¾	1¾	— ¼	1⅝
36	Aviation Corp	5⅝	5¼	5¼	— ⅜	5¼
	B					
34	Baldwin Loc (1¾)	24⅞	24⅛	24⅞	+ ¼	24½
120	Bald Loco pf (7) AS (z)	104	103	104	+ ½	102½
77	Balt & Ohio (7)	75	72¼	73⅞	— 1¼	73
4	Balt & O pf (4)	79¾	79⅝	79⅝	— ⅜	79⅝
20	Bang & Ar pf (7) AS (z)	113½	113½	113½	....	113½
15	Barnet Leather pf AS	15	12	15	+ 5	14
46	Barnsdall A (1)	11⅝	11⅜	11½	— ¼	11⅜
10	Bayuk Cigar (3) AS (z)	27	27	27	....	25
10	Bayuk 1st pf (7) AS (z)	90	90	90	....	90
6	Beatrice Cr (4) XD	75½	75½	75¼	— ¾	74
1	Beech-Nut B (3)	57	57	57	— ½	57
83	Bendix Aviat (1)	21¾	21½	21⅝	....	21⅝
8	Best & Co (2)	41	40⅞	40⅞	....	40¾
523	Bethlehem St (6)	62⅞	59⅞	60⅝	— 2¼	60½
1	Beth St 7% pf (7)	122⅞	122⅛	122⅝	— ½	122½
1	Blaw Knox (1½)	26⅝	26⅝	26⅝	....	26⅝
29	Bohn Alum (1½) XD	32⅞	30	32⅞	+ ½	31
1	Bon Ami (4)	62	62	62	....	62
43	Borden (3a)	73	71⅝	71⅞	— 1⅜	71⅝
43	Borg-Warner (1)	27⅞	27⅝	27⅝	....	27½
2	Boston & Maine (4)	60	60	60	— 5	60
75	Briggs Mfg (1⅜b)	19⅞	19¼	19⅝	— ¼	19½
1	Briggs & Strat (2)	23	23	23	— ¼	22½
1	Brockway Mot	4½	4¼	4⅛	....	4¼
1	Bklyn-Man Tr (4)	64⅞	64⅞	64⅞	— ⅛	64½
2	Bklyn & Q T pf (5)	57	57	57	— 1	54
6	Bklyn Un Gas (5)	124⅛	123	123	— 1	122½
1	Brunswick Bal	11⅜	11⅛	11⅛	— ⅛	11¼
11	Bucyrus-Erie (1)	17⅛	17	17	— ⅛	17
1	Bucy-Erie cvt pf (2½)	30¼	30¼	30¼	....	30¼
5	Budd Mfg	4¾	4⅝	4⅝	— ⅛	4¾
27	Budd Wheel (1)	11⅝	11	11⅛	....	11
7	Bullard Co	17	16⅛	17	— ⅛	17
2	Bulova Watch (1½)	13¼	13¼	13¼	....	13
10	Burr Ad Mach (1⅛b)	28	27⅛	27⅞	— ⅛	27¾
140	Bush Ter 7% deb (7) AS (z)	102	102	102	+ ½	102
10	Bush T Bl pf (7) AS XD (z)	110¼	110¼	110¼	+ 2	108¼
2	Butterick	18⅛	18⅛	18⅛	— ½	17½
160	Byers Co	55¾	52⅝	54⅛	—	54⅛
70	Byers pf (7) AS (z)	100	99⅞	99⅞	—	95
	C					
9	Calif Pack (4)	44⅛	43½	44⅛	....	43½
13	Canada D G Ale (3)	35½	35	35	— ⅝	35
37	Canda Pac (2½)	42½	41⅛	42	....	42¼
1	Cannon Mills (1.60)	23½	23½	23½	....	23½
400	Case (J I) (6)	113⅞	108⅞	111⅛	— 1½	111⅛
93	Caterpil Tr (4b)	43⅛	40⅝	43	....	42½
1	Celotex Co	10⅝	10⅛	10⅛	....	9⅞
1	Celotex ctfs	8⅝	8⅝	8⅝	....	8½
20	Celotex Co pf AS (z)	31	31	31	— 3⅞	29½
2	Century Rib M	4⅛	4⅛	4⅛	— ½	4
10	Cen Rib M pf (7) AS (z)	7	7	7	— 3	6
1	Cerro de Pas (2)	26	26	26	....	25½
10	Checker Cab	13⅝	12⅝	13⅛	— ⅛	12⅞
27	Ches & Ohio (2½)	42	41⅝	41⅝	— ⅜	41⅝
8	Ches Corp (3)	45⅛	45	45⅛	+ ⅛	45
8	Chi & Alt pf	1⅛	1⅛	1⅛	....	1⅛
8	Chi Gt West	6½	6½	6½	....	6½
2	Chi Gt W pf	23⅛	23¼	23⅛	....	23
2	Chi M St P & P	6⅞	6⅝	6⅝	— ⅛	6½
22	Chi M St P & P pf	11	11	11⅛	....	11
2	Chi & N W	38	37½	37½	— ⅛	37½
4	Chi Pneu T	11½	11	11	....	11
1	Chi Pneu T pf	25	25	25	— ½	25
2	Chi, Rk Is & P (5) XD	59	59	59	....	59
2	C, R Is & P 7% pf (7)	100	100	100	....	100
5	Childs Co (2.40)	31⅛	30⅝	30½	— 2	30⅝
120	Chile Copper (2) AS	33⅝	31	33⅝	+ 1⅜	34
569	Chrysler (1)	23⅝	22½	23⅛	....	23⅛
4	City Ice & F (3.60)	36⅝	36⅝	36⅝	....	36⅝
100	City I & F pf (6½) AS (z)	84⅝	84⅝	84⅝	— 1¼	83⅞
2	City Stores	3½	3½	3½	....	3½
3	Coca Cola (7¼b)	161	160½	161	— 1	161
15	Coll & Aik	13⅜	12⅞	13⅜	— ⅛	13⅛
3	Col Beacon	9⅛	9⅛	9⅛	— ⅛	9½
17	Col Fuel & Ir (1)	26⅛	25	25¼	— 1⅞	25⅞
10	Col & So 2d pf (4) AS (z)	56¼	56¼	56¼	— 6¾	56¼
113	Colum G & E (2)	42¼	40⅝	41	— ⅝	41
1422	Colum Graph (¾f)	16¼	14¼	16¼	+ 1¾	16⅛
19	Colum Carb (6b)	96½	93⅝	95¼	— ⅛	95
4	Coml Credit (2)	22	21	22	+ ½	20⅝
1	Com Cred A (3)	34½	34½	34½	....	34¼
12	Com Invest Tr (2)	32½	32	32	....	32
2	Com Inv Tr cv pf (6k)	86¼	86¼	86¼	+ ¼	86¼
50	Coml Solv (1)	19⅛	18⅝	19	— ⅛	18⅞
150	Com'with So (.60)	11⅝	11⅛	11⅛	— ⅛	11¼
7	Com'with So pf (6)	99½	99⅛	99½	+ ⅛	99½
1	Conde Nast (2)	32	32	32	....	32
4	Congoleum Na	9⅝	9½	9⅝	....	9¾
13	Consol Cigar (5) XD	35	34	34	— 2	34
60	Cons Cig 6½%p(6½)AS(z)	66¼	66¼	66¼	— 1¾	66¼
12	Cons Film	10	9⅝	9¾	— ⅛	9⅝
10	Cons Film pf (2)	18¼	17⅞	18¼	+ ⅛	18¼
406	Consol Gas (4)	105⅞	102⅝	103⅞	— ⅛	103⅝
3	Consol Gas pf (5)	104⅝	104	104⅝	+ ⅛	103⅞
2	Cons R R Cu pf (6)	38	37½	37½	— ½	37
16	Consol Text	1¼	1⅛	1⅛	— ⅛	1⅛
32	Container A	5½	5	5	— ½	5
2	Container B	2⅛	2⅛	2⅞	— ⅛	2⅝
2	Cont Baking A	24½	24½	24½	— ⅛	24½
8	Cont Baking B	2¾	2⅝	2⅝	— ⅛	2⅝
18	Cont Baking pf (8)	76⅞	75	75	— ½	75
31	Contl Can (2½)	57	56¼	56⅝	....	56⅝
4	Cont Diam Fib (1)	15	15	15	+ ⅛	14½
4	Contl Ins (2.40)	48	48	48	+	48
8	Contl Mot	4¼	4	4	....	4
42	Contl Oil Del	9½	9¼	9¼	....	9⅜
5	Contl Shares	9⅝	9½	9½	— ⅛	9⅜
7	Corn Prod (3½b)	82½	81⅞	82⅛	+ ⅝	82
50	Corn Prod pf (7) AS (z)	152	151	152	+ 1	149⅝
6	Coty	15¼	14¾	14¾	— ¼	14⅝
2	Cream of Wheat (2)	33	33	33	....	33
1	Crown Cork (2.40)	36	36	36	— ⅛	35½
1	Crown Cork pf (2.70)	33	32⅞	32⅞	— ⅝	30⅞
1	Crown Zeller	5	5	5	....	4¾
3	Crucible Steel (5)	57	55¾	57	— 1	56½
10	Crucible Stl pf (7) AS (z)	104¾	104¾	104¾	+ 1	104½
7	Cuba Co	4¾	4⅝	4¾	....	4½
2	Cuban Am Sug	3½	3½	3½	— ⅛	3¼
11	Cuban Cane Prod	1⅛	1⅛	1⅛	....	1⅛
3	Cudahy Pack (4)	47½	47⅛	47½	....	47½
36	Curtiss Wright	5	4¾	5	....	4⅞
8	Curtiss Wright A	6⅝	6½	6½	—	6⅝
60	Cushman 7% pf (7) AS (z)	107	107	107	+ ⅜	106¼
5	Cutler Ham	29	28	28	— ½	28
	D					
3	Deere & Co pf (1.40)	21⅛	21⅛	21⅛	— ¼	21⅛
1	Del & Hud (9)	146½	146½	146½	— ½	146
14	Del Lack & W (6)	81	79	81	....	80½
3	Devoe & Ray A (1.20)	17⅛	17⅛	17⅛	+ ⅛	16⅛
38	Diamond Match	21⅛	20⅞	21⅛	+ ⅛	21⅜
7	Diamond Match pf (1½)	25⅝	25½	25⅝	+ ⅛	25½
1	Dome Mines (1)	11	11	11	....	11
6	Dominion St (1.20)	21⅝	21	21⅝	+ ½	21
52	Drug Inc (4)	74⅛	73⅛	74	+ ½	73⅝
60	Du Pont de Nem (4)	97¼	95⅝	96½	— 1	96½
1	Du Pont deb (6)	122	122	122	....	122
	E					
110	Eastman Kodak (8b)	167	161¼	164	— 4	163
19	Eaton Ax & S (1.60)	20¼	19⅝	19⅝	— ⅝	19½
277	Elec Auto L (6) XD	70⅝	67½	68½	— 2¼	68⅛
12	Elec Boat	3	3	3	— ⅛	3
311	Elec Pow & Lt (1)	57	54⅝	55⅝	— 1⅛	55⅝
8	Elec P & L 6% pf (6)	96	95¼	95¼	— ⅝	95¼
2	Elec P & L pf (7)	107	107	107	....	106⅛
4	Elec Stor B (5)	62½	62	62½	+ ½	62
2	Endicott John (5)	37⅝	37	37	— ½	36⅞
2	Eng Pub Ser (2.40)	47⅞	47	47	— 1	47
1	Eng P S 6% pf (6)	98	98	98	+ 4	97⅛
1	Eng P S 5½% pf (5½)	91	91	91	....	89⅝
3	Equit Office Bldg (2½) XD	31	30½	31	— ⅛	31
3	Erie R R	31	30	30	— 1	30
10	Erie 1st pf (4)	43¼	42⅛	42⅛	— ⅝	42⅝
3	Eureka Vac Cl	11	10⅛	11	— ⅛	10½
1	Evans Prod	7⅝	7⅝	7⅝	— ⅛	7⅛
70	Exchange Buff (1½) AS (z)	20	20	20	— ⅛	20
	F					
1	Fairbanks Morse (1.60)	25¾	25¾	25¾	— ⅝	24⅛
20	Fairbanks M pf AS (z)	103	102¼	102¼	— ¼	
3	Federal Mot (.40)	6⅛	6⅛	6⅛	+ ⅛	6
2	Fed Screw	12⅛	12⅛	12⅛	— ⅛	10⅛
10	Fed Wat S (2.40)	26⅛	25⅞	26½	— ⅛	26
2	Fid P Fire Ins (2.60)	54	53⅛	53⅛	— 1	53
100	Fifth A Bus (.64) AS XD (z)	8	8	8	+ ⅛	8
10	Filene's Sons pf (6½) AS (z)	94	94	94	+	93⅛
2	Firestone T & R (1)	17⅛	17⅛	17⅛	— ⅛	16⅝
6	First Nat St (2½)	53	52⅛	52⅝	— ⅛	52⅛
2	Fisk Rubber	⅞	⅝	⅞	....	⅞
200	Fisk R 1st pf AS (z)	2⅞	2⅞	2⅞	+ ⅛	2½
3	Follansbee	16	15⅞	15⅞	— 2½	14⅞
67	Foster Wheel (2)	58	56½	57	— 1	57
1	Foundation	14⅛	14⅛	14⅛	—	13⅞
21	Fourth N Inv	28⅞	27⅞	28⅛	— ⅛	28
218	Fox Film A (4)	32⅛	30⅝	31⅛	— ⅝	31⅛
20	Frank Sim pf (7) AS (z)	74⅝	74⅝	74⅝	+ 4⅛	73
38	Freeport Tex (4)	38⅛	38	38⅛	— ⅛	38⅛
80	Fuller 2d pf (6.75) AS (z)	65	65	65	....	66

Sales in hundreds.		High	Low	Last	Chg.	Bid
	G					
210	Gamewell (5) AS (z)	57⅛	57	57	....	56⅛
1	Gardner Mot	1⅛	1⅛	1⅛	....	1½
1	Gen Am Inv pf (6)	87	87	87	— 1	86
5	Gen Am Tank (4) XD	68⅝	68	68	— ⅛	68
11	Gen Asphalt (3)	37	36	36	— 1	36
2	Gen Bronze	7⅛	7⅛	7⅛	— ⅛	7⅛
1	Gen Cable A	19	19	19	— 1⅛	18⅛
30	Gen Cable pf (7) AS (z)	48¼	48	48	— ⅛	48
2	Gen Cigar (4)	43	43	43	— ⅛	42¼
234	Gen Elec (1.60) XD	50⅝	49⅝	50¼	+ ¼	50⅛
4	Gen Elec spl (.60) XD	12	12	12	....	11⅞
33	Gen Foods (3)	53⅜	52⅝	52⅞	— ⅛	53
55	Gen G & El A (.30k)	7⅝	7⅛	7⅛	....	7⅝
2	Gen G & El cv pf (6)	71⅜	71⅜	71⅜	+ ⅛	71
1	Gen Mills (3)	46	46	46	+ ⅛	45⅝
458	Gen Mot (3)	43½	43	43¼	....	43⅛
4	Gen Mot pf (5)	100⅝	100½	100⅝	+ ⅛	100⅝
270	Gen Print Ink (2½) AS (z)	30⅞	30	30	— ⅛	29⅞
20	Gen P Ink pf ww (6) AS (z)	72	72	72	....	72
11	Gen Pub Serv (6%J)	20	19½	20	....	20
4	Gen Rail Sig (5)	77	76½	77	— 2	76½
32	Gen Real & Ut	8½	7⅞	8	— ⅛	8
13	Gen Refract (4)	50	48⅝	48⅝	— 2¼	48½
93	Gen Thea Eq	12¼	11	11¼	— 1⅛	11⅛
388	Gillette Saf R	33⅝	31⅞	32	— ⅛	32
6	Gimbel Bros	6¼	6	6	— ⅛	6
1	Gimbel pf (7)	40	40	40	— ⅛	39
10	Glidden Co	13	12⅛	12⅛	— ⅛	12⅛
30	Glidden pr pf (7) AS (z)	68½	68½	68½	— ⅛	68⅛
12	Gobel Adolph	8⅝	8¼	8⅝	....	8¼
61	Gold Dust (2½)	38⅝	37⅝	38	— ⅛	37⅝
7	Goodrich	18½	17¾	18	— 1	17¾
1	Goodrich pf (7) XD	59	59	59	— 1⅝	58⅛
25	Goodyear T (5)	48¼	46½	47½	— ⅛	47
2	Goth Silk H	8	8	8	....	7⅝
1	Gould Coup A	4⅝	4⅝	4⅝	....	4½
6	Graham Paige	4½	4⅜	4⅜	....	4½
7	Granby Con M	19¾	19⅝	19⅝	....	19⅝
2	Grand Sil St (1a)	21⅝	21¼	21¼	— 1⅝	21⅝
7	Grand Union	16	15⅞	15⅞	— ⅛	15⅛
1	Granite C St (3)	27	27	27	....	27
16	Grant (W T) (1)	34	33¼	34	— ⅛	33⅛
3	Gt No Ry pf (5)	63	62½	62½	— ½	62⅛
12	Gt Nor Ir Ore ctf (2)	21⅝	21¼	21¼	....	21
16	Gt West Sug	9	8½	8½	— ⅛	9
68	Grigsby Grun XD	6	5⅝	5⅝	— ⅛	5⅝
1	Gulf Mob & N	22	22	22	— ⅛	21¼
	H					
30	Hack W pf A (1¾) AS (z)	26½	26½	26½	— ½	27
14	Hahn Dept St	8	7⅝	8	....	7⅝
3	Hall Print (2)	16	15½	16	....	15⅛
3	Hartman B	5⅜	5⅛	5⅛	....	5½
6	Hayes Body	7	6⅞	6⅞	....	6⅝
2	Hercules Pow (3) XD	58	54¼	58	+ 5⅝	55
10	Hercules Pow pf (7) AS (z)	118½	118½	118½	— 1	118½
2	Hershey Choc (5)	95	93	95	+ 1	93⅛
2	Hersh cvt pf (5b)	99⅝	99¼	99¼	....	99⅛
2	Hoe & Co A	6¼	6¼	6¼	— 2	6
40	Hollander	15	14⅛	14½	+ ⅛	14½
50	Houd-Her B	8½	7⅞	8⅛	— ⅛	8⅛
1	Household F pf (4)	62⅝	62⅝	62⅝	— ⅛	62⅝
73	Houston Oil	52½	48¼	51	— 1⅝	50¼
35	Houston Oil new	11⅝	11	11⅛	— ⅛	11
2	Hudson & Man (5½)	42½	42½	42½	+ ⅛	42⅛
38	Hudson Mot (1)	22	21¼	21½	— ⅛	21⅛
41	Hupp Motor	11⅛	11	11⅛	— ⅛	11⅛
	I					
4	Illinois Cent (7)	75	73	75	+ 3	73½
12	Ind Motorcycle	3½	3½	3½	— ⅛	3½
1	Indian Refin	3¾	3¾	3¾	— ⅛	3½
4	Indust Ray (4)	74	73¼	73½	+ ⅛	73⅝
2	Inger Rand (4)	168¾	168	168¾	— ⅛	167½
2	Inspirat Cop	9⅝	9½	9½	— ⅛	9½
3	Interlake Ir (.60)	10	9⅞	10	....	9⅞
8	Internat Agri	4	4	4	— ⅛	3⅝
1	Int Agr pr pf (7)	49	49	49	+ ⅛	48
3	Int Bus Mach (6)	167½	167	167	— ⅛	167
5	Int Carrier Ltd (½f)	11¼	10⅞	[illegible]	— ⅛	11⅛
15	Int Cement (4)	56	54½	55¼	— ⅛	55¼
1	Int Comb E	2⅞	2⅝	2⅝	— ⅛	2⅝
17	Int Harvest (2½)	55½	54⅝	55½	+ ⅛	55½
17	Int Hydro El A (2k)	28¼	27¼	28	— ⅛	27⅝
11	Int Match ptc pf (4)	67½	66½	67½	....	67
26	Int Mer M ctfs (1)	16	15¼	16	— ⅛	15⅝
89	Int Nick Can (.60)	17⅛	17⅛	17⅝	— ⅛	17⅛
1	Int Nick C pf (7)	120½	120½	120½	+ ½	120¼
2	Int Pap & P A	9	8½	8½	— ⅛	8⅝
5	Int Pap & P C	3½	3¼	3½	— ⅛	3⅜
6	Int Salt (3)	38¼	38	38	....	38
1	Inter Shoe (3) XD	47	47	47	+ ⅛	47
10	Int Silver pf (7) AS (z)	90	90	90	+ 1⅜	87
820	Int Tel & Tel (2)	36	33⅝	35⅜	+ ⅛	35⅛
2	Interst Dept St (2)	18⅝	18½	18½	— ⅛	18⅝
40	Int Dep St pf xw (7) AS (z)	66	65	65	— 2	65
1	Intertype (2)	16	16	16	— 1½	16
5	Invest Equity	8¾	8½	8¾	+ ⅛	8
40	Isl Cr C pf (6) AS XD (z)	105	105	105	+ 1½	105
	J					
3	Jewel Tea (4)	52¾	52	52¼	— ½	52
122	Johns Manville (3)	72¼	70⅛	72	— 1	71¾
4	Jordan Motor	1	1	1	....	⅞
	K					
3	Kan City Sou (5)	42	41⅛	41⅛	— 1⅜	41
4	Karstadt Rud (1.03f)	6⅛	6⅛	6⅛	— ⅛	6
38	Kayser (J) (2½)	22½	21¾	22⅛	— ⅛	22⅛
8	Kelly Spring	2⅝	2⅛	2⅛	....	2⅛
71	Kelvinator	13⅞	13⅛	13⅜	— ¼	13⅛
10	Kendall pf (6) AS (z)	41	41	41	+ 3	41
80	Kennecott (2)	28¼	27⅝	27⅞	— ⅛	27¾
30	Kinney pf (8) AS (z)	52	51	52	....	50½
6	Kolster Radio	1⅝	1⅛	1½	— ⅛	1½
1	Kolster Radio ctfs	1¼	1¼	1¼	— ⅛	1
13	Kresge (S S) (1.60)	26⅛	26½	26⅝	— ⅛	26⅝
239	Kreug & Toll (1.60f)	26½	25⅞	26½	+ ⅛	26⅜
86	Kroger Groc (1)	31⅝	30⅛	31⅝	— ⅛	31⅛
	L					
45	Lambert (8)	85⅛	83¼	84⅝	+ 1⅛	84⅛
1	Lee Rub & T	3⅝	3⅝	3⅝	— ⅛	3¾
2	Lehigh Val R R (2½) XD	53	53	53	+ ⅛	53
2	Lehigh Val C	5⅝	5⅝	5⅝	— ⅛	5⅝
2	Lehn & Fink (3)	32⅝	32½	32⅝	— ⅛	32½
1	Libbey O Ford Gl	14⅝	14⅝	14⅝	— ⅛	14½
1	Liggett & Myers (5b)	88	88	88	....	87
1	Liggett & Myers B (5b)	88⅛	87⅝	88⅛	— ⅛	88
8	Liggett & Myers pf (7)	141⅛	141½	141⅛	+ 2⅛	142
1	Lima Loco (2h)	30	29⅝	29⅝	— ⅛	29¾
4	Liquid Carb (4)	51⅝	50½	50½	— 1⅜	50½
89	Loew's (3) XD	56⅛	54⅝	56	+ ⅛	55½
1	Loew's pf (6½)	97⅝	97⅝	97⅝	+ ⅛	97
10	Loft	4½	4¼	4½	—	4½
15	Loose Wil Bis (2.70b)	52½	51¼	52½	+ ½	52½
160	Lorillard (P)	18¼	17½	18⅛	+ ⅛	18
1	Louisiana Oil	4	4	4	....	4
2	Louis G & E A (1¾)	32½	32¼	32½	— ⅛	32¼
2	Louisv & Nash (7)	100½	99⅝	99⅝	— ⅛	98¼
2	Ludlum Steel	17⅛	17	17⅛	+ ⅛	17⅛
	M					
32	Mack Trucks (3)	40⅝	39¼	39⅝	— ⅛	39¼
10	Macy (R H) (2a)	96	95⅛	95⅛	— 3⅝	96
1	Magma Cop (2)	22¼	22¼	22¼	— ⅛	22
20	Manati Sug AS (z)	3	3	3	+ ⅛	3
3	Manh El mod gtd (5l)	35⅛	35½	35½	— 1⅝	35½
2	Marine Midl (1.20)	22½	22⅛	22⅝	— ⅛	22¼
2	Marlin Rock (2)	27	27	27	— 2	27
31	Marsh Field (2½)	29⅛	28¾	29⅛	— ⅛	28¾
18	Math Alkali (2) XD	26⅝	25⅞	26	+ ⅛	25⅞
4	May Dept St (2½)	36	36	36	— ⅛	36
3	Maytag	8	8	8	....	8
1	Maytag pf ww (3)	22¼	22¼	22¼	— ⅛	22¼
12	McCrory St (2) (s)	50⅝	50⅝	50⅝	— ⅛	50⅛
12	McIntyre Porc (1)	21⅛	21	21	....	21⅛
39	McKeesport T (4⅛b)	85	82⅝	83⅝	— 1⅛	83⅝
12	McKess & Rob (1)	13⅝	13⅛	13⅝	— ⅛	13⅛
1	McKess & Rob pf (3½)	33⅛	33⅛	33⅛	+ ⅛	33
1	McLellan St	8⅝	8⅝	8⅝	....	8⅝
2	Metro-Gold pf (1.89)	26⅛	26⅛	26⅛	— ⅛	26
56	Mex Seab Oil	16⅝	16⅛	16⅛	— ⅛	16⅛
2	Miami Cop	9	8⅞	9	....	8⅞
9	Mid-Cont Pet (2)	12½	12⅛	12⅛	— ⅛	12½
25	Midland Steel (3)	28⅝	27	27⅝	— ⅛	27⅜
4	Midl St 1st pf (8)	87	84	84½	— 2½	84
2	Minn Honey (4b)	55	54	54	— 4	52½
2	Minn Mol Imp	6	5⅞	5⅞	— ⅛	5½
100	M St P & S S M II (4) AS (z)	42⅝	42⅝	42⅝	— 2¼	45¼
17	Mo Kans T (3f)	21	20⅛	20⅞	— ⅛	20⅝
1	Mo Kans T pf (7)	79	79	79	— ⅛	78
5	Mo Pac pf (5) XD	95⅝	95	95	— 1⅛	94⅝
3	Mohawk Cpt	18⅛	17½	17½	— 1	17½
2	Monsanto Ch (1.25)	23½	23½	23⅛	— ⅛	23
182	Montgomery Ward	25⅜	24⅝	25⅛	+ ⅛	25¼
3	Mother Lode	⅝		⅝		⅝
2	Motor Wheel (1½)	17½	17½	17½	— ⅛	17½
7	Mullins Mfg	25⅛	24½	24½	— ½	24⅝
10	Mullins pf (7) AS (z)	60	60	60	....	58
1	Munsingwear (3)	28½	28½	28½	—	27
26	Murray Corp	16⅝	16¼	16⅝	— ⅛	16½
1	Myers & Bros (2) XD	40⅝	40⅝	40⅝	— ⅛	39⅝
	N					
39	Nash Motors (4)	37¼	35¾	36½	+ ⅛	36½
1	Nat Acme (.80)	9¼	9¼	9¼	— ⅛	9¼
10	Nat Bell Hess	8⅛	8⅛	8¼	— ⅛	8¼
13	Nat Biscuit (2.80)	80½	80⅛	80½	+ ⅛	80½
47	Nat Cash R A (3)	33¼	32⅛	33¼	+ ½	33
53	Nat Dairy Pr (2.60)	46⅝	45⅝	46⅛	— ⅛	46
29	Nat Distill (2)	34⅛	32⅞	34⅛	+ 1⅝	34¼
1	Nat Enam & St	26⅛	26⅛	26⅛	+ ⅛	26⅛
1	Nat Lead (5) XD	120	120	120	— ⅛	120¼
175	Nat Pow & Lgt (1)	40⅞	39	39½	— 1⅝	39½
18	Nat Radiator	⅞	½	⅞	+ ⅛	½
15	Nat Steel (2)	51	50	50	— ⅛	49⅝
1	Nat Supply (5)	61¼	61¼	61¼	— ⅛	61¼
3	Nat Tea (1) XD	21½	21	21½	+	
2	Neisner Bros	16½	16½	16½	— ½	16⅛
13	Nev Con Cop (1) XD	13	12⅛	12¼	— ⅛	12⅛
6	Newton Steel	19	19	19	— ⅛	18⅞
1	N Y Air Br (2.40)	22½	22½	22½	— ⅛	22
65	N Y Cen (6)	114⅝	111⅞	113	+ ⅞	112
17	N Y Investors (1.20)	9⅝	9	9	— ⅛	9⅛
14	N Y, N H & H (6)	89	88⅝	88⅝	— ⅛	89
10	N Y Steam 1st pf (6) AS (z)	105½	105½	105½	— 2¼	106¼
1	Norfolk Sou	6⅝	6⅝	6⅝	+ ⅛	6¼
2	Norfolk & W (10)	201	200¼	200¼	— ⅜	198½
50	Norfolk & W pf (4) AS (z)	92½	92⅝	92½	+ ⅛	92
120	North Amer (10%j)	84½	82⅛	83½	— 2	83⅜
2	North Amer pf (3)	54⅛	54½	54⅛	— ⅛	54½
2	Nor Am Ed pf (6)	104⅞	104⅞	104⅞	+ ⅛	104⅞
41	No Am Aviat	8¼	7⅞	8¼	— ⅛	8⅛
9	Nor Ger Lloyd (3.43f)	34⅝	34⅝	34⅝	— ⅛	34½
8	Northern Pac (5) XD	53	52	52	+ ¼	51½
10	Northwest Tel (3) AS (z)	44	44	44	— ⅛	43½
	O					
9	Ohio Oil (1)	15⅛	14½	15	....	14⅛
1	Oliver F pr pf	17	17	17	— 2	14½
1	Omnibus	4⅞	4⅞	4⅞	— ⅛	4⅝
6	Otis Elev. (2½)	54⅝	54	54½	+ ½	54
100	Otis Elev pf (6) AS (z)	126⅛	125⅛	125⅛	— 1¼	125
4	Otis Steel	14	13⅝	14	....	14
40	Otis Steel pr pf (7) AS	63	63	63	....	63
	P					
14	Pacific G & E (2)	52	50¾	51½	— ⅛	51¼
3	Pacific Light (3)	63½	62½	63½	— ½	63
60	Pac T & T (7) AS (z)	128⅛	128	128	....	127½
10	Pacific T & T pf (6) AS (z)	130	130	130	— ⅛	129¼
193	Packard Mot (.60)	10⅛	9⅞	10	....	10
45	Paramount Publix (4)	43⅝	42⅝	43⅝	....	43½
2	Park & Tilford	8	8	8	— 1	8
19	Park Utah	2⅛	2	2	— ⅛	1⅞
3	Parmelee Tr	4	4	4	....	3⅞
5	Pathe Exch	2	2	2	....	2
2	Pathe Exch A	3⅝	3⅝	3⅝	....	3½
1	Peerless Mot	3½	3½	3½	....	3½
8	Penick & Ford (1)	42½	42⅛	42⅛	— 1	42½
14	Penney (J C) (2.40)	37	35¾	35⅞	— 1⅛	35⅞
1	Penn Dix pf A	21⅛	21⅛	21⅛	....	21
43	Penn R R (4)	59⅞	58½	59	....	59
4	Peoples Drug (1)	30¼	30	30	....	29¾
4	Petro Corp (1)	8⅛	8⅛	8⅛	....	
7	Phelps Dodge (2) XD	23½	23	23	+ ⅛	22¾
21	Phila R C & I	9½	9¼	9¼	....	9¼
104	Phillips Pet	11⅛	10⅞	11⅛	....	11
1	Pierce-Ar A (2)	22½	22½	22½	....	22
11	Pierce Pet (.10)	2⅛	2⅛	2⅛	....	2⅛
8	Pills Flour (2)	33⅝	33⅛	33½	— ⅛	33⅝
1	Pitts Coal	22	22	22	— 1	
1	Pitts Coal pf	74	74	74	— 1	72½
170	Pitts St pf (7) AS (z)	76	75	75	— 1	75
2	Porto R Am T A (3½)	25	25	25	— ⅛	24¼
2	Porto R Am T B	6⅛	6⅞	6⅞	....	6⅞
2	Post T & C 7% pf	30	30	30	— ⅛	30
18	Prairie Oil & G (2)	15	14⅛	14⅛	— ⅛	14⅛
21	Prairie Pipe L (3)	21⅛	21⅛	21⅛	— ⅛	21¼
2	Pressed St Car	5⅝	5⅛	5⅛	....	5½
1	Press St Car pf (7)	43	43	43	— 1	42
14	Procter & Gam (2.40)	69⅝	69⅛	69⅛	— ⅛	69
2	Prod & Ref	4	4	4	—	3⅝
10	Prod & Ref pf AS (z)	14⅛	14⅛	14⅛	+ ⅛	14
99	Pub Ser N J (3.40)	89½	86⅝	88⅛	— 1½	88¼
2	Pub Ser N J 8% pf (8)	116⅛	116	116⅛	+ ⅛	116
7	Pub Ser N J 5% pf (5)	98½	98⅛	98⅛	— ⅛	98½
7	Pullman (4)	54⅛	53⅛	54	— ⅛	
7	Pure Oil	9	8⅞	9	— ⅛	9
70	Pure Oil pf (8) AS (z)	98½	97	97	— ⅛	97
16	Purity Bak (4)	49⅛	48⅛	49⅛	+ ⅛	49⅛
	R					
305	Radio	23⅛	22¼	22⅝	+ ⅛	22⅝
3	Radio pf B (5)	50⅛	50	50	— ⅛	49⅛
3	Radio pf (3½)	53	53	53	—	50
93	Radio-Keith-O	20⅛	20¼	20¼	— ⅛	20⅛

Sales in hundreds.		High	Low	Last	Chg.	Bid
23	Raybestos-Man (2.60)	28⅞	26½	26¾	— ¼	26¾
3	Real Silk (10%j)	25⅛	25	25	— 1½	24⅛
18	Reming Rand (1.60)	15	14¾	14⅝	— ⅝	14⅛
37	Reo Motor (.40)	8	7⅝	7⅝	— ⅝	7⅝
41	Repub Steel	21	20¼	21	+ ⅛	21
4	Rep St cv pf	44	42⅝	44	— ¼	43⅝
26	Reynolds Met (2)	20¼	19½	19⅞	— 1⅛	19⅝
10	Reynolds Tob (3) AS (z)	72½	72½	72½	....	70
56	Rey Tob B (3)	49⅝	49¼	49⅝	— ⅛	49⅝
4	Rio Grande Oil	7	7	7	— ⅛	6⅝
7	Rossia Ins (2.20)	25	24¼	25	+ ⅛	25
4	Roy D sh (1.3404h)	37½	37¼	37⅝	— ⅛	37⅝
	S					
22	Safeway St (5)	56	54	54	— 2	55
210	Saf St 6% pf (6) AS (z)	94⅛	94	94	— ¼	94
13	St Jos Lead (2)	26½	26	26	— 1	25½
24	St L San Fr	39	37¼	37¼	— 2	37⅛
2	Savage Arms (2)	18	18	18	....	17⅝
55	Schulte Ret	7⅛	6⅝	7	+ ⅛	6½
19	Seaboard Air	⅞	¾	⅞	....	⅞
5	Seagrave (.60)	7½	7	7	— ⅛	7
77	Sears-Roebuck (2½a)	57⅛	55⅝	57	+ ⅛	56⅝
1	Second Nat Inv	5⅝	5⅝	5⅝	— ⅛	5⅛
1	Seneca Cop	1⅛	1⅛	1⅛	....	1⅛
118	Servel, Inc	9⅛	8⅝	9⅛	....	9⅛
13	Sharp & Dohme	17⅛	17	17⅛	+ ⅛	17
10	Shattuck (F G) (1½b)	26⅛	26⅛	26⅛	— ⅛	26⅛
80	Shell Tr & T (.966h) AS (z)	29⅛	29⅛	29⅛	— ⅛	29⅛
7	Shell Union	7⅝	7⅝	7⅝	....	7½
3	Shell Un pf (5½)	63⅞	55	56⅛	— 7⅛	56
15	Shubert Thea	7	6½	6⅝	— ⅛	6½
35	Simmons	19⅛	18½	18⅝	— ⅛	18⅝
3	Simms Pet	8	7⅝	8	+ ⅛	7½
28	Sinclair Con (1)	13	12½	12¾	+ ⅛	12⅝
8	Skelly Oil	9⅛	8⅝	8⅝	+ ⅛	8⅝
100	Sloss S S pf AS (z)	35	35	35	— 1	32½
3	Snider Pack	3	3	3	....	2⅞
3	Snid Pack pf	9	8½	8½	— 5½	8⅛
1	Solv A In pf w w (5½)	91	91	91	+ ½	90½
15	South Cal Ed (2)	51⅝	50⅝	51⅛	....	51¼
13	South Cal Ed rts	2⅝	2½	2½	....	2⅛
14	Southern Pac (6)	100	99½	100	— 1½	99⅝
3	So P R Sug	11⅝	11¼	11⅝	+ ⅛	11⅛
40	So P R Sug (8) AS (z)	99⅞	99⅞	99⅞	....	100
15	Southern Rail (8)	51⅞	51	51½	— ⅛	51
1	Southern Ry pf (5)	79⅞	79⅞	79⅞	— ⅛	62
19	Sparks With (1) XD	11⅝	11⅛	11⅝	....	11⅝
1	Spencer Kell (.80) XD	11⅛	11⅛	11⅛	+ ⅛	11
3	Spiegel May Stern	9⅝	9¼	9¼	+ ⅛	9
66	Stand Brands (1.20)	19⅝	19	19⅛	— ⅛	19⅛
186	St G & El (3½)	84⅛	81⅝	82⅝	— 1⅝	82⅝
2	Stand G & E pf (4)	63½	63⅛	63⅛	....	63⅛
2	St G & E 6% pf (6)	99½	99½	99½	+ ⅛	100
7	St Oil Ex pf (5)	103⅝	102¾	103⅝	+ ½	102¾
49	St Oil Cal (2.50)	45⅛	45	45⅛	+ ⅛	45⅛
158	St Oil N J (2b)	45⅝	44⅝	45⅛	+ ⅛	45
47	St Oil N Y (1.60)	22⅝	21⅞	22⅝	....	22⅛
11	Starrett (L S) (2)	31	30	31	....	30⅛
14	Sterl Sec A	4⅝	4½	4½	....	4½
2	Sterl S cv pf (3)	37⅝	37⅝	37⅝	+ ⅛	37½
46	Stewart Warn	20⅛	19⅝	19⅝	— ⅛	19⅝
24	Stone & Web (3)	46⅛	45⅝	46	— ⅛	46
14	Studebaker (1.20)	22⅞	22½	22½	— ⅛	22½
20	Sun Oil pf (6) AS (z)	104	103½	104	....	103
3	Superior Oil	1⅛	1⅛	1⅛	....	1⅛
5	Superior Stl	12½	12⅛	12⅛	— 2⅝	12⅝
1	Symington A	5⅛	5⅛	5⅛	....	5
	T					
1	Telautograph (1.40)	21	21	21	+ ⅛	20½
7	Tenn Corp (½)	8¼	8⅛	8¼	— ⅛	8⅛
151	Texas Corp (3)	31⅛	30	30⅜	— ⅛	30⅜
32	Tex Gulf Sul (4)	52⅛	52	52⅛	— ⅛	52
2	Tex Pac C & O	5	5	5	....	4⅝
24	Tex Pac L Tr	14½	14	14¼	....	14¼
1	The Fair (2.40)	22	22	22	— 1	22
38	Thermoid	7½	7	7½	....	7⅜
1	Thompson (J R) (2)	31	31	31	+ ⅛	30⅝
1	Thompson Prod (1.20)	15⅛	15⅛	15⅛	— ⅛	15⅛
4	Thompson Star	7	6⅝	7	....	6⅝
1	Thomp Star pf (3½)	32½	32½	32½	+ 3⅛	32½
10	Tide Wat As (.60)	7⅛	7	7⅛	— ⅛	7
63	Tide Wat As pf (6) XD	63	62⅞	63	— ½	63
3	Tide Wat Oil pf (5)	80	80	80	....	76½
1	Timk Det Ax (.80)	10⅛	10⅛	10⅛	— ⅛	10¼
1	Timk Roll B (3)	56⅝	56⅝	56⅝	....	54

Sales in hundreds.		High	Low	Last	Chg.	Bid
1	Tob Prod	2⅝	2⅝	2⅝	....	2⅝
82	Transamerica (f)	14⅝	14⅛	14⅝	+ ⅛	14⅝
7	Transue & Will (1)	15	14¼	14⅝	— ⅛	14¼
29	Tri Cont Corp	10⅝	10⅝	10⅝	— ⅛	10⅝
1	Tri Cont pf (6)	93½	93½	93½	— ⅛	93⅝
15	Trico Prod (2½)	41⅛	40¼	41⅛	+ ⅛	41⅛
	U					
8	Underwood Ell (5)	67¼	65⅝	66⅛	— ⅝	66
118	Union Carbide (2.60)	66⅝	64	65	— 1⅛	64⅝
21	Union Oil Cal (2)	21⅛	20⅝	21¼	+ ⅛	21
23	Union Pac (10)	190	188	189⅝	+ ⅛	190½
503	Unit Aircraft	33⅝	32⅛	33½	+ ⅛	33⅛
3	Unit Bisc (2)	37½	37⅛	37⅝	+ ⅛	37⅛
18	Union Carbon	19⅝	19	19½	+ ⅛	19⅛
9	Unit Cigar	5⅛	5	5⅛	+ ⅛	5⅛
2	Unit Cirgar pf (8)	65	65	65	— ⅛	64
1598	Unit Corp (¾)	29	27⅞	28⅞	+ ⅛	28⅝
30	Unit Corp pf (3)	51⅛	51	51⅛	+ ⅛	51⅛
3	Un Elec Coal	9⅛	9⅛	9⅛	+ ⅛	9⅛
64	Unit Fruit (4) XD	64	62½	62⅝	+ ⅛	63
725	Unit G & Im (1.20)	36	34⅛	35	— ⅛	34⅞
7	Un G & Im pri pf (5)	102	101	102	+ 1⅛	101
2	U S & For Sec	10⅝	10⅛	10¼	— ⅛	10¼
6	U S & For S pf (6)	89⅝	89⅝	89⅝	+ ⅛	88
6	U S Freight	22	21⅝	21⅝	+ ⅛	21½
6	U S Gypsum (1.60) XD	43⅛	43	43⅛	+ ⅛	43½
26	U S Ind Al (6)	69	67¼	67½	— 1⅝	67⅛
1	U S Leather	9	9	9	— ⅛	8⅝
53	U S Pipe (2)	33	32¼	32⅞	+ ⅛	32⅝
106	U S Rubber	18⅝	17⅝	18⅛	+ ⅛	18⅛
23	U S Rub 1st pf	33⅝	32	33⅛	+ ⅛	33
2	U S Smelt & R (1)	24	24	24	....	23½
352	U S Steel (7)	144⅛	142½	143⅛	+ ⅛	143⅛
4	U S Steel pf (7)	147⅝	147⅝	147⅝	+ ⅛	147⅝
11	Univ Leaf Tob (3)	35¼	34	34	— 1⅝	34
20	Univ Pic 1st pf (8) AS (z)	30	30	30	+ 1	30½
3	Univ Pipe & Radiator	3	3	3	....	3
18	Util P & L A (2k)	29½	28⅝	29	— ½	28⅞
	V					
1	Vadsco	1½	1½	1½	....	1¼
1	Vadsco pf	23⅛	23½	23½	— ⅛	20
564	Vanadium (3)	68⅛	65⅛	66⅝	— ⅛	66⅝
	W					
4	Wabash Ry	16⅝	16⅛	16⅛	— ⅝	16⅛
5	Wabash Ry pf A	35	35	35	— 3	35
11	Waldorf System (1½)	24⅛	24	24	— ⅛	24
70	Ward Bak A AS (z)	25⅝	25⅝	25⅝	— 1⅛	25
7	Ward Bak B	6⅛	5⅝	5⅝	— ⅛	5⅛
438	Warner Pic	13½	12⅞	13¼	+ ⅛	13⅛
27	Warren Bros (3)	41⅛	40⅛	40⅝	— ⅛	40⅛
1	Wesson Oil & S (2) XD	24⅛	24⅛	24⅛	— ⅛	24⅛
1	Wesson Oil & S pf (4)	56⅛	56⅛	56⅛	— ⅛	56⅛
30	W Penn El A (7) AS (z)	103	103	103	+ ⅛	102¼
20	W Penn El 7% pf (7) AS (z)	105⅛	105⅛	105⅛	+ ⅛	106
20	W Penn El 6% pf (6) AS (z)	99⅛	99⅛	99⅛	— ⅛	98
20	W Penn P 7% pf (7) AS (z)	117	117	117	....	117
3	West Dairy A (4)	42½	42½	42½	+ ⅛	41
43	West Dairy B	11	9⅝	10⅛	+ ⅛	10⅝
3	Western Maryland	15⅝	15⅝	15⅝	— ⅛	15⅝
2	West Pacific	11⅝	11⅝	11⅝	— ⅛	11⅛
27	Western Union Tel (8)	139½	134	135½	— 3	135
2	Westinghouse Air Brake (2)	34⅛	34⅛	34⅛	....	34½
463	Westinghouse EL & Mfg (5)	90⅛	87⅝	89⅛	— ⅛	89⅝
50	West E & M 1st pf (5) AS (z)	109½	108½	109½	— ⅛	108
8	Weston Elec Instrument (1)	24⅝	23¼	24	— 1⅛	24⅝
19	Westvaco Chl (2)	36⅛	34	36	+ 2⅛	35¼
8	Wextark Radio	1⅝	1½	1⅝	....	1½
4	White Motor (2)	22	21¼	22	+ ⅛	21¼
2	White R Min Sp (4⅛b) XD	46⅝	46	46⅝	+ 1⅛	45½
1	White Sewing Machine	3⅝	3⅝	3⅝	....	3½
5	Wilcox O & G	6½	6½	6½	+ ⅛	6¼
1	Wilcox Rich A (2½)	28	28	28	+ ⅛	28¼
74	Willys Over	6⅝	6¼	6⅝	— ⅛	6¼
1	Wilson & Co	3	3	3	....	3
3	Wilson pf	45	45	45	— ¼	44¼
124	Woolworth (2.40)	62	59⅞	61⅝	+ 1⅝	61⅝
110	Worth P & M	86½	82½	85	....	84½
1	Wor P & M pf B (6)	78	78	78	— 2⅝	78
28	Wrigley Jr (4)	79¼	78½	78¾	+ ⅛	78⅝
	Y					
1	Yale & Towne (2)	27	27	27	+ ½	26½
52	Yell Tr & C	13⅝	12⅞	13⅝	+ ⅛	13¼
6	Young S & W (3)	26⅝	26⅛	26⅛	— ⅛	26
	Z					
8	Zenith Radio	4⅝	4⅛	4⅝	— ⅛	4

Total sales, 2,400,000; previous day, 2,500,000; week ago, 3,860,745; year ago, 3,950,830; two years ago, 5,879,400; January 1 to date, 138,223,343; year ago, 171,182,770; two years ago, 240,167,600.

XD—Ex dividend. XR—Ex rights. AS—Actual sales. (a) Plus extras. (b) Including extras. (d) Partly stock. (e) Paid in scrip. (f) Paid last year. (h) Paid so far this year. (j) Payable in stock. (k) Cash or stock. (l) Payable when earned. (z) Unit of trading ten shares.

BOND SALES ON NEW YORK EXCHANGE

(Reported from New York Stock Exchange by J. & W. Seligman & Co.)

UNITED STATES GOVERNMENT WAR LOANS.
(Quotations in dollars and 32ds of a dollar.)

Sale	Issue.	Open	High	Low	Last
50	Liberty 3½s	101.25	101.25	101.25	101.25
34	Liberty 1st 4¼s	102.24	102.24	102.24	102.24
53	Liberty 4th 4¼s	103.26	103.29	103.26	103.29
4	Liberty 4th 4¼s, reg	103.23	103.23	103.23	103.23
126	U S G 4¼s	112.6	112.9	112.4	112.6
10	U S G 4s	108.1	108.1	108	108
206	U S G 3⅜s	106.1	106.2	106	106
4	U S G 3⅜s, 1943	101.20	101.22	101.18	101.22
1	U S G 3⅜s, 1947	102	102	102	102

FOREIGN GOVERNMENT BONDS.

Sale	Issue.	Open	High	Low	Last
	A				
5	Akershus, Dept of, 5s, 1963	96⅝	96⅛	96⅝	96⅝
4	Antioquia, Dept of, A-7s, 1945	68	68⅛	68	68⅛
13	Antioquia, Dept of, B-7s, 1945	67	67	66⅛	66⅞
8	Antioquia, Dept of, C-7s, 1945	67½	67⅛	67½	67⅛
1	Antioquia, Dept of, D-7s, 1945	67	67	67	67
1	Antioquia, Dept of, 1st 7s, 1957	62	62	62	62
1	Antioquia, Dept of, 2d 7s, 1957	62⅛	62⅛	62⅛	62⅛
15	Antioquia, Dept of, 3d 7s, 1957	61⅛	62	61½	62
9	Antwerp, City of, 5s, 1958	100⅝	100⅝	100⅝	100⅝
6	Argentine Govt 6s ser A, 1957	96⅛	96⅛	96⅛	96⅛
9	Argentine Govt 6s, ser B, 1958	96	96	95⅞	95⅞
1	Argentine Govt 6s, June, 1959	95⅞	95⅞	95⅞	95⅞
1	Argentine Govt 6s, Oct., 1959	96⅛	96⅛	96⅛	96⅛
10	Argentine Govt 6s, May, 1960	95¼	96	95¼	96
1	Argentine Govt 6s, Oct., 1960	96⅛	96⅛	96⅛	96⅛
1	Argentine Govt 6s, Sept., 1960	96⅛	96⅛	96⅛	96⅛
2	Argentine Govt 6s, Feb., 1961	95⅞	95⅞	95⅞	95⅞
3	Argentine Govt 6s, May, 1961	95⅝	95⅝	95⅝	95⅝
26	Argentine Govt 5½s, 1962	89⅛	89⅞	89⅛	89⅝
34	Australia 5s, 1955	72⅛	72⅛	72	72⅛
41	Australia 5s, 1957	71½	72¼	71½	71½
53	Australia 4½s, 1956	63⅞	64⅛	63⅝	64⅛
16	Austrian Govt 7s, 1943	106⅛	106⅛	106	106
2	Austrian Govt 7s, 1957	96⅝	97	96⅝	97
	B				
8	Belgium, King of, 6s, 1955	103¾	104	103¾	104
14	Belgium, King of, 6½s, 1949	110⅛	110⅛	110	110⅛
1	Belgium, King of, 7s, 1955	113⅝	113⅝	113⅝	113⅝
6	Belgium, King of, 7s, 1956	110⅛	110⅛	110⅛	110⅛
2	Berlin 6s, 1958	80⅝	81	80⅝	81
2	Berlin 6½s, 1950	87⅛	87⅛	87⅛	87⅛
6	Bolivia 8s, 1947	40⅝	40⅝	40	40⅝
2	Bolivia 7s, 1958	32½	33	32½	33
2	Bolivia 7s, 1969	32	32	31⅝	31⅝
2	Brazil, U S of, 7s, 1952	69⅛	69⅛	68⅝	68⅝
16	Brazil, U S of, 6½s, 1926-57	67⅝	67⅝	67½	67½
23	Brazil, U S of, 6½s, 1927-57	68	68	67	67
2	Brazil, U S of, 8s, 1941	89	89	89	89
2	Bremen, State of, 7s, 1935	98⅛	98⅛	98⅛	98⅛
1	Brisbane, City of, 6s, 1950	79	79	79	79
2	Brisbane, City of, 6s, 1958	63½	63½	63½	63½
10	Budapest, City of, 6s, 1962	76⅛	76⅛	76⅛	76⅛
3	Buenos Aires, Prov of, 6s, 1961	80⅛	80⅛	80	80
2	Buenos Aires, Prov of, 6½s, 1961	80	80	80	80
1	Bulgaria, King of, 7s, 1967	73¼	73¼	73¼	73¼
	C				
4	Caldas, Dept of, 7½s, 1946	74	75¼	74	74½
10	Canada, Dom of, 5s, 1952	106½	106½	106½	106½
1	Canada, Dom of, 4½s, 1936	102⅛	102⅛	102⅛	102⅛
2	Cauca Valley, Rep of, 7½s, 1946	76½	76½	76½	76½
10	Chile, Rep of, 6s, 1961, Jan	84	84	84	84
6	Chile, Rep of, 6s, 1961	84⅛	84⅛	84⅛	84⅛
9	Chile, Rep of, 6s, 1961, Sept	84⅝	84⅝	84⅝	84⅝
1	Chile, Rep of, 6s, 1962	84⅛	84⅛	84⅛	84⅛
2	Chile, Rep of, 7s, 1942	98	98	98	98
11	Chile, Rep of, 6s, 1963	83½	83⅛	83	83
1	Chinese Govt 5s, 1951	25⅝	25⅝	25⅝	25⅝
1	Christiania, City of, 6s, 1954	101½	101½	101½	101½
19	Cologne, City of, 6½s, 1950	87⅛	88	87⅛	87⅝
21	Colombia, Rep of, 6s, 1961, Jan	75	75	74	74
34	Colombia, Rep of, 6s, 1961, Oct	75½	75½	74	74
1	Copen, City of, 4½s, 1963	96	96	96	96
5	Cordoba, City of, 7s, 1937	85½	85½	85½	85½
2	Costa Rica, Rep of, 7s, 1951	78	78	78	78
10	Cuba, Rep of, 5½s, 1953	96½	96½	96½	96½
5	Cundinamarca, Dept of, 6½s, 1959	64½	64½	64½	64½
6	Czechoslovakia, Rep of, 8s, 1951	110¼	110½	110¼	110½
	D				
3	Denmark, King of, 5½s, 1955	100⅞	100⅞	100⅞	100⅞
22	Denmark, King of, 4½s, 1962	96⅛	96⅛	96	96
5	Dresden, City of, 7s, 1945	94½	94½	94¼	94¼
	E				
3	Estonia, Rep of, 7s, 1967	70	70	70	70
	F				
2	Finland, Rep of, 5½s, 1958	84	84	84	84
4	Finland, Rep of, 6s, 1945	96	96	96	96
3	Finland, Rep of, 7s, 1950	97½	97½	96¾	96¾
5	Finnish Munic 6½s, 1954, A	92	92	92	92
13	Frankfort, City of, 6½s, 1953	86	86	85¼	85¼
62	French Govt, 7½s, 1941	124⅛	125	124⅛	125
19	French Govt 7s, 1949	118	118⅛	118	118⅛
	G				
8	German Govt 7s, 1949	105⅝	105⅝	105¼	105⅝
132	German Govt 5½s, 1965	82¼	83	82¼	82⅝
10	Greek Govt 7s, 1964	101¼	101¼	101¼	101¼
24	Greek Govt 6s, 1968	87⅝	88⅛	87⅝	88⅛
	H				
7	Hamburg, State of, 6s, 1946	90⅛	90⅛	90	90
3	Hungarian Con Mun 7½s, 1945	94⅛	94½	94⅛	94½
3	Hungary, King of, 7½s, 1944	101¼	101¼	101	101
	I				
6	Irish Free State 5s, 1960	103¼	103¼	103¼	103¼
19	Italy, King of, 7s, 1951	99	99¼	99	99¼
	J				
5	Japanese 6½s, 1954	105½	105⅝	105½	105⅝
11	Japanese 5½s, 1965	96¼	96¼	96	96
5	Jugoslavia, Mtg Bank of, 7s, 1957	82½	82½	82½	82½
	L				
1	Lyons, City of, 6s, 1934	104½	104½	104½	104½
	M				
1	Marseilles, City of, 6s, 1934	104⅝	104½	104½	104½
2	Milan, City of, 6½s, 1952	89	89⅛	89	89⅛
16	Minas Geraes 6½s, 1958	61	61	60⅝	61
1	Montevideo, City of, 7s, 1952	87	87	87	87
	N				
3	Netherlands 6s, 1972	103⅛	103⅛	103⅛	103⅛
4	New South Wales 5s, 1957	63	63	63	63
38	New South Wales 5s, 1958	63⅛	63⅝	63⅛	63⅝
5	Norway, King of, 5s, 1963	101	101¼	101	101¼
2	Norway, King of, 5½s, 1965	102⅞	102⅞	102⅛	102⅛
6	Norway, King of, 6s, 1943	105⅛	105⅛	105⅛	105⅛
4	Norway, King of, 6s, 1944	105½	105½	105½	105½
7	Norway, King of, 6s, 1952	101⅛	101⅛	101⅛	101⅛
1	Nuremburg, City of, 6s, 1952	80	80	80	80
	O				
4	Oslo City of, 6s, 1955	102½	102½	102½	102½
	P				
2	Panama, Rep of, 5½s, 1953	102½	102½	102½	102½
132	Peru 6s, 1960	40	40	33	34
49	Peru 6s, 1961	39½	40	33¼	33¼
9	Peru 7s, 1959	56⅝	57	56⅝	57
1	Poland 8s, 1950	89	89	89	89
10	Poland 7s, 1947	81⅝	82	81⅝	81⅝
5	Poland 6s, 1940	71	71	70½	70½
2	Porto Allegre, City of, 8s, 1961	80	80	80	80
16	Queensland, State of, 6s, 1947	86	86½	84	84
4	Queensland, State of, 7s, 1941	93½	93½	93½	93½
	R				
2	Rio de J, City of, 8s, 1946	83½	83½	83½	83½
5	Rio de J, City of, 6½s, 1953	63⅛	63⅛	63	63
5	Rio Gr do Sul, St of, 8s, 1946	82⅝	82⅝	82⅝	82⅝
2	Rio Gr do Sul, St of, 7s, 1966	62	62½	62	62½
9	Rio Gr do Sul, St of, 6s, 1968	52½	52½	51	51
2	Rio Gr do Sul, St of, 7s, 1967	59½	59½	59½	59½
41	Rome, City of, 6½s, 1952	89⅛	89⅛	89⅛	89⅛
	S				
2	Santa Fe, Prov of, 7s, 1942	89	89	88⅝	88⅝
1	Sao Paulo, City of, 8s, 1952	90	90	90	90
6	Sao Paulo, State of, 6s, 1968	57⅞	58	57½	57½
12	Sao Paulo, State of, 7s, 1942	85	85	84½	84½
2	Sao Paulo, State of, 8s, 1950	79½	79½	79½	79½
2	Seine, Dept of, 7s, 1956	107⅛	107⅛	107⅛	107⅛
10	Serbs, C & S, King of, 7s, 1962	83⅛	83⅛	82	82
10	Silesia, Prov of, 7s, 1958	66⅞	67	66⅞	67
30	Sweden, King of, 5½s, 1954	105⅛	105⅛	105⅛	105⅛
5	Switzerland, Govt of, 5½s, 1946	105⅝	106⅛	105⅝	106⅛
	T				
3	Tokyo, City of, 5½s, 1961	93	93⅞	93	93⅞
5	Tolima, Dept of, 7s, 1947	71⅞	71⅞	70	70
	U				
11	U K Gt B & I 5½s, 1937	106⅛	106⅛	106	106⅛
2	Uruguay, Rep of, 8s, 1946	100⅝	100⅝	100⅝	100⅝
3	Uruguay, Rep of, 6s, 1960	85⅛	85⅛	85⅛	85⅛
	V				
5	Venetian Prov Mtg Bank 7s, 1952	88⅛	88⅛	88⅛	88⅛
9	Vienna, City of, 6s, 1952	88	88½	88	88
	W				
10	Warsaw 7s, 1958	67½	68	67	67½
	Y				
4	Yokohama, City of, 6s, 1961	99⅞	99⅞	99¾	99¾

DOMESTIC BONDS—RAILS AND MISCELLANEOUS.

Sale	Issue.	Open	High	Low	Last
	A				
4	Abitibi Power & Paper 5s, 1953	77	77⅛	77	77
29	Allegheny Corp 5s, 1944	82	82	80	80
1	Allegheny Corp 5s, 1949	79⅛	79⅛	79⅛	79⅛
4	Allegheny Corp 5s, 1950	80	80	78⅛	79
4	Amer Agri Chem 7½s, 1941	105	105	105	105
10	Amer Foreign Power 5s, 2030	85⅛	85⅛	85⅛	85⅛
2	Amer I G Chemical 5½s, 1949	101½	101½	101½	101½
25	American International 5½s, 1949	93⅛	94	93⅛	94
2	Amer Sugar Ref 6s, 1937	104⅛	104⅛	104⅛	104⅛
6	Amer Tel & Tel 4½s, 1939	131⅝	131⅝	131⅝	131⅝
11	Amer Tel & Tel 5s, 1965	107⅝	107⅝	107⅝	107⅝
2	Amer T & T col tr 5s, 1946	107	107	107	107
3	Amer T & T col 5½s, 1943	107	107	107	107
10	Amer Tel & Tel 5s, 1960	107⅝	108	107⅝	108
2	Amer Water Works 5s, 1934	102	102	102	102
2	Amer Water Works 6s, 1975	106	106	106	106
3	Armour & Co 4½s, 1939	89	89⅛	89	89⅛
2	Armour & Co of Del 5½s, 1943	73½	73⅛	73⅛	73⅛
3	At T & S F gen 4s, 1995	98⅛	98⅛	98⅛	98⅛
5	At T & S F 4½s, 1998	115⅛	115⅛	115⅛	115⅛
2	At, T & S F 4s, 1909-1955	96	96	96	96
	B				
15	B & O 4½s, 1933	101⅛	101⅛	101	101
6	B & O cvt 4½s, 1960	94¼	94½	94¼	94½
10	B & O ref & gen 5s, 1995	103⅛	103⅛	103⅛	103⅛
1	B & O ref 6s, 1995	110	110	110	110
3	B & O ref 5s, 1995	104⅝	105	104⅝	105
3	B & O (S W Div) 5s, 1950	104⅝	104⅝	104⅝	104⅝
3	B & O (Tol & Cinn) 4s, 1959	86⅛	86⅛	86⅛	86⅛
12	B & O 5s, ser D, 2000	103⅛	103⅛	103	103
25	Batavian Petroleum 4½s, 1942	96	96	95⅞	95⅞
2	Bell Tel of Pa 5s, ser C, 1960	113⅝	113⅝	113⅝	113⅝
5	Bell Tel of Pa 5s, ser B, 1948	109	109⅛	109	109
4	Berlin City Elec 6½s, 1951	83	83	83	83
5	Beth Steel 5s, 1936	102⅛	102⅛	102⅛	102⅛
7	Beth Steel ref 5s, 1942	104⅝	105	104⅝	105
21	Boston & Maine 5s, 1967	101⅛	101⅛	101⅛	101⅛
14	Bklyn Man Tran 6s, 1968	100⅞	101	100⅞	100⅞
2	Buff, R & P 4½s, 1957	89	89	89	89
10	Buffalo Gen El 4½s, 1981	102⅝	102⅝	102⅝	102⅝
	C				
2	California Petrol 5½s, 1938	100⅝	100⅝	100⅝	100⅝
2	California Petrol 5s, 1939	96⅝	96⅝	96⅝	96⅝
20	Canadian National 4½s, 1957	100⅛	100⅛	99⅞	100
1	Canadian National 4½s, 1968	100⅛	100⅛	100⅛	100⅛
5	Canadian National 5s, 1969, July	106⅛	106⅛	106⅛	106⅛
1	Canadian National 5s, 1969, Oct	106⅛	106⅛	106⅛	106⅛
5	Canadian Nor deb 6½s, 1946	119⅛	119⅛	119⅛	119⅛
2	Canadian Nor 7s, 1940	111⅛	111⅛	111⅛	111⅛
38	Canadian Pac deb 4s	88	88⅛	87⅞	88
1	Canadian Pac 4½s, 1946	101	101	101	101
15	Canadian Pac 4½s, 1960	99½	99⅝	99⅛	99⅝
22	Central Pacific 5s, 1960	105	105	105	105
7	Ches & O gen 4½s, 1992	104⅛	104⅛	104⅛	104⅛
9	Ches & Ohio 4½s, 1995, B	100⅛	100⅛	100⅛	100⅛
1	Ches Corporation 5s, 1947	100⅛	100⅛	100⅛	100⅛
20	C & E Ill 1st cons g 5s, 1951	46⅛	46⅛	46	46
4	Chi Great West 1st 4s, 1959	68	68	67⅝	68
48	C M & St P & Pac 5s, 1975	65	66	64⅝	66
134	C M St P & Pac adj 5s, 2000	26⅛	26⅛	25½	26
1	C M & St P 4s, 1989	89	89	89	89
25	C M & St P g 4½s, 1989, E	95⅝	95⅝	95⅝	95⅝
15	Chi & N W 4¾s, 1949, cvt	85	86	85	86
18	Chicago Rys 1st 5s, 1927	70	72	70	72
26	Chi Rys P ref 4s, 1934	98⅞	98⅞	98⅝	98⅝
12	Chi R I & P 4½s, 1960, cvt	84⅛	84⅝	84⅛	84⅝
13	Chile Copper 5s, 1947	94⅝	95	94⅛	95
40	Cin Gas 4s, 1968	93⅝	93⅝	93½	93½
17	C C C & St L 4½s, 1977	100	100⅛	99⅞	100⅛
14	Columbia Gas & El 5s, 1952, May	99⅝	99⅝	99½	99⅝
21	Commercial Inv 5½s, 1949	97½	97⅝	97½	97½
15	Consolidated Gas N Y 5½s, 1945	106⅝	106⅝	106⅝	106⅝
1	Container Corp of Am 6s, 1946	69	69	69	69
3	Container Corp of Am 5s, 1943	50½	50½	49	49
6	Crown Willamette Paper, 1951	92	92	91½	91½
	D				
8	Den & Rio Grande 1st 4s, 1936	97⅛	97⅛	97	97
3	Den Rio Grande & West 5s, 1978	82½	82½	82½	82½
1	Den Rio Grande & West 5s, 1955	80½	80½	80½	80½
6	Detroit Edison 1st 5s, 1933	102	103	102	103
10	Detroit Edison, Series A, 5s, 1949	106⅛	106⅛	106⅛	106⅛
1	Detroit Edison, Series B, 5s, 1955	106⅝	106⅝	106⅝	106⅝
28	Detroit Edison 4½s, 1961	102⅛	102¼	102⅛	102⅛
9	Dodge Bros 6s, 1940	90½	91	90½	91
	E				
9	Erie 1st cons g ln 4s, 1996	88	89	88	89
2	Erie R R 5s, 1967	73¼	73¼	73¼	73¼
28	Erie R R 5s, 1975	73½	74¼	73½	74¼
	F				
1	Fred Lt & Tract 5s, 1942	96½	96½	96½	96½
25	Fla East Coast 1st & ref 5s, 1974	25	25	24	24
5	Framerican Ind Dev 7½s, 1942	108⅝	108⅝	108⅝	108⅝
	G				
14	Gannett Co, Inc, 6s, 1934	80¾	81	80¾	81
13	General Motors Accept 6s, 1937	103¾	104	103¾	104
7	General Theater 6s, 1940	64⅛	64⅛	63⅛	63⅛
2	Gen Steel Casting 5½s, 1949	95⅛	95⅛	95⅛	95⅛
34	German Cen Agri Bk 6s, 1960, July	81⅝	82¼	81⅛	81¼
33	German Cen Ag Bk 6s, 1960, Oct	81½	82½	81	81¼
6	Goodyr T & R 5s, 1957	90⅛	90⅛	90	90⅛
1	Grand Trunk of Can deb 7s, 1940	111½	111½	111½	111½
3	Great Nor 1st 4½s, 1961	99⅛	100⅛	99⅞	100⅛
46	Great Nor 7s, 1936	111⅛	111⅛	111	111⅛
9	Great Nor 4½s, ser D, 1976	99	99	98⅝	98⅝
53	Great Nor 4½s, ser E, 1977	98⅛	98⅛	98⅛	98⅛
	H				
3	Hudson Coal Co 5s, 1962	59	59	59	59
20	Hudson County Gas 5s, 1949	106⅛	106⅛	106⅛	106⅛
4	H & M 1st & ref 5s A, 1957	100⅛	100⅛	100⅛	100⅛
5	H & M adj inc 5s, 1957	77	77⅛	77	77⅛
10	Humble Oil 5½s, 1932	102⅛	102⅛	102⅛	102⅛
6	Humble Oil 5s, 1937	102	102	101⅝	101⅝
	I				
8	Inland Steel Co 4½s, 1978	96⅝	96⅝	96⅝	96⅝
21	Inspiration Cop Co 6½s, 1931	96⅛	96⅝	96⅛	96⅛
12	Interb R T ref 5s, 1966, sta	72	72	71⅝	71⅝
168	Inter Match 5s, 1941, cvt	96⅛	96⅛	96⅛	96⅛
35	Inter Match 5s, 1947	92⅝	92⅝	92½	92½
33	Inter Mer Mar sf 6s, 1941	86	86⅛	85⅝	86
11	Inter Paper 5s, 1947	73	73	73	73
20	Inter Tel & Tel 4½s, 1952	83½	83⅝	83½	83⅝
19	Inter Tel & Tel 4½s, 1939	94	94	93	93
22	Inter Tel & Tel 5s, 1955	88	88½	88	88½
	K				
43	Kansas Gas 4½s, 1980	95¾	96⅛	95¾	96
	L				
17	Lautaro Nitrate 6s, 1954	68⅝	68¾	67¼	67¼
2	Lorillard Co 5½s, 1937	94⅞	95	94⅞	95
17	Loew's, Inc 6s, 1941	106⅝	106⅝	104⅞	105¼
5	Loew's, Inc, 6s, 1941, x-war	99	99	98⅝	98⅝
	M				
10	M, K & T 1st g 4s, 1990	90⅝	90⅝	90⅝	90⅝
1	M, K & T pr lien 4s, B, 1962	91⅝	91⅝	91⅝	91⅝
7	M, K & T pr lien 5s, A, 1962	102⅛	102¼	102⅛	102¼
19	Mo Pac 5s, ser F, 1977	93⅛	94	93⅛	94
5	Mo Pac 5½s, 1949	94⅝	94⅝	94	94
7	Mo Pacific gen 4s, 1975	68	68	67⅝	67⅝
3	Mo Pac 1st & ref 5s, A, 1965	95⅛	95⅝	95⅛	95⅝
13	Mo Pac 5s, Ser G, 1978	93⅝	93⅝	93	93
6	Mo Pac 5s, Ser H, 1980	93⅝	93⅝	93	93
23	Mo Pac 5s, 1981	95	95	95	95
	N				
16	Natl Dairy Products 5¼s, 1948	101⅛	101⅛	101⅛	101⅛
1	National Radiator 6½s, 1947	18	18	18	18
1	N Orleans Pub Serv A 5s, 1952	91⅝	91⅝	91⅝	91⅝
1	N Orleans Pub Serv B 5s, 1955	91⅝	91⅝	91⅝	91⅝
5	N O T & Mex 1st 5s, ser B, 1954	87	87	86	86
8	N Orleans, T & Mex 5½s, 1954	93⅛	93⅛	93	93
4	N Y C & H R 1st 3½s, 1997	85⅛	85⅛	85⅛	85⅛
4	N Y C & H R deb 4s, 1934	100⅝	100⅝	100⅝	100⅝
30	N Y C & H R 4½s, 2013 rcts w i	100	100	100	100
2	N Y Cent cons 4s, 1998	95⅝	95⅝	95⅝	95⅝
4	N Y Cent 5s, 2013	107	107	107	107
14	N Y C cvt deb 6s, 1935	107⅛	107⅛	107	107
2	N Y, Chi & St L 6s, 1932	101⅝	101⅝	101⅝	101⅝
3	N Y, Chi & St L 5½s, A, 1974	105⅛	105⅛	105⅛	105⅛
32	N Y, Chi & St L 4½s, 1978	88⅝	88⅝	88	88⅛
11	N Y Ed 6½s, 1941	114⅛	114⅛	114⅛	114⅛
1	N Y Ed 1st ref 5s, 1944	108⅛	108⅛	108⅛	108⅛
14	N Y N H & H 3½s, 1947	84	84	84	84

CONTINUED ON NEXT PAGE.

NEW YORK COTTON.

New York, March 14 (A.P.).—An opening advance in cotton on trade buying and covering promoted by steady Liverpool cables and a higher Egyptian market was followed by declines under a renewal of liquidation combined with local and Southern selling today. May contracts after selling up to 11.03 at the start broke to 10.81 and closed at 10.82 compared with 10.93 at the close of yesterday. The final tone was barely steady with the market 6 to 11 points net lower.

The opening was steady, 7 to 10 points higher, with the active months selling about 10 to 12 points net higher during the early trading on buying which appeared to be stimulated by the steadier showing of Liverpool and Alexandria. March sold up to 10.81 and October to 11.60, making advances of about 28 to 30 points from the low prices reached on the decline of yesterday morning.

Demand seemed to taper off at these figures, however, and the market weakened under a renewal of liquidation coupled with local and Southern selling. The failure of buyers to become more aggressive following the rally of the previous day seemed to encourage reactionary sentiment, and while the decline was interrupted by occasional bulges, prices worked quite steadily downward during the afternoon. March sold off to 10.6 and October to 11.37, and the close was within a point or two of the lowest on most positions.

Houses with foreign-trade connections were credited with both buying and selling in the market here during the day, but if anything were considered sellers by balance, while there appeared to be a little more Southern selling here on the afternoon decline which was said to come largely from New Orleans.

Liverpool cables reported Continental, Bombay buying and covering in that market and said that contracts were scarce. They also reported fair sales of cotton cloths to the British home trade and a moderate demand from India. Egyptian futures in Alexandria were 33 to 48 points higher and there was an advance of 15 points in the Liverpool spot quotation for Indian cotton.

There was some bearish comment on the week-end figures in the late trading which according to the New York Cotton Exchange showed a decrease of 33,000 bales in the world's visible supply compared with 147,000 last year. Exports today 18,464, making 5,307,406 so far this season. Port receipts 19,624. U. S. port stocks, 3,921,728.

Futures:	High.	Low.	Close.
March	10.81	10.63	10.63
May	11.03	10.81	10.83
July	11.27	11.06	11.08
October	11.60	11.37	11.41
December	11.78	11.57	11.60
January	11.83	11.66	11.67

LIVE STOCK MARKETS.

Chicago, March 13 (A.P.) (U. S. Dept. of Agriculture).—HOGS—Receipts, 30,000, including 10,000 direct; most 15 to 25 cents higher on weights below 240 lbs.; heavier weights 10 to 20 cents higher; top, 8.50; bulk, 140 to 210 lbs., 8.25@8.40; 220 to 320 lbs., 7.20@8.25; pigs, 7.75@8.25; packing sows, 6.35@6.75. Light light, good and choice, 140 to 160 lbs., 8.25@8.50; light weight, 160 to 200 lbs., 8.25@8.50; medium weight, 200 to 250 lbs., 7.70@8.50; heavy weight, 250 to 350 lbs., 7.10@7.80; packing sows, medium and good, 275 to 500 lbs., 6.35@6.75; slaughter pigs, good and choice, 100 to 130 lbs., 7.75@8.25.

CATTLE—Receipts, 2,000; calves, 1,000; no choice steers or yearlings here; trade slightly less active than yesterday, but mostly steady; most steers, 7.50@8.50, with best around 9.00; only few loads being offered; week's sharp advance of the stock still in force; most yearling heifers selling at 7.25@8.25, with best today at 8.50; bulls active and vealers steady to strong. Slaughter cattle and vealers: Steers, good and choice, 600 to 900 lbs., 9.00@11.50; 900 to 1,100 lbs., 8.75@11.50; 1,100 to 1,300 lbs., 8.75@11.25; 1,300 to 1,500 lbs., 8.75@11.00; common and medium, 600 to 1,300 lbs., 6.50@9.00; heifers, good and choice, 550 to 850 lbs., 8.00@10.00; common and medium, 6.00@8.50; cows, good and choice, 5.25@7.00; common and medium, 4.25@5.25; low cutter and cutter, 3.25@4.25; bulls (yearlings excluded), good and choice (beef), 4.25@5.75; cutter to medium, 3.75@4.75; vealers (milk fed), good and choice, 7.00@9.00; medium, 6.00@7.00; cull and common, 4.50@6.00. Stocker and feeder cattle—steers, good and choice, 500 to 1,050 lbs., 7.25@8.50; common and medium, 5.25@7.25.

SHEEP—Receipts, 12,000; closing steady; good and choice lambs, 8.50@9.00; some held above 9.25; medium to good yearlings, 7.50; fat ewes, 4.00@4.75; lambs, 90 lbs. down, good and choice, 8.50@9.35; medium, 7.50@8.50; 91 to 100 lbs., medium to choice, 7.25@9.10; all weights, common, 6.00@7.50; ewes, 90 to 150 lbs., medium to choice, 3.50@5.00; all weights, cull and common, 2.00@4.00; feeding lambs, 60 to 75 lbs., good and choice, 7.65@8.25.

New York, March 13 (A.P.).—CATTLE—Receipts, 1,520; steady. Medium steers, 8.00@8.25; cows, 1.75@5.00; no bulls on sale.

VEALERS—Receipts, 1,420; steady; good to choice, 9.50@12.00; medium, 7.50@9.00; culls and common, 4.50@7.00.

SHEEP AND LAMBS—Receipts, 8,400; all consigned direct.

HOGS—Receipts, 1,630; steady; 160 to 220 lbs., 8.50@8.75.

BALTIMORE LIVE STOCK.

Baltimore (Union Stock Yards, Claremont), March 13.—CATTLE—Receipts, 400 head; market at a little better demand, with prices steady; steers, good to choice, 8.50@9.00; medium to good, 7.50@8.50; fair to medium, 7.00@7.50; plain to fair, 6.00@7.00; common to plain, 5.00@6.00; bulls, medium to good, 5.00@5.50; fair to medium, 4.50@5.00; plain to fair, 4.00@4.50; common to plain, 3.50@4.00; cows, medium to good, 4.50@5.00; fair to medium, 4.00@4.50; plain to fair, 3.00@4.00; common to plain, 2.00@3.00; heifers, medium to good, 7.00@7.50; fair to medium, 6.00@7.00; plain to fair, 5.50@6.00; common to plain, 4.50@5.25; fresh cows and springers, 30.00@70.00.

SHEEP AND LAMBS—Receipts, 30 head; market steady; sheep, 1.50@4.00; lambs, 4.50@9.75.

HOGS—Receipts, 800 head; market higher; lights, 8.90@9.15; heavies, 7.50@8.50; medium, 8.90@9.15; roughs, 5.50@6.75; light pigs, 8.25@8.50; pigs, 8.50@8.75. Ohio hogs, 10 to 15 cents higher than quotations.

CALVES—Receipts, 50; market higher; 5.00@10.00.

RICHMOND LIVE STOCK.

Richmond, Va., March 13 (A.P.).—HOGS—Light; unchanged; top, 8.25 for choice.

CATTLE—Moderate; unchanged; practical veal top, 9.00; a few fancy selects, 10.00; cows, 2.50@5.50; steers, 5.00@8.00 for common and medium; heifers, quotable 5.00@7.00; bulls, 3.00@6.00.

SHEEP—Receipts, none reported; lambs, quotable 5.00@9.50; ewes, 2.00@4.00.

FOREIGN EXCHANGE.

New York, March 13 (A.P.).—Foreign exchanges easy; Great Britain in dollars, others in cents.

Great Britain—Demand, 4.85⅝; cables, 4.85¾; 60-day bills, 4.83 5-32.

France — Demand, 3.91 5-16; cables, 3.91⅜.

Italy—Demand, 5.23½; cables, 5.23⅝.

Belgium—Demand, 13.93½.

Germany—Demand, 23.79½.

Holland—Demand, 40.07.

Norway—Demand, 26.73½.

Sweden—Demand, 26.76½.

Denmark—Demand, 26.73.

Switzerland—Demand, 19.24.

Spain—Demand, 10.70.

Greece—Demand, 1.30¼.

Poland—Demand, 11.25.

Portugal—Demand, 4.50.

Czechoslovakia—Demand, 2.96 1-16.

Jugoslavia—Demand, 1.75½.

Austria—Demand, 14.08.

Roumania—Demand, 0.59½.

Argentina—Demand, 34.87½.

Brazil—Demand, 8.25.

Tokyo—Demand, 49.33.

Shanghai—Demand, 32.00.

Montreal—Demand, 99.98 7-16.

Mexico City (gold peso)—Demand, 47.60.

THE METAL MARKETS.

New York, March 13 (A.P.).—COPPER—Unsettled; electrolytic, spot and future, 10@10¼.

IRON—Quiet, unchanged.

TIN—Easy; spot, 27.60; future, 27.85.

LEAD—Steady; spot, New York, 4.50; East St. Louis, 4.25.

ZINC—Easy; East St. Louis, spot and future, 4.00@4.05.

ANTIMONY—7.25.

London, March 13 (A.P.).—STANDARD COPPER—Spot, £45; future, £45 7s 6d; electrolytic, spot, £47 10s; future, £48 15s.

TIN—Spot, £121 12s 3d; future, £123.

LEAD—Spot, £13 2s 6d; future, £13 10s.

ZINC—Spot, £12; future, £12 10s.

PHILADELPHIA MARKETS.

Philadelphia, March 13 (A.P.).—BUTTER—Top, 32@35; 92 score, 31; 89-91 score, 28@30; 86-88 score, 25@27.

CHEESE—Whole milk Longhorns, round lots, 15¼@16½.

POULTRY—Live, fowls, fancy, Plymouth Rock, 25@26; mixed colors, fancy, 24@25; white Leghorns, 18@23. Dressed, unchanged.

WHEAT—No. 2 red winter, March delivery, domestic, 80; No. 2 garlicky, March delivery, domestic, 80.

OATS—No. 2 white, 41½@44½.

Flour, hay, potatoes, corn, unchanged.

EGGS—Steady. Nearby white, extras, 23½@24½; nearby brown, extras, 23½@25; other grades unchanged; receipts, 3,527.

FOREIGN MONEY MARKET.

Paris, March 13 (A.P.).—Prices were firm on the bourse today owing to the strength of the government's majority in the Chamber of Deputies.

Three per cent rentes, 88 francs 85 centimes. Five per cent loan, 103 francs 30 centimes. Exchange on London, 124 francs 14 centimes. The dollar was quoted at 25 francs 55 centimes.

London, March 13 (A.P.).—Bar silver, 13¾d per ounce. Money, 1½ per cent. Discount rates, short [illegible] 2 11-16 per cent; three [illegible]

NEW YORK [illegible]

New [illegible] money, steady [illegible]

Time loans [illegible]

3-4 mos., 2@2½ [illegible]

Prime commercial paper, 2½@2¾ per cent.

Bankers' acceptances unchanged.

Bar silver, 29⅝.

REAL ESTATE LOANS
Made at Low Interest Rates
TYLER & RUTHERFORD
Applications invited on high-class apartments and dwellings, and particularly on well-located business properties, for 3, 5 or 10 years. If so desired.
1520 K St. N.W. National 0475

BOND MART FEELS UNCERTAIN OUTLOOK

Railroad Issues Reflecting Threats of More Cuts in Dividends.

New York, March 13 (A.P.).—The bond market followed stocks downward today and for the same reasons in many instances.

Railroad issues reflected the uncertain outlook for earnings and dividends for many of the carriers. Obligations with stock purchase or conversion options followed the corresponding stocks to lower levels. Foreign bonds, especially some of them which strengthened earlier in the week, were affected by the reaction in the other groups.

Bonds of the Van Sweringen railroads and companies played an important part in the decline of the rail obligations. Alleghany Corporation 5s of 1944 and of 1949, Erie General Lien 4s, Missouri Pacific General 4s, New York, Chicago & St. Louis series C 4½s, Pere Marquette series B 4s, and Wabash 3½s of 1941 dropped one point or more. A few other Van Sweringen obligations, however, were higher and the decline in rail liens was far from being confined to this group.

In the convertible group Baltimore & Ohio 4½s of 1960, General Theaters Equipment 6s, Lautaro Nitrate 6s, Loews 6s of 1941, Philadelphia & Reading Coal & Iron 6s of 1949, which reached a new 1931 low at 70¼, and Texas Corporation 5s were active at lower levels. Warner Brothers Pictures 6s recovered further and closed at 57¼, a new recent high.

Bonds of the United States Government crept upward in trading concentrated in three or four issues of the group. Foreign issues were irregularly lower but the German 5½s made further gains.

A syndicate headed by the Chase Securities Corporation is offering $15,000,000 of tax anticipation notes of Detroit due on August 17 to yield 2.40 per cent.

Bonds offerings this week aggregated $262,573,000 compared with $157,690,000 last week and $184,699,000 a year ago.

LOCAL STOCK EXCHANGE

Sales—Regular call, 11:15 a. m.
Capital Traction 3s, $1,000 at 81½.
Wash. Gas 6s, '36, Ser. B, $1,000 at 104½.
Commercial Natl. Bank, 10 at 219, 10 at 219.
After call—
Capital Traction Co., 1 at 35½, 10 at 35.
Wash. Ry. & Elec. pfd., 10 at 98⅜, 10 at 98⅜.

BONDS.

PUBLIC UTILITIES.	Bid.	Ask.
Amn. T. & Tel. Conv. 4½s, '33	101	.....
Amn. T. & Tel. Conv. 4½s, '39	101	.....
Amn. T. & Tel. Coll. Tr. 5s	106	.....
Ana. & Pot. River R. R. 1st 5s	82	83
Ana. & Pot. River, Guar. 5s	94	97
Chesapeake & Telephone of Va. 5s	103	.....
Capital Traction Co. 5s	101	81½
City & Suburban Ry. 1st 5s	80	82
Georgetown Gas Lt. 1st 5s	103½	105
Pot. Elec. Power cons. 5s	103¼	.....
Pot. Elec. Power 1st and ref. 6s	106½	.....
Wash., Alex. & Mt. Vernon ctf.	2	.....
Wash., Balto. & Annap. 1st 5s	13	25
Wash. Gas Gold Notes	89½	91
Wash. Gas Light Gen. 5s	101	104½
Wash. Gas Lt. Co. Ser. A 6s	101¾	102
Wash. Gas Lt. Co., Ser. B 6s	104¾	105¼
Wash. Ry. & Elec. Cons. 4s	87½	88¼

MISCELLANEOUS.		
Barber & Ross, Inc., 6½s	82	.....
Chevy Chase Club 1st 5½s	100	.....
Col. Country Club 1st 5½s	100	101½
Nat. of Pa. Perp. Mtge. 1st 6s	50	70
Wash. Consolidation Title 6s	.....	100
Wash. Market Cold Storage	94	100

STOCKS.

*Amn. Tel. & Tel	104	.....
*Capital Traction	35	36
Washington Gas	121	130
Washington Railway & Electric	190	235
Potomac Elec. Power pfd. 6s	111	113
Potomac Elec. Power pfd. 5½s	105¼	109¾
Wash. Ry. & Elec. com.	435	.....
Wash. Ry. & Elec. Co. pfd.	98	98½

NATIONAL BANKS.		
Capital	224	250
Columbia	390	.....
Commercial (stamped)	210	220
District	207	215
Fed.-Amer. Natl. Bank & Tr.	50	52
Liberty	190	200
Lincoln	400	440
Metropolitan	310	350
Riggs	425	450
Second	200	210
Washington	225	245

TRUST COMPANIES.		
Amer. Security & Trust	339	353
Continental Trust	118	130
National Savings & Trust	444	475
Prince Georges Bk. & Tr.	28	30
Union Trust	265	280
Wash. Loan & Trust	435	450

SAVINGS BANK.		
Bank of Bethesda	58	65
Commerce & Savings	325	.....
East Washington	20	35
Potomac Savings (new)	65	75
Sec. Sav. & Commercial	475	500
Seventh Street	290	.....
United States	330	630
Washington Mechanics	50	60

FIRE INSURANCE.		
American	280	.....
Corcoran	150	.....
Firemens	30	40
National Union	20	26

TITLE INSURANCE.		
Columbia	8½	11
Real Estate	140	175
Title & Inv. Co. of Md. com	20	30

MISCELLANEOUS.		
Barber & Ross, Inc., com	11	13
Col. Sand & Gravel Co. pfd.	96	96¾
Col. Medical Bldg. Corp.	85	.....
District Natl. Securities, pfd.	50	75
*Emerson's Bromo-Seltzer (a)	29½	32½
Federal Storage Co. pfd.	110	130
Federal-American Co. pfd.	96	101
Fed.-Amer. Indemnity Co. com.	22	25
Lawson Monotype	105½	108
Merch. Tr. & Storage com.	95	100
Merch. Tr. & Storage pfd.	85	95
Nat. Mtge. & Inv. Co. com.	81	86½
Nat. Mtge. & Inv. Co. pfd.	4½	5
*Peoples Drug Stores pfd.	99½	101½
Real Est. Mtge. & Guar. pfd.	6½	7
Security Storage	104	113
Term. Ref. & Wh's Corp.	44	50
The Carpel Corporation	21½	24
Wash. Mech. Mtge. Co. com.	8½	.....
Wash. Medical Bldg. Corp.	85	.....
Woodward & Lothrop com.	27	.....
Woodward & Lothrop pfd.	107	112
*Ex dividend.		

INVESTMENT TRUSTS.

(Quotations furnished by Knapp & Co.)

	Bid.	Asked.
Corporate Trust Shares	6	6½
Cumulative Trust Shares	7¾	8¼
Low-priced Trust Shares	8¼	8¾
Nation-wide Securities "B"	7½	8½
New York Bank Shares	8½	9
North American Trust Shares	6	6½
Trust Co. "C"	10¾	11¾
Super Corp of Am "D"	10¾	11¾
U S Elec Lt & Pow "B"	8¾	8¾

SECURITIES PRICE AVERAGES

New York, March 13 (A.P.).—Bond averages:

	10 In	10 RR.	10 Ut.	30 Tot.
Today	87.9	101.9	100.8	96.9
Previous day	87.9	101.8	100.7	96.8
Week ago	88.8	103.6	100.5	97.6
Month ago	90.0	104.6	99.4	98.1
Year ago	93.4	107.1	98.9	99.8
2 years ago	93.2	107.2	97.7	98.2
3 years ago	96.5	108.8	100.8	102.0
High, 1931	90.4	105.7	100.8	98.7
Low, 1931	86.8	101.8	98.4	96.2
High, 1930	94.9	109.8	101.4	101.9
Low, 1930	91.0	107.3	96.6	95.8
High, 1929	95.3	106.0	99.8	99.9
Low, 1929	90.4	100.8	96.0	96.3

Stock averages.

	50 In.	20 RR.	20 Ut.	90 Tot.
Today	131.9	96.4	194.8	137.5
Previous day	132.5	96.6	196.9	138.2
Week ago	132.4	98.8	190.9	137.5
Month ago	132.4	104.3	180.0	136.4
Year ago	184.8	135.1	247.6	187.4
2 years ago	213.8	134.0	212.1	200.4
3 years ago	150.0	120.0	133.2	142.3
High, 1931	140.2	106.2	198.2	144.3
Low, 1931	118.6	89.3	159.2	123.8
High, 1930	202.4	141.6	281.3	205.8
Low, 1930	112.9	86.4	146.5	114.7
High, 1929	252.8	167.8	353.1	253.5
Low, 1929	141.3	117.7	255.3	140.2

(Copyright, 1931, Standard Statistics Co.)

TREASURY CERTIFICATES.

(Reported by J. & W. Seligman & Co.)

Rate.	Maturity.	Bid.	Offer.
2½	June 15, 1931	100 11-32	100 12-32
2½	June 15, 1931	100	100 3-32
2½	Sept. 15, 1931	100 13-32	100 16-32
3½	Dec. 15, 1931	100 2-32	100 4-32
3½	Mar. 15, 1932	100	.....
3½	Sept. 15, 1932	100	.....
3½	Dec. 15, 1932	101 12-32	100 16-32

BALTIMORE SECURITIES.

Baltimore, March 13.—Closing prices:

Arundel Corporation	40
Black & Decker	13
C & P Telephone pf	118
Con G E L & P (50c)	97
Con G E L & P (80c)	113¾
Con Gas & Elec Light & Power	105½
Con Pw 7% pf (53¼c)	85½
Con Pw 6% pf	85½
Con Pw Amsterdam Gas	35½
Con Fidelity & Guar	100½
Consol Gas Equip 6½s	80
Con Gas Sup 6½s, ww	28½
Con Rys & Elec Income 4s	30
Wash Balto & Annap 5s	.....

NEW YORK CURB MARKET TRANSACTIONS

Sales in hundreds.

	High	Low	Close
A			
2 Aero Sup B	4	3¾	4
7 Affiliated Prod(1.60)	19¾	19½	19¾
1 Agfa Ansco	9	9	9
3 Ainsworth	11½	11½	11½
25 Ala Power pf (6) AS	102½	102½	102½
225 Alum Co Am AS	158½	155	157
3 Am Austin Car	1¾	1¾	1¾
1 Am Cigar	65	65	65
2 Am Cit P&L A (3r)	38	38	38
5 Am C P&L B(10%f)	9	9	9
15 Am C Pow A(10%f)	16¾	15¾	16¼
6 Am C Pow B(10%f)	25½	25¼	25½
45 Am Cyan B	10¾	9¾	10
18 Am Equities	6½	6¾	6¾
69 Am & Fgn Pow war	27½	25¾	26½
8 Am Founders	4¾	4¾	4¾
34 Am Gas & El (1a)	80	78	78¼
4 Am Invest B	7	7	7
125 Am Laund M (3) AS	38	37½	38
2 Am Lt & Trac(2½)	51	50½	50½
2 Am Maize (2) XD	24½	24	24
21 Am Maracaibo	1¾	1¾	1¾
20 Am Nat Gas	4½	4½	4½
1 Am Pot & Chem (1)	17¾	17¾	17¾
279 Am Sup Power (.40)	17½	16¾	16¾
1 Am Sup P 1st pf(6)	97¼	97¼	97¼
8 Am Ut & Gen pf(3)	28½	28½	28¾
22 AmU&G B Wt(.35e)	4¼	4	4¼
37 Am Yvette	3¾	3¾	3¾
2 Anch P F (10%f) XD	5	5	5
11 Appalach Gas	7½	7½	7½
24 Ark Nat Gas A	5¾	5½	5¾
50 Ark P & L pf (7) AS	108	108	108
6 Art Metals (.15)	8	7¾	8
180 Asso G&E pf (5) AS	89	88½	89
50 Asso G&E ctfs(8) AS	86	86	86
8 Asso Ut & Gen pf(3)	28½	28½	28¾
22 AmU&G B Wt(.35e)	4¼	4	4¼
37 Am Yvette	3¾	3¾	3¾
2 Anch P F (10%f) XD	5	5	5
11 Appalach Gas	7½	7½	7½
24 Ark Nat Gas A	5¾	5½	5¾
50 Ark P & L pf (7) AS	108	108	108
6 Art Metals (.15)	8	7¾	8
180 Asso G&E pf (5) AS	89	88½	89
50 Asso G&E ctfs(8) AS	86	86	86
8 Asso Ut & Gen pf(3)	28½	28½	28¾
22 Asso G & E Cl A (2r)	22½	21¾	22¼
13 Asso G & E war	¾	¾	¾
1 Asso G&E sen pur rt	3¼	3¼	3¼
1 Asso Laundry	¾	¾	¾
2 Asso Rayon	2¾	2¾	2¾
9 Asso Rayon pf (6)	57	56¼	56½
6 Asso Rayon pf cod	56	56	56
1 Asso Tel Util (6%f)	25	25	28
4 Atl Pr & Sug	¾	¾	¾
1 Atl Sec Corp	1¼	1¼	1¼
1 Atl Sec Corp pf	37	37	37
19 Atlas Util	6½	6½	6½
1 Autom Vol Mach	6	6	6
1 Aut V M cv pr pf	14½	14½	14½
2 Avia Sec of N Eng	4½	4½	4½
B			
10 Beneficial Ind Loan	19	18¾	18¾
100 Bell T Can (8) AS	148	147	148
5 Blue Ridge (.20e)	5¼	5	5¼
8 Blue R cvt pf (3r)	38	37½	37½
4 Bourjois (¾e)	8½	8¾	8¾
2 Braz Tr & Lt (8%f)	26¾	26½	26¾
2 Brill B	1¾	1¾	1¾
1 Buckeye Pipe (4)	48¼	48¼	48¼
50 Bunk H & Sul(3) AS	50	50	50
C			
3 CAM Co vtc	¾	¾	¾
11 Can Marc Wireless	3½	3¾	3¾
11 Carib Syn	1¾	1¾	1¾
1 Carnation Co(1¾a)	24	24	24
1 Carrier Corp	21½	21½	21½
5 Cen H G&E vtc(.80)	29¾	28½	28½
9 Cent P S A (1¾r)	19	18¾	18¾
1 Cent&S W Ut (7%f)	23¼	23¼	23¼
11 Cen Sts El (10%f)	11½	11¼	11½
1 Chain Strs Dev	1¼	1¼	1¼
1 Charis Corp (3g)	24	24	24
30 Chi B&Q RR(10) AS	196½	196	196½
4 Ch Ph Al nv (1)	15½	15¼	15½
224 Cities S (.30a) XD	17¾	16¾	17¾
1 Cities S pf (6) AS	83½	83½	83½
6 Claude Neon Lts	9¼	8¾	8¾
1 Clev El Ill (1.60)	52	52	52
1 Cleve Tract (.80)	8½	8½	8½
2 Colon Oil	2½	2½	2½
1 Colts P Firerms (2)	17	17	17
75 Colum Oil & Gas vtc	5¾	5½	5¾
1 Col P vtc (1¼a)	19	19	19
45 Comwlth & So war	2¾	2¾	2¾
11 Com W Serv (6%f)	11¾	11¼	11¼
1 Cons Aircraft	8½	8½	8½
1 Cons Cop Min	3¼	3¼	3¼
12 Cons Laundr (1) XD	13	13	13
23 Cnh Sh ctf (6) AS	40¾	40¾	40¾
150 Cont Sh pf B (6) AS	39½	39¼	39¼
31 Cord Corp	9¾	9¾	9¾
2 Corp Sec Chi (6%f)	20½	20	20
1 Cosden Oil	2¼	2¼	2¼
22 Creole Pet	3¼	3	3
2 Cresson Gold (.04)	¾	¾	¾
20 Crocker & Wheel	14½	13¼	13½
1 Crown C Intl A (1)	8¾	8¾	8¾
10 Curtiss Wright war	⅝	⅝	⅝
1 Cusi Mex Min	⅞	⅞	⅞
D			
1 Darby Pet	4	4	4
1 Davison Airpl	1¾	1¼	1¾
8 Derr & Co (1.20) XD	38¾	37¼	38¾
33 De Forest	5¾	5¾	5½
1 Derby Oil	4	4	4
17 Detroit Aircraft	2¾	2½	2½
2 Dresser Mfg B (2)	24½	24½	24½
2 Driver Harris	½	½	½
50 Duke Pow AS AX (1)	126½	126½	126½
16 Duquesne Gas	5¼	5	5¼
44 Durant Mot	2¼	2	2
1 Duval Tex Sul	2¾	2¾	2¾
E			
10 East St Pow B (1)	22¾	20¾	20¾
1 Eisler Elec	4	4	4
589 El Bond & Sh(6%f)	56¾	54¾	55½
3 El Bd & Sh pf(6)	107¾	107½	107¾
2 El B & S 5% pf (5)	94½	94¾	94½
2 El B & S pf (7) AS	97	97	97
3 El Pow Assoc (1)	18¾	18½	18½
11 El Pow Ass A (1)	18¾	17¾	17¾
4 El P & L opt war	33¾	32¾	33
1 El P & L 2d pf (7)	95¾	95¾	95¾
7 Electric Share(6%f)	18¾	18	18½
17 Electric Sh pf (6r)	85	85	85
11 Empire Corp	2	1¾	1¾
1 Emp Pub Serv A	3¾	3¾	3¾
14 Europ El deb rts	2¾	2¾	2¾
F			
3 Fairchild Aviat A	3	3	3
10 Falardo Sug AS	37	37	37
10 Fandango	⅛	⅛	⅛
6 Fiat deb rts	¼	¼	¼
1 Fla P & L 7% p (7)	102	102	102
12 Ford M C A (1.20)	27	26	26½
56 Ford Ltd (.37½e)	17½	17¼	17¾
2 Foremost Dairy	1¼	1	1
3 Foremost Fabrics	3½	3¾	3½
8 Fox Theater A	4¾	4¾	4¾
1 Franklin Mfg	7½	7½	7½
G			
7 Gen Alloys	7	6¼	6¼
3 Gen Aviat Corp	10	9¾	9¾
54 Gen Bak	⅜	⅛	⅛
1 Gen Bak cod	⅛	⅛	⅛
20 Gen Bak pf (3)	33½	31¾	33½
10 Gen Bak pf cod	33½	33½	33½
90 Gen Bak W Y	20¾	19¼	20¾
1 G G & Ecv pf B(6)	70	70	70
10 Gen T Eq cv pf (3)	28½	26¾	27
8 Glen A Coal (4)	44¾	42	42
1 Globe Underwrit	8½	8½	8½
1 Gold Seal Prod	1¼	1¼	1¼
18 Gold Cen Min	1	1	1
86 Gold Sachs	8¾	8¼	8¾
1 Grama rcts (.20e)	12¼	12¼	12¼
50 Gray T P S (4) AS	71½	71½	71½
10 G A & P inv (6) AS	120½	119	119
40 G A & P 1st pf AS	120½	119	119
2 Gt N Pap Co (3)	39¾	39½	39¾
5 Groc St Prod vtc	5	5	5
21 Gulf O C Pa (1½)	64¾	63¾	64
H			
1 Hazeltine (2)	20¾	20¾	20¾
1 Helena Rubenstein	3¾	3¾	3¾
1 Heyden Chem (1e)	12½	12½	12½
16 H Walk G & W(1)	7¾	7½	7½
18 Holl Gold M (.65)	8	8	8
1 Hud Bay M & S	5¾	5¼	5¼
5 Humble Oil (2)	55½	55¼	55¼
4 Hydro El Sec (2)	27¼	26¾	27
3 Hygrade Food	3¾	3¾	3¾
I			
14 Imp Oil Can (½)	15¼	15	15
1 Imp Tob Can (.35)	10	10	10
1 Ind Acc Corp	16	16	16
1 Ind Pipe Line (2)	19	18¾	18¾
25 Ind P & L pf(6½) AS	105	105	105
2 Indust Fin ctf	9½	9½	9½
1 Insull Util (6%f) XD	45	45	45
1 Insur Sec (.70)	8½	8½	8½
3 Interconn Petrol	½	½	½
2 Intercon Pow A(2r)	7	7	7
50 Int Hy El p (3½) AS	44	44	44
36 Internat Pet (1)	12¾	12¼	12¾
4 Int Sup Pow (1)	31½	30½	30½
2 Inter Util A (3½)	43½	43½	43½
1 Inter Util B	9¾	9¼	9¾
3 Interstate Equit	3¼	3¼	3½
3 Inters Eq cv pf (3)	32	31¼	31¾
2 Irving Air Ch (1)	9¾	9¾	9¾
1 Ital Superpow A	4¼	4¼	4¼
2 Ital Super deb rt	1¾	1¾	1¾
K			
50 Kings Co L D p AS	96	96	96
2 Kolster Brandes	⅝	⅝	⅝
L			
1 Lib. McN & Lib	11½	11½	11½
20 Loew's war	¾	½	½
5 Loew's deb rts	14¼	13	14¼
2 Lone S Gas (.8) XD	22¼	22¼	22¼
1 Louis L & E	1¾	1¾	1¾
M			
4 MacMarr St (1)	8¾	8¾	8¾
25 M U A cv p(2½a) AS	34½	34½	34½
33 Mavis Bottling	¼	¼	¼
1 Mayflow As (2a)	44	44	44
1 M Johns (3½g) XD	106	105½	105½
1 Mer C & S (1.60)	11½	11¼	11½
1 Metal & M (1.20)	1¼	1¼	1¼
1 Mid S P B vtc	1¼	1¼	1¼
1 Mid Roy cv pf (2)	16¼	16¼	16¼
2 Mid W St U (1¾a)	23½	23½	23¾
19 M W U (6%f)	24¾	24	24¾
1 Mid W U p xw(6)	100¼	100¼	100¼
2 Midland N G A	1¼	1¼	1¼
8 Midland Steel (2)	18	17¾	17¾
1 Midland Un (6%f)	20¾	20¾	20¾
1 Min Con Gas	2¾	2¾	2¾
18 M K P L (10%f)	9¾	9¼	9¼
8 Mo K P L B vtc	¾	¾	¾
1 M Judson Voehr	10	10	10
37 Montreal deb rt	¼	¼	¼
75 Mon L H & P1½ AS	61	60¾	61
N			
1 Nat Aviat	7½	7½	7½
1 Nat Bd & Sh (4½k)	37½	37	37
1 Nat Dairy P A (7)	107	107	107
3 Nat F & Gas (1)	23¾	23½	23¾
3 Nat Investors new	3¾	3¾	3¾
1 N P & T, 6% pf (6) AS	102	102	102
4 Nat Sh T S A (1¾a)	17	16¾	16¾
1 N Sun R N J (2)	34	34	34
1 Nat Steel war	10¼	10¼	10¼
1 Nat Trans (1)	13¼	13¼	13¼
50 Nelsner pf (7) AS	71½	71½	71½
60 New Cal El	106	106	106
50 N Eng T&T(8) ASXD	141	141	143
1 New Jer Zinc (3e)	47½	47½	47½
5 Newmont Min (4)	51	50½	51
1 N Y Hamburg (2.40)	28¼	28¼	28¼
2 N Y Shipb cv (2.60)	74	71¼	74
25 NYT 6½% pf(6½) AS	118½	118	118
121 Niag Hud Pow (.40)	15	14½	14¾
8 Niag Hud P A war	3	2¾	3
5 Niag Hud P B war	7½	7	7½
1 Niag Hud P C war	2¼	2¼	2¼
8 Niag Shrs Md (.40)	10¼	10¼	10¼
1 Niles Bem Pond (2)	20½	20½	20½
1 Nipissing Mines(.30)	1¾	1¾	1¾
5 Noranda Mines	17¾	17¼	17¾
11 Nor Am Aviation war	1¾	1¾	1¾
2 Nor European Oil	1¾	1¾	1¾
21 Nordon Corp Ltd	½	½	½
1 Northern Wr pf(3)	38½	38½	38½
3 Nor States P A (8)	140	138	140
10 No St P 6% pf(6) AS	98¼	98¼	98¼
1 Northwest Eng (2)	17	17	17
3 Novadel Agene (4)	48¼	47	48¼
O			
7 Ohio Cop	⅜	⅜	⅜
1 Ohio Oil n cu pf(6)	99	99	99
1 Oil Stocks A (.40)	4¼	4¼	4¼
P			
12 Pac G&E 1 pf(1¼)	27½	27½	27¾
378 Pac Lix Corp (6) AS	108	104½	108
40 Pandem Oil	⅛	⅛	⅛

Sales in hundreds.

	High	Low	Close
4 Pantepec Oil	1¾	1½	1½
1 Paramount Cab	3⅝	3⅝	3⅝
130 Parker Rust-P(3) AS	90	87	87
1 Parke Davis (1.10e)	29¼	28½	28½
30 Pender Grec B AS	9⅝	9⅜	9⅜
24 Pennroad Corp (.20)	7	6¾	7
1 Peo Lt P A(2.40) XD	24	24	24
5 Philippe L B (1.60)	19	19	19
38 Phoenix Sec Corp	1¾	1¾	1¾
3 Phoenix S C pf (3)	24½	23¾	24½
7 Pied Hydro El Bd rt	¾	¾	¾
3 Pie Bak Am A(2) XD	37¾	37	37¾
23 Pilot Radio A	15¼	14	14¼
2 Pines Winter (1)	18¼	17½	17½
2 Pitney Bowes (.20)	7	6¾	6¾
4 Plymouth Oil (2)	12½	12½	12½
5 Polymet Mfg	5½	5	5
2 Premier Gold (.12)	3¼	3	3¼
1 Pred Roy	1¾	1¾	1¾
9 Prudential Invest	12¾	12½	12½
4 Pub Util Hold	6¾	6¾	6¾
2 Pub Util Hold war	⅞	⅞	⅞
20 Pugsd P 6% pf(6) AS	99½	99½	99½
10 Pure Oil pf (6) AS	78¾	78¾	78¾
Q			
25 Quebec P (2½) AS	43½	43½	43½
R			
1 Radio Products	2½	2½	2½
2 Railroad Sh (½)	4½	4½	4½
5 Reiter Foster	1¼	1¼	1¼
1 Reliance Manage	5⅞	5⅞	5⅞
13 Reybarn Inc	3	3	3
3 Reynolds Invest	1	1	1
2 Rich Oil Cal pf	6	6	6
5 Rich Rad cum pf	5	5	5
1 Rike-Kumler (2.20)	22¾	22¼	22¾
40 Roan Ant Cop	17	17	17
1 Rossia Intl	3⅞	3⅞	3⅞
S			
1 St Law Pap M pf	21	21	21
32 St Regis Paper (1)	19½	19	19½
1 Salt-Creek Pr (2)	6½	6¾	6¾
34 Saxet Co	9¾	8½	9
1 Schulte Retail	2¾	2¾	2¾
2 Scripps 5½s, 1943	96	96	96
1 Seaboard Util (½)	4¾	4¾	4¾
32 Segal Lock (½)	6½	6	6¾
10 Selected Indust	4¾	4¾	4¾
3 Sel Ind full pd stpd	70	70	70
1 Select Ind pr pf	68	68	68
1 Shaw W&P (2½) XD	57½	57½	57½
18 Sentry Saf Control	2½	2	2½
21 Shenandoah	7	6¾	7
2 Shenandoah pf (3r)	36¼	35	35
23 Silver (1) pf (7) AS	68	68	68
10 Simsm(M(12½g) AS XD	337	337	337
20 Smith A O (2) AS	178	178	178
1 Smith & C Type vtc	14	14	14
1 S Cal E C p(1.37½)	26	26	26
6 So Nat Gas	6¼	6	6
1 South Pipe (2)	13	13	13
6 Southland Roy (.60)	5¼	5½	5½
3 S W Bell Tel pf(7)	121¼	121	121
7 Southwest Gas Ut	5½	5	5½
2 Span & Gen rcts	⅛	⅛	⅛
23 St Oil Ind (2)	31⅞	31⅝	31⅝
8 St O Ky (1.60) XD	22	21½	22
1 St Oil Nebr (2)	33½	33½	33½
50 St O Ohio (2½) AS	53¼	53¼	53¼
40 St O O n pf (5) AS	104¼	104¼	104¼
6 St P & Lt (2)	46	45	45
7 Starrett Corp	9⅛	8½	9⅛
8 Star pf (3) XD	23	23	23
2 Stein Cosmetics	7¾	7¼	7¼
7 Strauss (Nathan)	9¾	9½	9½
2 Strauss Roth	1⅞	1⅞	1⅞

PROPOSALS

OFFICE OF THE ARCHITECT OF THE Capitol, Washington, D. C., March 10, 1931.—Sealed bids will be opened in this office at 3 p. m., APRIL 9, 1931, for a steam distribution system to be installed from the Capitol Power Plant, E street, between New Jersey avenue and South Capitol street southeast, Washington, D. C., to certain Government buildings adjacent to the Capitol, including concrete ducts, tunnels, &c. On or after March 16, 1931, drawings and specifications, not exceeding two sets, may be obtained at the Office of the Architect of the Capitol, in the discretion of said Architect, by any satisfactory contractor experienced in this class of work. A deposit of fifty dollars ($50) will be required for each set of drawings and specifications, to insure their return in good condition. Checks therefor to be made payable to the order of DAVID LYNN, Architect of the Capitol. 12,13,14

Auction Sales

THURSDAY, MARCH 19TH—
THOMAS J. OWEN & SON, Auctioneers, 1431 Eye Street Northwest.

TRUSTEES' SALE OF VALUABLE REAL ESTATE, BEING A TWO-STORY STONE AND STUCCO DWELLING, CONTAINING EIGHT ROOMS, BATH AND LAVATORY, KNOWN AS 1808 IRVING STREET NORTHWEST.

By virtue of a certain deed of trust recorded in Liber No. 6140, folio 335, of the Land Records of the District of Columbia, and at the request of the party secured thereby, the undersigned will sell at public auction, in front of the premises on THURSDAY, THE NINETEENTH DAY OF MARCH, 1931, AT THREE-THIRTY O'CLOCK P. M., the following described land and premises, situate in the District of Columbia, and being lot numbered forty-two (42) in Jacob B. Shapiro's subdivision in square numbered twenty-five hundred eighty-eight (2588), as per plat recorded in the Office of the Surveyor for the District of Columbia in Liber 86, at folio 13, upon the following terms:

TERMS OF SALE: Said property is subject to a deed of trust securing an indebtedness of $8,750.00, and said property will be sold subject to deed of trust indebtedness. All cash over and above said deed of trust. Interest and taxes to be paid or adjusted to date of sale. A deposit of $250.00 will be required at the time of sale. All conveyancing, recording, &c., at the cost of purchaser. Good title or no sale. Terms of sale to be complied with within thirty (30) days from day of sale, otherwise deposit will be forfeited and property resold at risk and cost of defaulting purchaser after five (5) days' advertisement of such resale in some newspaper published in Washington, D. C.

MAURICE C. SHAPIRO,
1418 Eye street northwest;
LOUIS OTTENBERG,
Wilkins Building, Trustees.
P.—mr9d&ds-ex8

WEDNESDAY, MARCH 25—
THOMAS DOWLING & CO., Auctioneers.

TRUSTEES' SALE OF DWELLING, NO. 4406 GAULT PLACE NORTHEAST.

By virtue of a certain deed of trust duly recorded in liber No. 5219 at folio 458, among the land records of the District of Columbia, and at the request of the party secured thereby, the undersigned trustees will sell at public auction in front of the premises on WEDNESDAY, THE TWENTY-FIFTH DAY OF MARCH, A. D. 1931, AT 2 O'CLOCK P. M., the following described land and premises, situate in the District of Columbia, and designated as and being lots numbered seventy-five (75) and seventy-six (76) in square numbered five thousand one hundred and twenty-nine (5,129) in subdivision known as "Hillbrook," District of Columbia, as per plat recorded in Book County No. 21, at page 14, one of the records of the office of the surveyor of the District of Columbia.

TERMS: All cash. A deposit of $300 required. Conveyancing, recording, etc., at the purchaser's cost. Terms to be complied with within 315 days, otherwise deposit forfeited and the property may be advertised and resold at the discretion of the trustees.

MARVIN A. MUNGER,
FRANKLIN D. ZANTZINGER,
Mar14,16,18,20,25 Trustees.

Lost 1

LETTER from Florida, addressed to 472½ Md. ave., sw.; also 3 pictures and pair eyeglasses. Reward. Met. 1865.

NECKLACE—Silver, with green pendants, valued as keepsake; reward. Apt. 207, 2115 P st. nw. North 8827.

SUITCASE—Tan; marked Alan N. Jenkins; containing clothing, books, &c. Reward of $20; telephone Warrenton, Va., 323.

Notices 3

EPPING FOREST—2 very choice lots; vicinity of the clubhouse; high grounds; fine shade trees; magnificent view; running water; electricity; will sacrifice for $50 each. Phone Mr. Webb, Natl. 4596.

I HAVE a lovely diamond, perfect blue white, 2½ karats; also diamond and platinum brooch; must be seen to be appreciated; need money. Phone Vernon 4933-J, Baltimore, Md., or Box 107, Washington Post.

LIVE bait and boats. Reynolds Boat House, K st. between 35th and 36th sts. nw. Telephone West 2829.

Personals 5

GOOD home wanted for boy, 11; in or near Washington; will pay $25 a month, everything included, except clothing. Box 100, Washington Post.

MONEY advanced on pawn tickets, diamonds, jewelry, antiques, silver, gold and watches. Livingstone & Co., 1319 F st. National 5649.

WANTED—Private conversational Spanish lessons; state qualifications and charges. Box 98, Washington Post.

Clairvoyants 6

LICENSED BY DISTRICT OF COLUMBIA.

MME. LE ROY, of Egyptian Tearoom. Cards, Palm, Tealeaf readings, 50c. 461 EYE ST. NW. Dist. 4149.

THE MAN WHO KNOWS
808 12TH ST. NW. 1203 F ST. NW.

MRS. RIZPAH ELDON
1336 MASS. AVE.
Cor. 14th and Mass. Ave. N. W. Clairvoyant; advice on all affairs, family, love and business. Met. 2726.

MEDHI, 943 Pa. Ave. N.W.
Guarantees to read your entire life—past, present and future. She asks no questions, but tells you what you want to know, giving dates and facts on business matters, love, health and family affairs. Hours, 9-9. Don't mistake the address.

28 YEARS' CONTINUOUS LICENSE.
SEERESS ASTROLOGIST PSYCHOLOGIST
NEVER MET YOU. TELLS YOUR NAME. IMMEDIATELY TELLS OBJECT OF CALL. Are You Unhappy or Depressed? Consult this WORLD'S RENOWNED SEERESS. SHE CAN AND WILL HELP YOU.
922 14th St OVER CLAFLIN'S OPTICAL CO.
SPECIAL CONSULTATION & BOOK FREE.

SEEKING RELIABLE INFORMATION? TALK WITH
Martha Spencer
WASHINGTON'S LONG-ESTABLISHED PSYCHOLOGIST AND ADVISER. WITHOUT A QUESTION, WILL TELL YOU THE OBJECT OF YOUR CALL, names of friends, relatives and actual facts concerning your life and circumstances which you know to be absolutely true.
Studio, 924 14th St.
PERFECT SATISFACTION OR NO FEE. Cut out for future success and reference.

Spiritualists 7

DR. JANE COATES
READINGS BY APPOINTMENT.
1473 MERIDIAN PL. NW. COL. 6227.

Automobiles for Sale 15

BUICKS—An inspection of our fine used Buicks will convince any one of their value. 1015 14th st. nw., 1111 14th st. Stanley H. Horner. National 5800.

BUICK—Low prices on all used cars; large selection awaits you. Emerson & Orme. 17th and M sts. nw.

CADILLAC—Sedan, $450; 7 passenger; special body and upholstery; excellent family car; owner leaving for foreign duty. Atlantic 4472.

CADILLAC—1923, 7-passenger, standard suburban, in excellent condition; a bargain at $250 cash. Inquire Ben Morgan, rear 3200 Woodley rd. nw.

CHEVROLET 1931 two-door sedan; beautiful maroon finish; run only 2,500 miles; guaranteed. $525 on easy G. M. A. C. terms. Pohanka Service. Decatur 0206. 1126 20th st. nw.

CHEVROLET 1928 COUPE—In good condition for only $45; for real genuine bargains come over. Just one block east of Congressional Library. Loeffler Motor Co., 215 Pa. ave. se.

CHEVROLET—Large assortment of late-model Chevrolets and Fords at greatly reduced prices; see and compare these cars today. Barry-Pate Motor Co., 2525 Sherman ave. nw.; Adams 6000.

CHRYSLER
1929 "65" COUPE
Rumble seat, original finish. Perfect in every respect. $495.
AUTO MART
1318 14TH ST. N.W.

CHRYSLER 1928 "72" Crown Sedan in imperial red and black trim; chrome nickel trim, saddle lights, etc.; 6 wheels, well fenders. Beautiful and guaranteed perfect condition. $550. Also many other fine models.
AUTO MART
1318 14th St. N.W.

FORD—Late model T coupe; good transportation, $40; terms. 712 E st. se. Linc. 3861.

FORD MODEL A PHAETON
Beautiful black car with red trim, fine motor and special tires. This car has speed and looks; sure to please you, and can be bought very reasonable. Your car may be accepted in trade as part or all down payment; balance only $14 monthly. Ask for car No. 1326.
"PARKWAY" FORD DEALERS.
3040 M st. nw. West 0161.

FORD 1929 TUDOR SEDAN—A dandy model A; inspect it and drive it; an unusual buy at $325; terms. Loeffler Motor Co., 215 Pa. ave. se.

Automobiles for Sale 15

FORD 1930 SPORT ROADSTER
Many extras, including 2-welled fenders and trunk rack; bargain at $395; terms.
NORTHEAST MOTOR CO.
920 Bladensburg rd. ne. Atl. 0200.

FORDS and other makes; low prices and easy terms. See Mr. Redman for your next used car. Parkway Motor Co., 3040 M st. nw.; West 0161.

FORD 1930 STANDARD COUPE—Low mileage and excellent care; practically a new car at $415; terms. Loeffler Motor Co., 215 Pa. ave. se.

HUPMOBILE 1925 SEDAN
Four-cylinder and in good condition. Don't fail to see this car. Only $135.
NORTHEAST MOTOR CO.
920 Bladensburg rd. ne. Atl. 0200.

LINCOLN SEDAN—A handsome car that has received excellent care; blue Judkins body with black trim; interior entirely upholstered in velour; trunk on rear; practically new tires all around; do not mistake the price, only $395.
STEUART MOTOR CO.
6th at K St. N.W.

MARMON Roosevelt 1929 4-door De Luxe Sedan, 6 wire wheels, well fenders, nickel rim tire covers; handsome trunk on rear; a beautiful car, perfect in every respect; guaranteed; $680. See it today; also many other late models.
AUTO MART
1318 14th St. N.W.

NASH 1927 SPORT ROADSTER
Beautiful two-tone maroon and black. This car has been through the shop and is in excellent condition. A snappy looking car and a real performer. Come in, let us demonstrate, and for $66.50 down you can drive it away. Ask for car No. 1628.
"PARKWAY" FORD DEALERS.
3040 M st. nw. West 0161.

OLDSMOBILE—New, 1930; all models; liberal discount. Simmons Motor Co., 14th and S sts. nw.; Pot. 3886.

OLDSMOBILE 1928 4-door sedan in maroon; good tires; overhauled and reconditioned throughout. Only $350. G. M. A. C. terms. Pohanka Service. Decatur 0206. 1126 20th st. nw.

STUDEBAKER—A choice stock of used cars will be found at Lee D. Butler, Inc., 2155 Champlain st.; Columbia 5050.

STEUART MOTOR CO.
Sales Service
'29 Ford Tudor $279
'29 Ford Fordor $329
'29 Chevrolet Sedan $339
'30 Ford Tudor $399
'30 Ford Sport Coupe $419
Pay as You Ride
Open Sundays & Evenings
6th at K Sts. N.W. Nat 3000

A SAFE PLACE TO BUY YOUR USED CAR.
1930 Ford Tudor Sedan, driven very little $425
1930 Ford Roadster, a classy one 375
1930 Ford Sport Coupe, looks new 395
1930 Ford Phaeton, good looking and is good 355
1929 Ford Station Wagon, excellent shape; a good one; fully equipped; only 305
1930 Studebaker Dictator Sport Sedan, 6 wire wheels mounted in fender wells; a beautiful job; just like new 785
1929 Essex Coach, very clean in every way 310
1929 Plymouth Roadster; a good one, 295
1928 Chevrolet Coach; new tires and clean 235
1928 Chevrolet Cabriolet; this is a good one, rumble seat and new tires 265
1929 Chevrolet Coach, exceptionally good condition; low price 325
BILL COUNSELMAN,
NOTHING BUT DEPENDABLE USED CARS.
2015 14th. Pot. 2224.

THE HOUSE OF CONFIDENCE
1931 Essex Touring-Sedan, demonstrator $765
1929 Essex Challenger Coupe 365
1929 Whippet Sedan 295
1929 Essex Challenger Sed. 365
1928 Ford Coupe 225
1929 Essex Coach, early 245
1929 Chevrolet Coach 325
1928 Essex Coach (late) 225
1928 Pontiac Sedan 345
1930 Hudson 8 Sedan, demonstrator 850
LAMBERT-HUDSON MOTORS CO.,
24th and M Sts. N.W.
West 1134

CHRYSLER
1926 Essex Coach $75.00
1926 Chrysler "70" Coach 150.00
1929 Chrysler "65" Roadster 500.00
1929 Chevrolet Roadster 325.00
1928 Nash 2-Door Sedan 225.00
1926 Chrysler "58" Sedan 100.00
1929 Buick Sport Roadster 750.00
1927 Chevrolet Coach 125.00
1929 Oldsmobile Coupe 450.00
1925 Lincoln Sport Phaeton 450.00
1929 Pontiac Sport Coupe 425.00
1926 Chrysler Coach (green) 200.00
1928 Buick 2-Door Sedan 450.00
1927 Chrysler 70 Brougham 295.00
1928 Chevrolet Coupe 200.00
1930 Chrysler "6" Sedan 750.00
1925 Chrysler 70 Brougham 195.00
1927 Dodge Sedan 150.00
1931 Chrysler Plymouth Spt. Roadster 500.00
SKINKER MOTOR CO.,
1216 20th St. N.W.
Decatur 4640.
Open Evenings and Sundays.

NOLAN SELLS-FOR-LESS
Dodge 1927 type coupe $75.00
Dodge 1927 type sedan 140.00
Dodge 1926 type sedan 58.00
Buick 1926 type coach 89.00
Buick 1926 type coupe 49.00
Studebaker '27 type ch. 135.00
Studebaker '24 type rds. 38.00
Oakland 1927 type ch. 65.00
Ford 1925 coupe 15.00
Ford 1927 sedan 39.00
Ford 1926 coach 33.00
Chevrolet 1927 coach 110.00
Nolan Motor Co., Inc.
1111 18th St. N. W.
Never Closed

SPECIAL SALE
EVERY CAR GREATLY CUT IN PRICE FOR TODAY
1931 Reo 8 Sedan, brand-new.
1931 Reo 8 Coupe, brand-new.
1929 Reo Coupe.
1928 Hudson Brougham.
1928 Reo Coupe.
1928 Nash Sedan.
1927 Reo Brougham.
1927 Chevrolet Coupe.
1926 Jordan 8 Roadster.
1925 Buick Brougham.
TRUCKS
Reo D. A., 1-ton, 8-foot panel; brand-new; at cost.
Reo G. A., 3-ton; 163-inch wheel base, 2-speed rear axle; brand-new; at cost.
1929 Reo 3-ton, Stake Body.
1929 Reo 1½-ton Truck.
1929 Chevrolet 1½-ton Truck.
And some very good cars for $100. Come up and see them.
DICK MURPHY, INC.
1724 Kalorama Rd. N.W.

Automobiles for Sale 15

USED CAR BARGAINS.
See them today; special values in all makes of cars.
NEUMEYER MOTOR CO., INC.
2021 17th st. nw North 4010.

Buy Your Used Cars From
THE HOUSE OF CONFIDENCE.
LAMBERT-HUDSON MOTORS CO.
24th and M sts. nw. West 1134.

"FAMOUS" USED CARS
LOW DOWN PAYMENTS.
EASY MONTHLY PAYMENTS.
Ourisman Chev. Sales Co.
625 H ST. NE. LINCOLN 10200.

CHRYSLER
USED CAR DEPT.
"Guaranteed Cars"
1929 Plymouth Coach . $345
1930 De Soto 8 Sedan . 695
1928 Chrysler 52 Sedan 285
1927 Nash Adv. 6 Vic. 275
1927 Packard 6 Rdstr. 675
1928 Olds 6 Coach 365
1929 Plymouth Cab ... 350
1929 Ford Roadster .. 285
1929 Chrysler Roadster wire wheels 565
1928 Chrysler 72 Cpe. 585
1928 Chrysler 52 Rdr. 295
1927 Dodge Roadster . 195
H. B. Leary Jr., Bros.
1321-23 14th St. N.W.
Open Evening and Sunday
NO. 6826

Auto Trucks—Tractors 16

Ford 1929, model AA truck, stake body, $325; terms.
NORTHEAST MOTOR CO.
920 Bladensburg rd. ne. Atlantic 0200.

Chevrolet 1929 light delivery truck, six-cylinder; a real buy, $285.
NORTHEAST MOTOR CO.
920 Bladensburg rd. ne. Atlantic 0200.

Auto Accessories—Parts 17

Auto Glass, Tops, Woodwork, Seat Covers.
N. F. TURNER.
Rear 1417 P st. nw. Decatur 2798.

Auto Painting—Plating 19

PAINT YOUR CAR NOW!
We Use Lacquer Only. Hood, $5 Up. Wheel Set, $5 Up. Fender Set, $5 Up.
WHOLE CAR, $25 UP.
627 K ST. NW. Met. 8310.

Wanted—Automotive 23

WE BUY any make car; highest price paid. The Auto Mart, 1318 14th st. nw.; North 8127. Open evenings and Sundays.

CASH FOR YOUR CAR
Without a doubt, I pay the highest prices in the city. If your car is not paid for, I will pay your undue balance and give you the difference in cash. No delay.
SEE MR. BARNES
1729 14TH ST. NW. DEC. 2390.

Moving—Trucking—Storage 32

MOVE THE MOVET WAY.
Boston, N. Y., Phila., Pittsburgh, Baltimore, Washington, Richmond and all way points. Metro. 4095. 1110 N. Y. ave. nw.

Help Wanted—Female 37

BOOKKEEPER—Experienced; double entry; installment business preferred. Union Credit Clothiers, 809 7th st. nw.

MANICURIST—Must be first class; for men's work only. Address Box 68, Washington Post.

SALESLADIES—(3), over 23; for hosiery and lingerie; moderate earnings at start. Apply Room 609, 1319 F st. nw.

STENOGRAPHERS—Typists, bookkeepers, clerks, P.B.X. operators, etc., needed daily. Boyd's, 1333 F st. nw.

WOMAN of good education to demonstrate well-known school guide. No canvassing. Opportunity for travel. Transportation paid; $1,200 first year with bonus. Box 78, Washington Post.

Help Wanted—Male 38

BAKER—I want a good baker for bread, pies, cookies; steady position; if you can not fill this position, please do not apply. Rockville Restaurant, Rockville, Md.

BARBER—For Saturday. Apply 905½ G st. nw.

BARBER—Wanted. Apply 603 G st. nw.

BARBER—Wanted immediately; American; only one with hotel experience. The New Shoreham Hotel Barber Shop.

BARBER—Wanted for Saturday. Apply Homewood Barber Shop, 1017 13th st. nw.

BARBER (colored), wanted, for Saturday; $6 guaranteed. 1794 Columbia rd. nw.

COLORED BOY—Wanted to wash cars; $10 per week. District Filling Station, 13½ and D sts. nw.

MEN—Wanted 5 white men, of neat appearance, as salesmen on trains; small cash security and blue suit required; experience unnecessary. Apply Union News Co., East Basement, Union Station.

MEN—(2), between 25 and 40; must have at least one year high school and able to meet people; references necessary; permanent. See Mr. Springer, Room 609, 1319 F st. nw.

100 COLORED taxicab drivers, with identification cards and references. Apply 505 Q st. nw. Ask for Mr. Lamont.

SALESMEN—Our high man made $37 yesterday; 2 new men made over $7 yesterday; best season of year for our line.
REAL SILK HOSIERY MILLS.
1319 F St. N.W.

35 TAXICAB CHAUFFEURS
We are constantly in need of careful, courteous drivers. Our men are making from $5 to $10 per day. Apply
BELL CAB CO.,
1317 L St. NW.

Men Wanted
Careful, courteous and considerate men wanted to drive for the
CITY & STOP ME CAB COMPANY
We operate on the profit-sharing plan, which enables our drivers to make $30 to $45 weekly.
Apply Mr. Byron or Mr. Ruppel
CITY CAB CORP.
141-151 12TH ST. N.E.

Help Wanted—Male, Female 39

MAN OR WOMAN—Wanted; secretary and treasurer; must furnish $1,000 cash bond; salary, $150 month; give telephone number in answering. Box 111, Washington Post.

POSITIONS ALWAYS OPEN.
EMPLOYMENT SERVICE BUREAU.
917 15th St. N.W.

Salesmen—Agents 40

AUTO ACCESSORY — Profitable repeat business; exclusive territory; super tire patch; 5,000-mile guarantee; 200% to dealers; 40% cash commission to salesman; also other fast-selling items. T. P. Zillman, District Sales Manager, 3618 Cottage ave., Baltimore.

Situations Wanted—Female 41

PERSONS advertising for "Situations Wanted" are warned to exercise careful investigation of persons offering positions where cash deposits are required to secure employment.

Situations Wanted—Male 42

COLORED man wishes position as porter and office cleaner or work by the day; good references. Box 103, Washington Post.

ENERGETIC real estate broker; 20 years managing properties in N. Y. City, desires interview with owner, executor, trust company with the view to make mutually profitable connection. Box 96, Washington Post.

POSITION as manager of drug store; over 30 years' experience; best of references. Apply Box 102, Washington Post.

YOUNG man, 29; good habits, college graduate, some business training; good driver, with driver's permit. Most any work acceptable; small salary; can coach athletes; no canvassing. D. Riggs, 3130 17th st. nw. Adams 0574.

Situations—Male and Female 43

MEN—Experienced, for all types of work; also women and office help. References examined and approved. Unemployment Bureau The Junior League of Washington. National 9444. Epiphany Church, 1317 G.

Business Opportunities 44

FOR SALE—Delicatessen and confectionery store; fine opportunity. Apply at 2308 Pa. ave. se.; Linc. 10420.

FOR SALE OR RENT—To reliable party; 11-room modern home; uptown residential section; as rooming house, filled to its capacity. Call Adams 0818.

Business Opportunities 44

DRUG STORE
LOW RENT; DOWNTOWN
New stores in best retail section, fine opportunity, liberal concessions to good tenant. Exceptionally LOW RENT. Act quick. Phone Nat. 5437 or see same at 1424 K ST. NW.

Real Estate Loans 47

FIRST AND SECOND TRUST LOANS.
C. F. WARING.
1416 F St. NW. Nat'l 9172.

FIRST AND SECOND TRUST LOANS.
W. C. WILEY.
Investment Bldg. Natl. 8111.

PLENTY OF MONEY. QUICK ACTION.
BRODE & COLBERT.
1707 Eye st. Realtors. Natl. 8875.

SECOND TRUST NOTES
We will buy monthly payment deferred purchase money second trust notes secured on owner-occupied D. C. property.
UNION FINANCE COMPANY.
916 Woodward Bldg. Nat. 7936.

Instruction Courses 54

CAPITOL CITY COMMERCIAL COLLEGE. Bookkeeping, Shorthand, Civil Service. New Term Beginning March 16. 1340 New York ave. nw. Met. 4327.

CIVIL SERVICE
Special Courses
Junior-Senior Stenographic
Salaries, $1,440-$1,880
Junior-Senior Typist
Salaries, $1,260-$1,800
Dictation 70-140 words minute. Civil Service matter, spelling, rough draft. Typing timed as the regular examination.
Day, Evening 6-9
Start Today
Boyd's Business University
1333 F St. (opp. Fox) Nat. 2342

Articles For Sale 60

QUILT—COLONIAL DESIGN. Rose and white; beautiful; handmade; reasonable. Call Adams 10037.

Business Equipment 63

ELECTRIC SIGN—Tellite changeable sign, model No. 26; complete with frame, bulbs and red glass front; any message can be composed in 1 or 2 lines on this sign; for use inside or out; for sale at great sacrifice. Apply Mr. Ellington, 4th floor, Washington Post Bldg.

HOFFMAN pressing machine, late model; equipment, tables, &c., for tailor or cleaning business, cheap. 1409 Orren st. ne. Lincoln 6683.

TYPEWRITERS—Current models in standard and portable machines for rent; bargains in reconditioned typewriters. L. C. Smith & Corona, Inc., 1016 15th st. nw. National 0411.

Household Goods 69

SEWING MACHINE—Singer, round bobbin, drophead treadle, in walnut cabinet; $21.75. White Sewing Machine Co., 800 H st. nw.

Musical Instruments 71

BABY GRAND—Like new; a real bargain; only $275; 3 years to pay. The Piano Shop, 635 New York ave. nw.; Natl. 1838.

PIANO—For sale; reasonable; Shoniger upright; mahogany. 4607 8th st. nw., Adams 7372.

RENT A PIANO.
$25 will rent a piano from us for an entire year; place one in your home today. HOMER L. KITT CO., 1330 G st. nw.

A PHONOGRAPH FREE!
To anyone who purchases one of our
USED PLAYER PIANOS
priced unusually low and sold on the easiest terms in town. Also many fine bargains in used uprights. The Piano Shop, 635 New York ave. nw. Nat'l 1838.

Wearing Apparel 74

MISSES' AND CHILDREN'S dresses and coats made to order by expert; also children's apparel for sale. Linc. 4719-W.

Wanted—To Buy 79

BOOKS BOUGHT—All kinds, any quantity; bring them or phone Met. 5415. Pearlman's, 933 G st. nw.; no branches.

FURNITURE—20 years of fair dealing; we could not continue if we did not pay you the full value for your furniture. Call D. Notes, Dist. 8112.

I AM in immediate need of a quantity of good, substantial used furniture; can pay cash. Metropolitan 3051.

USED CLOTHING BOUGHT.
(Men and boys.) Highest prices paid.
HILL BROS., 1345 8 st. nw. Pot. 0606.

Underwood Typewriter
wanted at once. Adams 2824.

GOLD, SILVER, WATCHES, DIAMONDS and old jewelry needed for our mfg. dept.
SELINGER'S Full Cash Value Paid 818 F STREET.

Rooms—Furnished 85

ATTRACTIVELY furnished large front room for two refined, employed (twin beds); every convenience, private home. 1729 Q st. nw.

ARIZONA HOTEL—310 C st. nw. Block off Pa. ave.; neatly furnished rooms; lobby; 3 baths on each floor; shower bath; continuous hot water; $4 week up; transients, 75c to $1.

BELMONT RD. NW., 2009—Large, comfortable room; southern exposure. Call Col. 2511 for appointment. See to appreciate.

BELMONT RD., 1821—Semidetached; near cars and bus; desirable room for employed lady. Adams 4574.

BILTMORE ST. NW., 1930—Off 18th st. and Col. rd. Gentlemen only; very exclusive, refined and beautiful location; reasonable. Col. 5201-J.

BURTON HALL, 1022 17TH ST. NW.—Rooms with and without kitchenette; semiprivate bath, hot-water heat; $3.50 to $6.50; transients accommodated.

CALIFORNIA ST. NW., 1873—Attractive single room, newly decorated, next bath; convenient location; reasonable. North 6713.

DECATUR ST. NW., 512—2 attractive front rooms, $3.50 and $5 weekly; continuous hot water; clean, quiet, comfortable.

FACING PARK—2 rooms; light housekeeping; porch; running water; $35. 1810 Ingleside terrace nw. (below 18th and Newton).

FLORIDA AVE. NW., 2146—Will rent bright rooms in nice home; gentlemen. North 6662. Board optional. All conveniences.

FRANKLIN PARK APTS.—Call direct to Apt. 75. Bright room; practically private bath; all-night elevator. Met. 4055.

GARFIELD ST. NW., 2606—Near Wardman Park. Southern exposure; 2d floor; attractive, large bedroom, with porch; near bath; private family; unlimited telephone.

IRVING ST. NW., 1356—One large room, comfortably furnished; $7 per week; also middle room, $5 per week.

IRVING ST. NW., 1642—Single or double room; 2d floor; running water; nicely furnished private home; reasonable. Adams 8113.

KEARNEY ST. NE., 1901—Woodridge, D. C. Nicely furnished, clean, comfortable room for gentleman in private family; garage available.

MT. PLEASANT ST., 3421—Furnished or unfurnished; with or without board or privileges of housekeeping; reasonable. Col. 3462.

N ST. NW., 1913—Large front rooms, 4 windows, southern exposure; all modern improvements; near car line and bus.

O ST. NW., 2021—Comfortable single-double rooms; also double room, with kitchenette, 1st floor; for couple; separate entrance; plenty hot water; use phone. North 10168.

P ST. NW., 1747—Attractive single, double 2d-floor front rooms; twin beds; plenty heat and hot water; convenient.

PARK RD. NW., 636—Furnished room; for 1 or 2; with Jewish family. Call between 6 and 8 during week, all day; Saturday and Sunday. Adams 8489.

PETWORTH—826 Allison st. nw. Attractive, large front room, with twin beds; next to bath; owner's home; bus passes door; suitable for employed couple or 2 gentlemen; unlimited phone; reasonable.

Q ST. NW., 2217—Owner's home; attractive outside rooms for discriminating adults. Near transportation; walking distance; references.

SHERMAN—15th and L sts. nw., Apt. 606. Clean, quiet, nicely furnished front southern-exposure room; next bath; gentleman.

1ST ST. NE., 223—One room, kitchenette and private bath; also other rooms for light housekeeping.

427 WHITTIER ST. NW.—Private modern home; large 2d-story front room; southern exposure; well furnished; twin beds; private lavatory; near bath and shower; instantaneous hot water; electricity, unlimited phone; garage space; reasonable.

520 6TH ST. NW.—Apt. 2. Room and bath, private; in quiet apt.; electricity, plenty heat and hot water; conveniently located; privileges.

4TH ST. NW., 411—Lovely location, opposite park; quiet rooms; good heat; continuous hot water; owner's home; men only; $4.50, $5 week. Metro. 5330.

6TH ST. NW., 419—Clean, comfortable bedrooms; $2.50 and $3.50 weekly; rooms with double beds for two, $2 each; new management.

6TH ST. NW., 1133—Two rooms, kitchen; nicely furnished; child taken; hot-water heat, electricity; also single room; reasonable.

917 18TH ST. NW., Apt. 61—Nicely furnished large room; twin beds; suitable for 2 gentlemen. Met. 4256.

1248 12TH NW.—1 large room for light housekeeping; 1 room next bath; reasonable rates; men only.

Rooms—Furnished 85

13TH ST. NE., 3221—Three bright rooms, light housekeeping; all conveniences, including dishes, silver and linen. With couple; reasonable.

13TH ST. NW., 3236—Two large, comfortable rooms; facing 13th st.; suitable ladies or gentlemen; large rear room, with hot and cold water. Col. 6425-J.

1336 KENYON ST. NW.—Clean, bright room; southern exposure; entirely modern; reasonable; gentleman preferred.

1404 L ST. NW.—Attractive rooms; luxurious beds; comfort and cleanliness guaranteed; tourists welcome. Dist. 4112.

15TH ST. NW., 1404—Beautiful large room, twin beds; kitchenette; first floor; reasonable; double front, twin beds; excellent meals, $8.75 week each.

16TH ST. NW., 6609—Large single and double rooms in owner's new modern home; private bath, use of telephone, garage; must be seen to be appreciated; rates very reasonable. Phone Georgia 2889.

16TH ST. NW., 3321—Attractive corner home; 2 delightful, sunny rooms; every convenience; must be seen to appreciate.

17TH PLACE NE., 210—Large front room, facing east; furnished; gentleman preferred.

21ST ST. NW., 1412—Large, nicely furnished room, with board, $45 per month. Telephone North 7029-W.

2620 GARFIELD ST. NW.—Two attractive rooms; for gentlemen; garage near; near Shoreham and Wardman Park Hotels.

3614 MORRISON ST. NW.—Large room; 3 exposures; adjoining bath and shower; in attractive Chevy Chase home. Cleve. 8046.

MERRILL MANSIONS.
—1361 Fairmont st. nw., top of hill, 14th st. car; 1 or 2 rm. suites, with or without bath; furn. com., linen and maid service opt; day, wk., mo.; $7, $10, $12, $15 wk.

Rooms—Unfurnished 86

IRVING ST. NW., 517—Small apt.; in private home; all modern improvements; for couple; no phoning.

139 13TH ST. NE.—Three large rooms, 2d floor, completely renovated; all conveniences; reasonable.

Room and Board 88

COLUMBIA RD. NW., 1754—Attractive, warm, sunny room; southern exposure; owner's home; reasonable; table board.

CONN. AVE., 2521—Single or en suite; beautiful modern home; near Rock Creek Park; excellent meals; attractive dining room; for outside guests; garage; references. Ad. 4868.

CONN. AVE., 1834—Nicely furnished double and single rooms; exceptional bath accommodations (with shower); home-cooked food; $35 monthly and up.

CORTLAND—1760 Euclid st. nw. Nice room; near bath; 2 windows; 2 closets; private family. Mrs. Bowie. Col. 7702.

EUCLID ST., 1343—Single beds, hot-water heat, continuous hot water; excellent table. Col. 10422.

FAIRMONT ST. NW., 1446—Desirable 2d-floor room; table board; private, refined home. Columbia 4256-J.

GRANT CIRCLE—4325 New Hampshire ave. Single front room; corner home; board and garage optional. Adams 3198.

K ST. NW., 1331-37—Near downtown shopping and theaters; lovely front, single, double; excellent meals; transients.

LONGFELLOW ST. NW., 635—Room; suitable for 2; twin beds; home cooking; plenty heat and hot water. Call Georgia 0953.

MASS. AVE. NW., 1220—Double room; twin beds; next bath; fresh vegetables; hot bread, chicken dinners. Metro. 8076.

MASS. AVE., 1515—Beautiful double room; semiprivate bath; single room; 6 windows; delicious board; steam heat; hot water; central.

MAXWELL HOUSE—432 10th st. nw. Clean sleeping rooms, $4-$5 week; meals if desired; home cooking; special monthly rates. Met. 6298.

THE MANCHESTER—1426 M st. Attractive rooms; private bath; phone; maid service; good meals; reasonable rates.

9TH ST. SE., 18—Single room, with sleeping porch; for 2; 1st-floor front; fresh vegetables; tasty desserts. Linc. 2585.

10TH ST. NW., 1126—Large front room; suitable 2 or 3; $9 for 2, $8 for 3 each week; good home cooking. Dist. 3980.

13TH ST. NW., 2903—Attractive room; for refined couple or 1 person; board optional; private Va. family. Co. 1452.

1638 16TH ST. NW.—Attractive room; for 2 persons; beautiful dining room; abundance of nourishing well-served food. North 10249.

Table Board 90

SCOTT INN—1331 K st. nw. Southern cooking; homemade desserts; hot breads; reasonable rates. Metro. 7514.

Apartments—Furnished 93

APTS., FURNISHED—Delightful, redecorated, 1 and 2-room, kitchen, bath, dining, sleeping porch, attractively furnished (mahogany); clean; quiet; every comfort; high class. References. 1633 Q.

CHANNING ST. NE., 2806—3 rooms; 1st floor; all modern improvements; private entrance; garage; $55 mo. Linc. 5661-J.

DOWNTOWN—Reasonable rent; attractively furnished; two beautiful rooms, kitchen, bath. Immediate possession; janitor, 534 20th st.

NEAR INTERIOR DEPT.—2 rooms and large kitchen; housekeeping; semiprivate bath; 2d-floor front; $45, includes gas and electricity. Met. 4614.

P NW., 2142—Well-furnished, 4-room, bath apt.; 2 bedrooms; inclosed sleeping porch; modern improvements; adults only.

THE CHALFONTE—Apt. 253, 1 large room, dining room, kitchen; Frigidaire furnished; Murphy bed. Col. 4675; see office.

2 LARGE rooms, kitchen, bath, porch; nicely furnished; Electrolux; $40 month. Call after 5 p. m., Adams 4156.

WE PLACE YOU FREE.
Furn. and Unfurn. Apts. and Houses.
NATIONAL RENTAL SERVICE.
1427 Eye st. nw. Dist. 6768.

FUR. N.W. APT. $40
Choice 3 R., $60; 4 R., $70
Neatly furn., extra-large and bright, exclusive apt. bldg.; tile bath; parquetry floor; modern; handy. PHONE DEC. 3316.

SELECT 16TH ST. APT.
2 RMS., $58; 3 RMS., $85
Finest bldg., fashionable 16th st.; extra large rooms; beautifully furn., new; phone, elevator service; tile bath, showers; garage; Murphy bed; convenient. Phone Ad. 2308.

Apartments—Unfurnished 94

KEW GARDENS—2700 Que st. nw. Desirable apts. in this modern, refined apt. house; switchboard service, cafe, electric refrigeration; playground for children; beautifully landscaped gardens; large, richly furnished lobby and reception rooms; resident manager on premises; 1 room, kitchen and bath to 6 rooms, kitchen, 2 baths, porch; $40 to $142.50. Randall H. Hagner & Co., 1321 Conn. ave. nw.; Decatur 3600.

PARKWELL, 3500 13TH ST. NW.—2 big rooms, bath, kitchen-dinette, hall, 2 big closets; free Frigidaire; $57.50 to $65.00. See janitor or call Adams 3451.

BEACON APTS.,
1801 CALVERT ST. NW.
Desirable suites of 1 room and bath; reasonable. Apply Resident Manager.

THE ALTON, 1445 PARK RD.
Big room, big dressing room, kit., din. and bath, $45.00. 2 big rooms, rec. hall, extra big kit., din. and bath, $62.50. Free Frigidaire. 24-hr. elev., mgr., Apt. 202.

THE BOND, 1230 N. H. AVE., NEW BLDG., NEAR GOVT. BLDGS.
1 rm., kit., din. and bath, $43.50. 2 big rooms, dressing room, kit., din. closets, bath and shower, $57.50 to $66.50; free Frigidaire; 24-hr. elev. Res mgr., Apt. 102.

DESIRABLE downtown apartments, three and four rooms and bath. Low rent. Inquire Zager & Salus, 920 New York ave.

2222 N ST. N.W.
FOR COLORED.
IDEAL LOCATION.
Attractive apt., consisting of 2 rooms, kitchen and bath, $42.50.
APPLY RESIDENT MANAGER.
Decatur 4536.

1209 NORTH CAPITOL ST.
Apt. 7—7 rooms and bath. $57.50.
1206 10TH ST. NW.
Apts. of 3 rooms and bath, $46.50 to $51.50.
518 H ST. N.W.
Apts. of 4 rooms and bath, $45.00.
Apts. of 5 rooms and bath, $50 & $55.
2715 14TH ST. N.W.
Apt. 12—3 r. and b., $42.50.
Apt. 15—5 rooms and bath, $65.
436 D ST. S.E.
Apt. 44—3 r. and b. $45.00
1324 MONROE ST. N.W.
Apts. of 5 r. and b., $60 and $75.
Apt. 50—6 r. and b., $75.
1440 COLUMBIA RD. N.W.
Apt. 23—3 rooms and bath $47.50
THE MONTGOMERY,
1151 NORTH CAPITOL ST.
Apt. 46—5 rooms and bath $50.00
1661 PARK RD. N.W.
Apts. of 3 rooms and bath, $47.50 and $50.
1101 EUCLID ST. N.W.
Apt. 106—4 rooms and bath $52.50
Apts. of 3 rms. & b., $47.50 to $52.50
1705 LANIER PLACE N.W.
Apt. 304—4 rooms and bath $65.00
8511 GEORGIA AVE. N.W.
Silver Spring, Md.
Apts. of 3 rooms and bath $45.00
Washington Loan & Trust Co.
900 F St. N.W. National 3440

Apartments—Unfurnished 94

5 RMS., 3 EXPOSURES
CHOICE APT., LOW RENT
New bldg., overlooking Conn. Ave. Bridge; large, bright rms.; elev., secretarial board; everything finest; elec. refrig.; 5 rm. front apts., $80; special apts., 4 rms., $60; rates ½ of similar apts. in this high-class neighborhood. POT. 5083.

THE BAYHEAD
724 THIRD STREET NW.
1 AND 2 ROOM APTS. FRIGIDAIRE.
A REDUCTION IN RENT.
SEE RESIDENT MANAGER.

UNIQUE 6-RM. APT., $85
Choice apt. bldg.; exclusive section; all large outside rms.; parquetry floors, tile bath; 4 rms., $65. DECATUR 3318.

SPECIAL CHANCE
3 RMS., REC. H., DIN., $65
SELECT 16th ST. APTS.
New bldg., largest and brightest rms., magnificent outlook; tile bath, shower, garage, elevator, phone, etc. Phone Adams 2308 or see the PERSHING, 3701 16TH.

The MONTEREY
CONNECTICUT AVENUE AT PORTER STREET
Exceptional Apartments Excellently Located
2 and 3 room, kitchen and bath Apartments
$52.50 to $77.50
With Porches
Electric Refrigeration
Elevator
Resident Manager
H.G.Smithy Co.
N.L. Sansbury
1418 Eye St. Nat'l 5904

6645 GEORGIA AVE.
Near Walter Reed Hospital
1 and 2 rooms, kitchen and bath,
$40.00 and $55.00.
Nice, Airy Building.
All Outside Rooms.
Frigidaire on House Current.
H.G.Smithy Co.
N.L. Sansbury
1418 Eye St. National 5904

2 ATTRACTIVE DETACHED BUILDINGS
Near Walter Reed Hospital
All Large Outside Rooms
Bright and Airy Large Court
801 BUTTERNUT ST. N.W.
5 rooms, bath, porch $72.50
4 rooms and bath, $60.00
410 CEDAR ST. N.W.
3 rooms and bath ... $50.00
4 rooms, bath, porch, $65.00
5 rooms and bath ... $85.00
Free Refrigeration
Wm. H. Saunders Co., Inc.
1519 K St. N.W. Dist. 1015

LONDON HALL
1133 13TH ST. NW.
24-Hour Elevator and Switchboard Service. Resident Manager.
1 room, kitchen and bath .. $42.50
1 room, kitchen and bath, furnished 52.50
Electric Refrigeration on House Current.
906 G ST. N.W.
Third floor, 5 rooms and bath, heat furnished, electric lights $50.00
FLEETWOOD
3707 WOODLEY RD. NW.
3 rooms, kitchen and bath ... $75.00
Resident Manager
Electric Refrigeration on House Current.
2501 CALVERT ST. N.W.
Directly Across From New Shoreham Hotel.
6 rooms, 2 baths, extra lavatory, porch $150.00
Resident Manager
Electric Refrigeration on House Current.
LINCOLN ARMS
5435 CONNECTICUT AVE. NW.
2 rooms, kitchen and bath .. $50.00 and $55.00.
Resident Manager
Electrical Refrigeration on House Current.
McKEEVER and GOSS REALTORS INC.
1415 K St. NW. NAT. 4750

Apartments—Unfurnished 94

2426 19TH ST. N.W.
Quiet, residential location, convenient to 2 car lines; 4 large rooms and bath; large reception hall and closets; G. E. refrigeration; $65 to $75. Resident manager.
E. S. POSTON & CO.
1516 K St. NW. Natl. 0760.

3115-3117 GEORGIA AVE. NW.
Desirable 3-room and bath flats, electricity; Arcola heaters $32.50
GEORGE F. HANE.
1422 F ST. NW. National 3964

1711 35TH ST. N.W.
Opposite Western High School
2 rooms, reception hall, kitchen and bath $45.00
ELEC. REFRIGERATION FREE.
MANAGER ON PREMISES.
2110 19TH ST. N.W.
3 rooms, kitchen and bath $55.00
Electrical Refrigeration on House Current.
802 21ST ST. N.W.
OPPOSITE GEORGE WASHINGTON UNIVERSITY.
5 rooms and bath $50.00
LINKINS CO.
1733 De Sales St. ..... Dec. 2500

PARK TOWER
In the Embassy Section
2440 16th Street
Overlooking Meridian Park in the outstanding apartment location of Washington. Excellent transportation and close to shops and theaters. A thoroughly modern building with every modern convenience and serviced to satisfy the critical. A garage is located in the building.
Units ranging from 1 room and bath to 6 rooms, 2 baths and porch, $37.50 to $175.
Manager on Premises
Shannon & Luchs, Inc.
1435 K St. N.W. Nat'l 2345

APARTMENTS
Reasonably Priced
Well Located
EXCELLENT CONDITION
2920 ONTARIO RD.
3 rooms, kitchen and bath, $67.50
Electric refrigeration.
Resident Manager on Premises.
2605 ADAMS MILL RD. N.W.
2 rooms, kitchen and bath, $42.50
1731 H ST. N.W.
5 rooms, kitchen and bath .. $60.00
1800 BELMONT ROAD
2 rooms, kitchen and bath .. $47.50
1418 W ST. N.W.
5 rooms, kitchen and bath, $50.00
2300 18TH ST. N.W.
4 rooms, kitchen and bath .. $55.00
For Colored
1718 OREGON AVE.
2 rooms, kitchen and bath .. $47.50
National Mortgage & Investment Corp'n.
1004 Vermont Ave. National 5833.

Furnished or Unfurnished 95

1610 16th st. nw.—THE RAVENEL.
1925 16th st. nw.—THE TIFFANY.
3435 BROWN ST., at Oak (off 16th).
1 room, bath, to 4 rooms, kitchen, 2 baths, $40 to $125. Resident Manager. Exclusive. Only genteel need apply.

Business Property for Rent 97

14TH ST. NEAR K—16 rooms, suitable for club or rooming house. Phone Met. 0607.

Offices—Studios—For Rent 98

CHANDLER BUILDING
1427 Eye St. N.W.
In the Heart of the Financial District
Individual offices and well-arranged suites at very reasonable rentals. The secretarial telephone service will enable you to reduce your overhead. Let us explain this feature to you.
Shannon & Luchs Inc.
Managing Agents
1435 K St. Nat. 2345

Homes—Rent—Unfurnished 100

BRYANT ST. NW., 57—Real home; 9 large rooms; garage; electricity, gas. Phone Silver Spring 393 or see.

TAKOMA PARK, MD.—Five rooms, bath, sleeping porch; lot 50x100; gas, elec.; trees; paved streets; garage; $50. 30 Woodland ave.; Shep. 2823-J. or 2792.

1230 PERRY ST. NE. (Brookland)—A. m. i., newly painted; front and back yards; semidetached brick; $50 month. National 0700.

Wanted—To Rent 106

WANTED—House in country to rent, within 15 miles of Washington; must have bathroom and ample water supply; sleeping accommodations for 3 adults and servant; give price and full description in first letter. Box 64, Wash. Post.

DETACHED HOUSE
3 or 4 bedrooms, 2 baths, fireplace preferred, 2-car garage. Northwest section, or nearby Maryland. Reasonable rent. State size, price and location. Box 65, Washington Post.

Offices—Studios—For Rent 98 Offices—Studios—For Rent 98

NO *Other* OFFICE BUILDING
IN THE NATION'S CAPITAL
Offers the Many Conveniences of
The WASHINGTON BUILDING

MONTHLY RENTALS AS LOW AS $50
Secretarial Service ... Restaurant Facilities ... Men's Shower Room ... Rest Room for Ladies ... Telegraph Facilities ... Luncheonette ... Drug Store ... Excellent Attendant Service ... Outstanding Location.
Washington Bldg. WEAVER BROS REALTORS District 9486

Homes for Sale 110

FOR INFORMATION concerning a most unusual new home development to be built by one of Washington's oldest firms in the finest section of Chevy Chase, D. C., at prices ranging from $11,750 to $12,450, phone Mr. Frizzell, National 2345, from 10 a. m. to 5:30 p. m., and from 7:30 p. m. to 9:30 p. m.

GARFIELD ST., 2630—Near Wardman Park Hotel. Brick and steel construction; 9 rooms, 3 baths; 2-car garage; 4 porches; 2 screened sleeping porches; instantaneous water heater. Call Captain, Adams 6168.

HOW TO BE YOUR OWN LANDLORD $200 cash, $40 month. Fulton R. Gordon, Peoples Ins. Bldg.; Dist. 5231; eve., Cleveland 4733.

STUCCO BUNGALOW—5 rooms, bath, hot-water heat; oak floors; all modern improvements; price, $5,250. Atlantic [illegible].

CHEVY CHASE, D. C.
SELL OR TRADE
On a big lot 90x132, a modern home of eight rooms, hot-water heat, garage. Price, $14,750. Consider building lots or smaller house in trade. Any broker or L. E. F. PRINCE, 314 Investment Bldg.

NEAR DUPONT CIRCLE
Very nice looking brick home close to Dupont Circle on a north and south street, all white neighborhood, 9 rooms, 2 baths, h.-w. h., elec.
We have just been authorized to give a very low price for an immediate sale. Terms if desired.
Call us today for appointment to inspect.

UNUSUAL OPPORTUNITY
To purchase home in the $60,000 class. To settle an estate this beautiful stone residence in that desirable section adjacent to Rock Creek Park and west of 16th st. can be bought for $20,000 less than it cost the former owner a few years ago. Beautiful corner lot containing about one-third of an acre. Call us for appointment to inspect.
MOORE & HILL, INC.
(Since 1900.)
730 17th St. N.W. Nat. 2174

Socially Prominent
is this Tudor English Home of Stone Construction located at
2435 Kalorama Road
Especially suited to entertaining, it contains fourteen rooms, five family baths and four servants' rooms and two servants' baths.
Open for Inspection
Daily 10 A. M. to 6 P. M.
W. C. & A. N. Miller
Realtors—Builders
1119 17th St. Dec. 0610

Chevy Chase
Fine Brick Home
Three bedrooms, inclosed sleeping porch, complete bath, extra lavatory, extra large living room, reception hall, kitchen and pantry, front and rear porches, one-car garage; close to stores, churches and transportation; reduced to $10,950.
Phone Cleveland 2749

SAUL'S ADDITION
$12,500
A 20-foot brick home of 8 rooms (4 bedrooms) near new Roosevelt School. An entirely modern home, hardwood trim and floors, covered front porch, built-in garage and many other features for comfort and utility. Close to all conveniences and in most desirable neighborhood.
EXCLUSIVE EDGEMOOR
$14,500
Beautiful suburban home, detached, on finely landscaped grounds 75x190, of masonry construction, tile roof, seven rooms and two complete tile baths, attractive sun room, fireplace, garage; all in fine condition. Well worth seeing.
CHEVY CHASE, D. C.
$18,750
New Detached All-Brick Colonial, Eight rooms (4 bedrooms), 2 beautiful baths, one a shower; center hall entrance, all oak floors with subflooring, weatherstripped throughout, attractive fireplace in living room. French paneled walls downstairs, breakfast room, floored attic, side and front porches, stone floored; Built-in Garage; Lot 60x120. Southern exposure. Convenient to everything.
Evening Phone Until 9 P. M.
BOSS & PHELPS
1417 K St. Realtors. National 9300

Suburban for Sale 114

FLORIST, ATTENTION! Large, modern greenhouse; 2 acres ground; small residence; will sacrifice. De Shazo & McNab. Bond Bldg.; Natl. 3934.

Farms—Land for Sale 115

MUST DISPOSE of one of the best-equipped dairy farms around Washington at 2-3 replacement cost, with or without herd. De Shazo & McNab. Natl. 3934.

186 acre Montgomery County farm; 1½ mile pike frontage; modern buildings; priced reasonably; will exchange for house in D. C. or nearby suburbs.

Near Dawsonville, Maryland, 77 acres, good six-room house, few outbuildings; 7 acres timber. Price, $4,500—$1,000 cash.

50 acres near Norbeck, Md. Large modern, attractive home. Priced to sell.

MOORE & HILL, INC.
(SINCE 1900)
730 17th St. NW. National 2174

Shore Property for Sale 117

AN ATTRACTIVE cottage; fronting on salt water; 25 miles from this city; excellent boating, bathing and fishing; fine shade trees; electricity and running water; restricted neighborhood; price, $3,000; terms arranged. Box 66, Washington Post.

SATURDAY MORNING — The Washington Post. — MARCH 14, 1931

U. S. AGREES TO AID IN UTILITIES PUZZLE

Ownership Question of Gas Company Goes Step Nearer Solution.

The Department of Justice yesterday afternoon agreed to aid the Public Utilities Commission in solving the puzzle of who owns the Washington Gas Light Co. and immediately took steps to conduct its inquiry in Boston, Chicago and New York.

Corporation Counsel William W. Bride conferred with agents assigned to the case and explained what data is sought to reveal whether or not actual control of the local gas companies has passed from New York to Chicago interests.

The aid of the commission was asked for three reasons: the commission's lack of funds, its insufficient personnel, and its absence of authority to conduct such an extensive inquiry.

Exact Changes Traced.

William A. Roberts, special assistant corporation counsel, meanwhile was in Boston yesterday seeking to trace the exact changes that accompanied the amendment of the Seaboard Investment Trust's common law trust charter changing the name of the owner of the Washington Gas Light Co. and other utilities to the Washington and Suburban Companies and authorizing the issuance of $6,500,000 in bonds.

People's Counsel Richmond B. Keech yesterday pledged his assistance to Mr. Bride in the inquiry and turned over to him certain information provided by Walter Dunn, of 2402 Thirty-seventh street northwest, an engineer formerly employed by the Washington Gas Light Co.

Mr. Dunn, who sued the local gas company and the Seaboard Investment Trust for commission he alleged was due him for acquiring the Charles Town, W. Va., gas company, declared that he was instructed to buy controling interest in the organization and subsequently transfer it to the Seaboard Investment Trust. The Charles Town plant, he said, was reported to be merely a link in a chain of gas companies that the trust was buying in Harrisonburg, Richmond, Fredericksburg and Farmvile, Va., and Pocoma City, Md.

Ownership Is Denied.

The Cambridge, Md., gas company, according to Mr. Keech, has recently been acquired by the Central Public Service Corporation, which has assumed the operation, while denying the ownership, of the local gas concerns.

Department of Justice agents were reported to be interested yesterday in the departure of G. Bowie Chipman, Washington broker with the firm of Harriman & Co., for Italy, coincident with the announcement of the shift in management to Chicago. He will not return to the United States until June.

Mr. Chipman brought suit for $78,000 commission for aiding in the purchase of the local gas stock shortly after it was sold and alleged at the time that the purchase was made for Albert E. Pierce, of Chicago, or the Central Public Service Corporation. He declared that the Seaboard Investment Trust was merely a "straw man" in the deal.

Suit Was Dismissed.

This suit was dismissed later, and it is reported a settlement was made out of court.

It was explained yesterday that, though the LaFollette antimerger law was enacted in 1913 there have been no convictions under it yet and only one suit, which was lost against the Seaboard Investment Co. when the court held that the defendant was not a corporation.

Should the Washington and suburban companies be found to be similarly constituted and not owned by the Central Public Service Corporation a similar situation will exist. However, if the owners of the local gas companies are found to be a foreign corporation or holding company, the Public Utilities Commission can sue to have the stock transfered from the corporation's hands to owners that would come within the antimerger act.

Physician Is Held In Girl's Death

Coroner Orders Inquest Into Circumstances of Thelma Cain's Demise.

Coroner J. Ramsay Nevitt has ordered an inquest into the death of Miss Thelma Cain, 20 years old, of Chapin street near Fourteenth street northwest, who died in Garfield Hospital Thursday night under circumstances that prompted Coroner Nevitt to order an inquest for 10 o'clock this morning.

An autopsy was performed on the body yesterday by Dr. A. Magruder MacDonald, and the results were such, Coroner Nevitt said, "that an inquest is necessary."

Dr. David L. Russell, 36 years old, of Harvard street near Fourteenth street northwest, and Herman Norman, 25 years old, a druggist, of Oak street near Fourteenth street northwest, were taken into custody and booked at headquarters as "held for coroner" in connection with the case.

Jury Finds Slayer Of Man Is Insane

Former St. Elizabeths Patient Recommitted; Indictment Held.

Hurst G. Neal, Negro, formerly a patient in St. Elizabeths Hospital for the Insane, who was discharged from that institution several months ago, was ordered recommitted to the hospital yesterday when a jury sitting in Justice Oscar R. Luhring's District Supreme Court, found that he was of unsound mind.

Neal was brought into the court on an indictment charging him with first degree murder. He beat to death a Negro named James Stewart in the basement of an apartment house on Massachusetts avenue near Second street northeast, in January, because, he told the court, he suspected the man had stolen a suit of "green clothes" from him.

Attorney James F. Reilly, for Neal, asked for a lunacy hearing and the indictment was held in abeyance. Assistant United States Attorney James F. Hughes, for the Government, interposed no objections to the inquisition.

$5,000 Suit Filed in Crash.

A suit for $5,000 was filed by William E. Jones, of 2101 Connecticut avenue northwest, against E. Alexander Powell, of the Hotel Washington, yesterday. In his suit Jones declared he was injured in an accident at Twentieth and M streets northwest January 12, when he was struck by an automobile driven by an agent of Powell.

TO BE HONORED AT LUNCHEON

Arthur Ellis, Post Staff Photographer.

These girls led their respective classes in studies during the past semester at George Washington University and will attend the annual scholarship luncheon of the Panhellenic Association of the university this afternoon at the Hay Adams House. Left to right—Annabelle Day, sophomore; Jean McGregor, junior; Genevieve Wimsatt, senior, and Helen Arons, freshman.

SURVEY OF TEACHER ACTIVITY COMPLETE

Details of Extra Curricular Work Will Be Analyzed in Near Future.

The survey of school teachers to determine how much time they are giving to extracurricula activities has been completed, and the results are expected to be weeded out in a short time, Stephen E. Kramer, assistant school superintendent, announced yesterday.

Mr. Kramer said that a vast amount of material has been gathered. Although he can not conjecture what the survey will show, Mr. Kramer believes that the results will be surprising.

"Some teachers," he said, "are giving too much time to these extra activities, some too little and some none at all. We hope to arrange a more equitable distribution of these extra duties."

Mr. Kramer added that the survey may result in the elimination of some of the extracurricula activities. He believes that some of them are not necessary.

The teachers give their time without compensation. The activities include dramatics, club work and publications. Many other activities not generally known are expected to be revealed in the survey.

Manor Park Group Fights U. S. Suit

Condemnation Proceedings for Widening of Blair Road Contested.

Protests against condemnation suits instituted by the District Commissioners incident to the widening and straightening of Blair road and the opening of several adjacent streets were voiced yesterday by a delegation from Manor Park at a meeting of the city heads.

While the Manor Park Citizens Association had some time ago gone on record as favoring the developments, Ernest H. Pullman, one of the spokesman, explained that the business depression made the residents fear any further assesaments.

Objection against the opening of Kansas avenue and Quackenbos street, which end at the Baltimore & Ohio Railroad tracks, were particularly strong. The protests were taken under advisement.

Dry Law Charges Bring 45-Day Term

Enea Croce Is Sentenced After Agent Testifies He Made Four Purchases.

Enea Croce, 41 years old, of I street, near Thirteenth street northwest, entered pleas of guilty to charges of violation of prohibition laws in Police Court yesterday and was given four sentences of 45 days each, to run concurrently.

Croce, arrested March 5, entered pleas of guilty to a nuisance charge, two sales charges, and second charge of possession. He was arrested after J. V. Rodgers, described as a special agent, had purchased four pints of liquor, two on March 4, and two the following day. The latter purchases were made, police claimed, with four marked dollar bills.

Charges against Josephine DiBiassi, 44 years old, arrested in the raid with Croce, were nolle prossed when he entered his pleas.

Court Dismisses Deadlocked Jury

Justice O. R. Luhring Calls Rum Case Mistrial in 12-Hour Disagreement.

When a jury trying Roland Davis and Arthur Ferguson on liquor charges failed to agree upon a verdict after deliberating for twelve hours, Justice Oscar R. Luhring yesterday directed that the jury be dismissed and a mistrial be entered in the case.

The jury was given the case Thursday afternoon. At 7 o'clock the members were taken to dinner and at 10 o'clock were ordered locked up all night in the Metropolitan Hotel. When the jury resumed deliberations yesterday morning and reported an inability to agree, the justice acted.

Attorneys James A. O'Shea and John H. Burnett defended the two, while Assistant United States Attorney James F. Hughes prosecuted. The men were arrested in a raid at Twenty-first street, near S street, in 1929.

PANHELLENIC GROUP WILL GIVE LUNCHEON

Annual Scholarship Feast to Be Tendered 27 Girls of G. W. U. Today.

Twenty-seven women students of George Washington University, selected for their high scholarship, will attend the annual scholarship luncheon of the Panhellenic Association of the university this afternoon at 1 o'clock at the Hay-Adams House. The guests will include the freshman and senior having the highest average in each sorority, and the nonsorority girl from each class who has the highest average in her class.

This year the freshman class will be represented by two girls, both of whom have received A in all of their studies. They are Helen Rose Arons and Vivian May Segar. The sophomore class will be represented by Annabelle Day; the junior class by Jean McGregor and the senior class by Genevieve Wimsatt. The sorority invitees are: Chi Omega, Harriett Rissler and Nancy Booth; Phi Mu, Louise Hickman and Mary Catherine Holsopple; Sigma Kappa, Roberta Wright and Clara Critchfield; Delta Zeta, Virginia Gummel and Helen Clarke; Pi Beta Phi, Maude Hudson and Amber Youngblood; Alpha Delta Pi, Mary Priest and Leah MacArthur; Zeta Tau Alpha, Olivia Watkins and Zersie Frazer; Phi Delta, Grace Bauer and Mary Warrington; Kappa Kappa Gamma, Jean Fugitt and Polly Linville; Kappa Delta, Margaret Douthitt and Gwendolyn Folsom; Alpha Delta Theta, Judith Wood and Jessie Harden.

A feature of the luncheon program will be the awarding of the Panhellenic scholarship cup to the sorority which has the highest scholastic average. The presentation will be made by Mrs. Joshua Evans, jr., of the board of trustees of the university.

Mrs. Cloyd Heck Marvin, wife of the president of the university, and Miss Elizabeth Cullen, president of Columbian Women, will be guests at the luncheon. Mary Hudson will act as toastmistress.

Excavation on New Court Edifice Set

Supreme Bench Building Location to See Work Begin Monday.

Excavation work for the United States Supreme Court Building, to be located directly north of the Library of Congress on a plot bounded by East Capitol street, Maryland avenue, First and Second streets northeast, will begin Monday.

The first steam shovel of dirt will be lifted at 7:30 o'clock that morning, according to G. B. Mullin & Co., of Washington, whose bid of $82,000 won it the contract for excavation and the laying of foundations. Plans had been made tentatively for breaking ground yesterday.

In order that no delay will be experienced in construction, plans for the superstructure of the building will be ready by June 1, according to David Lynn, Architect of the Capitol, who is in charge of erection of the new edifice.

Nevitt's Daughter Loses Court Fight

Judge Schuldt Finds Driver Guilty of Passing Light, but Suspends Sentence.

Miss Ramsay N. E. Nevitt, daughter of Coroner J. Ramsay Nevitt, who last week announced the inability of the "You and Me" Taxicab Co. to make a suitable return on the investment and therefore asked its legal discontinuance, nearly battled her way through a traffic charge in Police Court.

She was haled before Judge Gus A. Schuldt on a charge of disobeying a signal light, and she stoutly maintained that the light was amber when she passed. However, she was found guilty, sentence was suspended, and her personal bonds were taken.

Miss Nevitt was the directing genius behind the "You and Me" Cab Co. She employed only women drivers.

Liquor Suspect Held After Chase by Police

Entering a plea of not guilty to a charge of transportation of 100 gallons of alleged alcohol, Samuel Glasser, of Baltimore, Md., was ordered held for the action of the grand jury in Police Court. He was released on $2,000 bond.

Glasser was arrested after Sergt. George Little and Policeman G. C. Deyoe had followed his car from Maryland into the District. The tag number on his car, recognized by the policemen, led to the officers' action.

LINK OVER I STREET TO HAVE 2-WAY RUN

Section Between Sixteenth and Fourteenth to Be Affected by Change.

Upon recommendation of Traffic Director W. H. Harland, the District Commissioners yesterday approved an amendment to the traffic regulations providing that two-way traffic shall be restored to I street between Fourteenth and Sixteenth streets northwest.

This change, which will not become effective until an additional signal light is installed on the northwest corner of west Fifteenth and I streets, will open I street to two-way traffic from Fourteenth street west, but will retain the restriction to eastbound traffic east to Massachusetts avenue.

When this section of I street was made a one-way street, it was explained, the traffic condition at the intersection with Vermont avenue was complicated by parking of cars in the middle of Vermont avenue. This parking since has been prohibited.

One-hour parking space in the vicinity of the new Center Market, Fifth and K streets northwest, was enlarged in another amendment. The streets surround the market.

Parking was ordered prohibited on Bancroft place between Twenty-second and Twenty-third streets, on the south side, and on Buchanan street between Fourteenth street and Arkansas avenue. The first ban was recommended because of the narrowness of the street, while the second was suggested because the street is used by the Washington Rapid Transit Co. and trucks and creates a traffic hazard, especially for the Fire Department, which uses the street on a regular run.

The amendments do not become effective for ten days.

Wife in Divorce Plea Spurns Alimony Clause

Mrs. Stelle Beatrice Eddy, of California street near Eighteenth street northwest, yesterday sued for a limited divorce without alimony. She also requests the court to prevent her husband from molesting her, charging he forced his way into her apartment recently to harass her.

She declared in her petition that she did not know whether or not her husband, John Adrian Eddy, was employed. She said that she was able to take care of herself and did not desire any alimony.

Sleuth Assaulted In Gambling Raid

Two Men Held as Police Break Into Rooms Near Printing Office.

In a raid on an alleged gambling establishment near the Government Printing Office, Detective F. O. Brass is said to have been assaulted by the alleged proprietor when he attempted to seize alleged betting slips and race charts for evidence.

Fred K. Jawish, 34 years old, of G street, near North Capitol, was charged with assault and permitting gaming, and Joseph N. Paulad, 44 years old, was charged with permitting gaming. Detective Brass with Detectives C. D. Champ, J. K. Baker and F. M. McVearray, broke into the place, which is located over a delicatessen store.

3-Year Sentence Given Transporter of Liquor

One of the stiffest sentences ever imposed in the District for a violation of the liquor laws was handed down by Justice Oscar R. Luhring yesterday when he ordered James Williams, Negro, to serve three years in the penitentiary and pay a fine of $100 when he was found guilty of transporting liquor.

Williams had been arrested by police after a chase January 29. His automobile upset and he eluded the pursuing officers, only to be caught a short time later. In his car, police testified, they found 59 half-gallon jars of liquor. William's car overturned in an alley near Fourth street and New York avenue northwest, United States Attorney James F. Hughes said.

BALTIMORE BANDITS SOUGHT IN DISTRICT

Trio Believed to Have Come to Capital Following $1,338 Holdup.

District police were asked to be on the alert for three armed bandits who yesterday held up an employe of the Regal Laundry Co. in Baltimore and robbed him of $1,338.33 in cash and an untotaled amount in checks. The bandit car bore District tags.

Local police informed the Baltimore authorities that the tags had been issued to Virginia Williams, of New York avenue, near North Capitol street, whose automobile was reported stolen three days ago.

The hold-up occurred under the Pennsylvania Railroad viaduct, near Franklin and Bentalou streets, when Vincent D. Rudolph, a bookkeeper for the laundry, was on his way to the Western National Bank with the daily deposit.

Two men, wearing caps, demanded the satchel he carried, which Rudolph surrendered. Nearby the police found an abandoned automobile, which is believed to be a Washington car, and a foreman of a gang of workmen found a set of District tags, listed to Mrs. Williams.

After taking the money the two men jumped into an automobile which was cruising behind them and got away. Police believe that the men took a train to Washington after the hold-up.

Hains Point Contract For Speedboats Is Let

Award of a three-year concession to the Downtown Parking Garage, for exclusive speedboat privileges at Hains Point, Potomac Park, was announced yesterday by the office of public buildings and public parks of the Capital. The concession will open tomorrow.

Monte de la Vega, formerly with the Potomac Speedboat Corporation, which operated the concession last year, will be in charge as operation manager. Four Dee Wite speedboats will be in service, capable of a speed of 45 miles an houn, he stated. Charles H. Gardiner is general manager of the Downtown Parking Garage, awarded the concession.

3 Youths Are Arrested In $400 Store Theft

Three colored youths were arrested yesterday a few hours after burglars broke into a clothing store at 621 Seventh street and stole $400 worth of clothing. Police recovered all of the clothing. The three prisoners confessed to the robbery, police say.

Those arrested are: James Bankhead, 19, of Sixth street, near M street northwest, and Lenwood Booker, 17 years old, of V street, near Ninth street. William McCoy, 19, of Seventh street, near P street, was later arrested. All are held at the Sixth Precinct Police Station.

$770,000 Stewart Will Administration Asked

An estate of more than $770,000 was left by Mrs. Margaret G. Stewart, who died February 6, the District Supreme Court was told yesterday. She left no will, according to her daughters, Mary E. Stewart and Helen S. Devore, who asked the court to grant them letters of administration.

The estate included premises at 2002 and 2200 Massachusetts avenue northwest, in addition to other property valued at more than $600,000, the court was told.

2 Sewer Job Awards Are Let by Commission

Contracts for construction of two sewer jobs were awarded yesterday by the District Commissioners on bids totaling more than $4,000. Both went to Frank J. Rose

The Wade road service sewer, between Sumner road and the U. S. Insane Asylum grounds, will cost $2,825.75, while the service sewers in the vicinity of Meade street and Fifty-first place northeast will cost $1,327.75.

THE ONCE OVER

By H. I. PHILLIPS

SPEAKING ABOUT THE WEATHER.

WHAT to do about the weather seems to be the outstanding world problem at the present moment. From all parts of the globe come reports of climatic upsets.

• • • •

Venice has had its canals frozen over, all Europe has had record storms and floods, Florida has been so cold the tourists have been strolling under windswept palms in raccoon coats, and some of the Northern States like Pennsylvania, New Jersey and New York have had the mildest winter in years. It's all done with mirrors.

• • • •

When Venetian gondoliers are seen paddling up the canal with snow on their whiskers, when skid-chain salesmen report a business boom along the French Riviera, when even Palm Beach Chamber of Commerce officials sleep under Army blankets and when New Yorkers pass an entire winter without an outside chance of a snow shoveling scandal, the weather becomes something meriting an investigation.

• • • •

It is getting so people can't depend on old-established climates any more.

• • • •

Weather forecasters, never dependable even when things are running in accordance with custom and precedent, are now reeling groggily around in a state of complete helplessness, but refusing to waive immunity on the ground a man can't be compelled to testify to his own incompetence during a state of climatic chaos.

• • • •

Tourists who go South for the winter no longer know whether to pack white flannels, straw hats and one-piece suits or tippets, snowshoes, hot-water bottles and hockey sticks.

• • • •

THE weary automobile traveler is as apt to find snowdrifts in Savannah as in Hoboken. The man who flees Boston to escape the influenza may wind up at St. Petersburg with his feet frozen. The couple who quit Chicago, Schenectady or Detroit to dodge Jack Frost may discover him hopping from limb to limb among the coconut trees of the tropics.

• • • •

Nothing is certain except that tomorrow's weather will be louder and crazier.

• • • •

New York City, which ordinarily has snowbanks still lingering in the side streets by the middle of March, hasn't had a snowfall big enough to give a single snow removal foreman a fresh start in life.

• • • •

On the other hand, the weather in many of our winter resorts would have reminded Calvin Coolidge of the boyhood winters on his Vermont farm.

• • • •

It just doesn't make sense.

• • • •

For tomorrow: Unsettled in all portions with increasing surprises and fresh brisk atmospherical upsets, followed by rising complaints and brisk business in all doctors' offices.

THE NATIONAL SPIRIT.

THERE ain't no use
New laws to make—
We've got more now
Than we can break.
Cincinnati Enquirer.

• • • •

But cheer up, men—
Success to crime!
We'll break 'em all
If given time.

• • • •

Prof. Einstein is a greater man than anybody thought. He managed to enter and leave California with the same wife.

NEWSPAPER FANCY.

SOMEWHERE beyond men's visions
Still do the presses whir,
Putting to bed the papers—
Printing the Worlds that were.

Some place where time means nothing,
Some place where gold means less,
There is an Old Guard working
Putting them all to press.

Some place where things are lasting,
Pulitzer sits—and Cobb,
Under a dome still golden,
Doing the daily job.

Some place where all's enduring,
Look! And behold a wraith
Running his treasured papers—
Keeping the pledge and faith.

(Copyright, 1931.)

DIRECTORS OF SORORITY DANCE

Arthur Ellis, Post Staff Photographer.

Anna Topley (left) and Kathryn Pangle planned the dance to be given tonight at the Hay-Adams House by the Alpha Gamma Chapter of the Alpha Zeta Beta sorority.

WARDMAN RECEIVER IS TO BE APPOINTED

Attorneys in Case to Confer at Noon Today to Name Custodian.

A receiver for the Wardman Mortgage & Discount Corporation was granted yesterday morning by Judge William P. Woolls of the Corporation Court in Alexandria, Va., at the end of a hearing extending over seven weeks.

The action was taken on a petition filed October 14 by a minority group of stockholders charging fraud, mismanagement and collusion in a suit brought against the corporation and Harry Wardman, Thomas P. Bones and James D. Hobbs.

Judge Woolls handed down the decision orally in the presence of Harry F Kennedy, attorney for the minority group, listed as Robert B. Smythe, Theodore S. Grape and Charles D. Davis, and in the presence of Gardner L. Boothe, Virginia statutory agent of the corporation, a Virginia company. Judge Woolls merely said that the court had heard sufficient evidence to warrant appointment of the receiver.

Attorneys in the case are to confer at noon today in an effort to agree on a receiver. In case of disagreement the court will name a man.

Mr. Kennedy after the decision made public that he would ask Equity Court here to appoint a receiver to take charge of any possible assets of the corporation in Washington.

According to evidence presented at the hearings, the only assets of the corporation in Virginia are 8,320 shares of Wardman Realty & Construction Co. nonvoting preferred stock.

Washington Monument Drilling Work Starts

Actual drilling work around the base of the Washington Monument has been started by the Giles Drilling Corporation, Maj. H. D. Gillette, chief engineer of the National Capital Park and Planning Commission, said yesterday.

Data which will show whether one of two plans for beautification of the Monument Grounds can be carried out will be available in about two weeks, he added.

Today's Happenings

Banquet—Washington unit, Women's Overseas Service League, 7 p. m., Carlton Hotel.

Lecture—Matthews Dawson, before the League for the Larger Life, 8:15 p. m., 1336 I street northwest.

Meeting—Mount Pleasant Citizens Association, 8 p. m., Mount Pleasant Branch Library.

Moving pictures—Washington League for the Hard Hearing, 8 p. m., 826 Connecticut avenue northwest.

Banquet dance — Alpha Chapter, Beta Gamma Phi, 8:30 p. m., Hamilton Hotel.

Card party and dance—Gavel Chapter No. 29, 9 p. m., Mayflower Hotel.

Dinner—Washington Section, Association of Graduates, United States Military Academy, 8 p. m., Willard Hotel.

Banquet dance—Reciprocity Club, 7:30 p. m., Mayflower Hotel.

PADLOCKS ORDERED ON THREE PREMISES

Justice Luhring Cuts Docket to Nine Cases; Barber Shop Is Closed.

The docket of pending "padlock injunctions" in the office of Capt. Harold W. Orcutt, in charge of the Government's crusade against alleged bootlegging places here, was reduced to nine last night, when Justice Oscar R. Luhring handed down two padlock injunctions against three separate pieces of real estate.

The premises at 919 D street northwest were ordered padlocked for four months, and the second floor of premises at 913 D street northwest was ordered padlocked for one year. James Hunter, William Hunter, Walter Hunter, William H. Yarborough and Joseph Robert Donaldson were mentioned in the injunction handed down by the justice at the request of Capt. Orcutt. Florence Ida Callamer, as trustee for the estate of Mary E. France, was also mentioned in the injunction.

In the findings Justice Luhring declared that the second floor of 913 D street was used as a drinking room. It was equipped with a barricaded door, which had a peep hole and a hidden electric buzzer. In the 913 D street case the owners of record of the property are Mary A. Gatti, Joseph D. Gatti, Rose Gatti, Jennie M. Anselmo and Louise Anne Anselmo.

In his second padlock injunction Justice Luhring closed for a period of four months a barber shop on the first floor of the premises at 1246 Wisconsin avenue northwest and a shed in the rear. The tenant, George Thomas Harper, and Hilda Wise, the owner of record of the premises, were the ones named in the findings.

The case against Harper originated in October, 1926. The crowded docket in Equity Court resulted in the case being brought to trial at such a delayed time.

Sorority Banquet Set Tonight at Hay-Adams

Mrs. Merle Thorpe will be toastmistress of the founder's day banquet to be given tonight at the Hay-Adams House by Delta Gamma Sorority. Among those scheduled to speak are Miss Helen Dyer, president, Miss Lois Niswonger, Mrs. Phyllis Jacobs, Miss Julia Porter, Mrs. William Erwin Lee and Mrs. George Clark.

Guests of honor will include Miss Grace Abbott, head of the Children's Bureau, U. S. Department of Labor; Mrs. Ruth Bryan Owen, Florida Representative, and Mrs. Arthur Vandenberg, wife of the Michigan senator. Miss Northa Porter is chairman of the committee on arrangements.

Man Gets 120-Day Term On Different Charges

George Baker, Negro, 34 years old, was given 120 days in which to ponder over the general futility of resisting arrest yesterday when charges of assault, driving without a permit and defective lights were placed against him in Police Court.

Policeman Anthony Richitt testified that he arrested Baker at Fourth and N streets northwest, and that the Negro resisted arrest. A radio car was sent to the scene when some one telephoned police that there was trouble at the intersection. The sentence was 90 days for assault, 25 days for no permit and 5 days for defective lights.

Former Page to Beg High Court to Save Man's Life

One-Time "Little Jimmy Reilly" Is Seeking to Avoid Electric Chair Death for Convicted Slayer of Harry J. McDonald.

(United Press.)

Little Jimmy Reilly, who left the United States Supreme Court chamber ten years ago as a page, will return to it next week as Mr. James F. Reilly to try to save a man's life from the electric chair.

Mr. Reilly, who spent five years behind the Supreme Court bench attending to the small needs of the justices, is seeking to save the life of a Negro pauper.

Alfred Scott Aldridge, the Negro, was sentenced to die in the electric chair after he was found guilty by a jury of the slaying of Harry J. McDonald here. At the trial Mr. Reilly, who was appointed to serve as Aldridge's attorney without pay, asked the trial judge to inquire of the jurors whether they had any prejudice against the Negro race. The judge refused.

On this point the Supreme Court granted the review.

Supreme Court Clerk Charles Elmore Cropley remembers Reilly as a page. "Jimmy Reilly," he says. "Sure, I remember him. He was the little freckle-faced Irish boy."

MRS. WHOLEAN ASKS ESTOPPAL OF COURT

Adopted Daughter Seeks to Cut Out Certain Parts of Mrs. Henderson's Reply.

A motion to strike out certain parts of the answer to Mrs. Mary F. Henderson to the suit which sought to prevent her from donating to the United States Government a palatial home for the use of the Vice President of the United States was made yesterday by Mrs. Beatrice Henderson Wholean, adopted daughter of the aged and socially prominent widow of the late Senator John B. Henderson.

The motion, made to Justice Jesse C. Adkins, was taken under advisement. At the same time, hearing on the motion of Mrs. Wholean to dismiss the suit brought by Mrs. Henderson to void her adoption was postponed.

In her motion, Mrs. Wholean said that the question of whether or not she was the daughter of Mrs. Henderson had no bearing in the suit. She said also that the claim of Mrs. Henderson that she had made a $300,000 gift to her adopted daughter had no bearing on the matter before the court.

Attorney George E. Edelin, for Mrs. Henderson, asserted that both these questions were pertinent to the suit by Mrs. Henderson and he asked that they be considered by the court.

The wrangle between Mrs. Henderson and Mrs. Wholean was brought to the attention of the court when Mrs. Wholean first sought legal action to estop Mrs. Henderson from giving to the Government a residence for the use of the current Vice President of the United States. That suit resulted in developments that showed Mrs. Wholean as an adopted daughter, and not as a blood descendant, of John B. Henderson, jr., the son of Mrs. Mary F. Henderson, who is the widow of the late Senator John B. Henderson.

Baker's Union Protests Baltimore Importations

A meeting in protest of the alleged "importation" of bread from Baltimore will be held under auspices of the Bakers' Union tonight at the Typographical Temple, 423 G street northwest. The Bakery Salesmen's Union has already framed a protest.

R. C. Lester, business manager of the salesmen's group, said shipment of bread from Baltimore here "means less work and consequently less pay for 1,500 workers in Washington." He said the Baltimore bread is made in a nonunion factory, and its "importation" is hostile to the unionized bakery industry.

Sentences of 90 Days Follow Oranges' Theft

Theft of a crate of oranges yesterday resulted in two Negroes being sentenced to serve 90 days in jail on charges of petty larceny.

George R. Hawkins and Charles R. Henderson are the two. The oranges were recovered in a lunchroom on Fifth street northwest, where Henderson was working. The name of George R. Hawkins, with an address on I street, was found written on the crate, and that, Hawkins said, got there when he absent-mindedly scribbled on the crate while he was awaiting an order in the lunchroom.

Pan-American Speech Of Hoover to Go on Air

President Hoover's Pan-American day speech will be broadcast by the National Broadcasting Co. The address is part of a special program Tuesday, April 14, from 12:30 to 1 o'clock. It will be "picked up" from the Hall of the Americas in the Pan-American Building here, in which a special celebration has been arranged.

The Chief Executive, who recently issued a proclamation calling on the people of the United States to observe Pan-American day on April 14, is expected to discuss the significance of the day.

Auto and Liquor Seized by Police.

Pursued by Policeman M. M. Deakins in a patrol car, an unidentified motorist abandoned a liquor-laden automobile at Southern avenue and Forty-fourth street southeast yesterday and fled. The machine and its cargo of 96 half-gallon containers of corn whisky were confiscated.

Vital Statistics

BIRTHS REPORTED.

Emory M. and Sadie Ellis, boy.
Bernard and Mamie Bottomley, girl.
Paul B. and Mary Rosenberger, girl.
Paul L. and Lucile Harding, girl.
Dennis J. and Joanna Corbett, girl.
Alvin B. and Anna Kerns, girl.
Tubal G. and Dorothy Rose, girl.
Raymond and Helen Saunders, girl.
Filippo and Jantina Nicai, girl.
Nathaniel and Vivian Crawley, boy.
Aaron and Sarah Ashley, boy.
Frank and Alberta Chaves, boy.
Earl and Laura Silas, boy.
Otis and Carrie Green, boy.
Phillip and Alice Jones, girl.
Joseph M. and Eva Bush, girl.
John and Lucy Corbin, girl.
John T. and Willie Giles, girl.
I. and Earlena Washington, girl.
J. and Sadie Tracy, girl.

LICENSED TO MARRY.

Bernard R. Tyler, 24, and Ethel Wilson, 22. The Rev. R. O. G. Hunter.
Robert O. Bigham, 25, and Anna Francis, 22. The Rev. Chesteen Smith.
Charles P. Pinnell, 38, Raleigh, N. C., and Anna P. Richards, 30, Neuse, N. C. The Rev. J. H. Dunham.
John L. Crouch, 16, and Nettie M. Williams, 22. The Rev. V. S. McDonough.
Leo S. Goldstein, 29, and Eleanor Gross, 24. The Rev. A. Simon.
Morris Sykes, 29, and Helen Himelfarb, 23. The Rev. S. H. Metz.
Melville C. Everett, 40, and Christine S. Mitchell, 22. The Rev. E. O. Clark.

Marriage licenses issued in Arlington County yesterday:
Robert Wormley, 19, of Ballston, and Eleanor Lewis, 19, of South Washington, Va. The Rev. Sylvester Walker.
Joseph F. Smith, 32, and Mary Leslie Murray, 34, both of Washington. The Rev. John H. Pearson.

Licenses issued at Rockville, Md.:
Albert J. Clay, 50, and Mary E. Miles, 49, both of Washington.
Ray Gregory, 24, Statesville, N. C., and Bessie M. Abel, 24, Fredericksburg, Va.

DEATHS REPORTED.

Annetta Key, 83 yrs., 4901 Conn. ave. nw.
Mary C. Starke, 82 yrs., 1436 W st. nw.
Catherine H. Blakely, 87 yrs., 3405 Prospect ave. nw.
Mary V. Davis, 82 yrs., Homeopathic Hospl.
J. Bates Clarke, 75 yrs., Emergency Hospl.
Nancy E. Davis, 72 yrs., Gallinger Hospl.
Walter W. Murray, 72 yrs., 1418 W st. nw.
Mary J. Watts, 70 yrs., Emergency Hospl.
Abisail C. Newman, 67 yrs., 3353 18th st. nw.
Richard N. Spicer, 59 yrs., Gallinger Hospl.
Edward Newton, 56 yrs., 1216 O st. nw.
Mary A. White, 53 yrs., 3523 O st. nw.
Richard M. Criswell, 49 yrs., 209 Ind. ave. nw.
Elizabeth Shoesmith, 48 yrs., Sibley Hospl.
Grace A. Dunawin, 44 yrs., Garfield Hospl.
Frank Walker, 3 yrs., Emergency Hospl.
Wilhemina Simms, 58 yrs., 2013 K st.
William H. Twine, 43 yrs., Freedmen Hospl.
Elsie Brooks, 36 yrs., Gallinger Hospl.
Bessie Hardy, 35 yrs., Tuberculosis Hospl.
Catherine E. Coleman, 1 month, Third st. nw.